

The longest running Red Angus Production Sale in the Northern Plains....

# Bieber Fever X!

## Progeny Sell!



**Bieber Roosevelt W384**  
Reg# 1311829  
43 Sons on Test



**Bieber Rollin Deep Y118**  
Reg# 1436844  
72 Sons on Test



**Bieber Hard Drive Y120**  
Reg# 1436718  
95 Sons on Test



**Paringa Iron Ore E27**  
Reg# 1562199  
27 Sons on Test

## 2016 Bull Sale

March 3rd, 1:00 pm at the Ranch  
in Leola, South Dakota

These bulls may be the  
best opportunity for  
adding profit to your cowherd.  
This offering is deeper than ever!

400 Yearling  
Red Angus Bulls

10 Yearling Black  
Red Angus Bulls

10 Yearling Red Angus  
Simmental Hybrid Bulls

All Bulls are DNA Tested and  
Genomically Enhanced EPDs are provided

Red Angus Seedstock Supplier since 1968

Ron  
Lois  
Craig  
Peggy

**BIEBER**  
Office (605) 439-3628 • Craig (605) 216-8169  
11450 353rd Ave. • Leola, SD 57456  
[www.BieberRedAngus.com](http://www.BieberRedAngus.com)

Red  
Angus  
Ranch

## Progeny Sell!



**Bieber Rouse Samurai X22**  
Reg# 1042135  
43 Sons on Test



**Bieber Spartacus A193**  
Reg# 1617230  
19 Sons on Test



**Andras Fusion R236**  
Reg# 1506931  
63 Sons on Test

View our auction and bid online at  
DVAuction.com  
**DVAuction** Broadcasting  
Real time Auctions  
Free service -- NO buyer premium

Visit us at  
[www.BieberRedAngus.com](http://www.BieberRedAngus.com)  
for more information!



# WELCOME TO THE SALE!

Cattlemen and Cattlewomen,

The goal of our program has always been to provide our customers with the most progressive Red Angus genetics possible. Genetics that excel in the economically important traits of efficient beef production. To us that means growth, Fertility, calving ease, maternal and carcass traits along with convenience traits. These traits should come in a functional, sound, easy fleshing package. We have always relied on EPD's, visual appraisal and individual performance to guide us in the selection process.

Our AI program along with our extensive ET program expand the impact of the elite bulls and females on our program. Our commitment to reaching our genetic goals included ongoing investment in elite genetics through semen from outstanding sires and selection of high potential young sires.

The goals of our program depend highly on customer satisfaction. Repeat customers, long standing relationships and real genetic value are what we strive to produce.

Our priority has always been our personal alliance with you, our customer, and that has always been at the top of our list. Feel free to give us a call and discuss you needs any time.

Thanks for taking the time to review our program.

Craig & Peggy Bieber

## A Word About Genomics

*"I read a lot of catalog every year and I saw this in the WoodHill Farms Catalog written by my friend Brian McCulloch and his partner Dan Borgen. I felt like it is one of the best things I had seen written about genomics. I am passing it on here. The products he talks about are Angus but essentially they are the as the ones we use but specifically for Red Angus cattle. I hope you enjoy this tidbit of information as much as I did.*

Information versus Data: making sense of what genomics provide us

"I am not buying my kid an encyclopedia. He can walk to school like I did." Lawrence "Yogi" Berra

It is a natural impulse for us to throw up our hand in frustration when challenged to make sense of waves of new information. There is no one equal to Yogi in the ability to express a kernel of wisdom in his malapropisms. I our particular world what he said would sound something like, "I'm going to pick the bulls that look the part to me and the hell with all the number!" Besides, it seems to be easy for a lot of people in our business to believe the numbers are a crock, a contrivance of an in-group to manipulate the process to their advantage. Our view is that the "numbers", the EPDs have been invaluable, will continue to be so, and that is not all that complicated.

The HD50K produces data that verifies parentage and predicts the breeding value of an individual bull for 19 different traits. Angus Genetic, Inc. (AGI) then processes that genomic data and puts it into a usable information format by updating and reporting genomically-enhanced EPDs (GE-EPDs) weekly.

The value of the genomic information is in improving the accuracy of the EPDs. The improve accuracy, according to the statisticians, of GE-EPDs can be expressed in the number of progeny records that would be required to produce equally valid phenotypically derived EPD values. Zoetis says the value of CED, for example, can change by as much as plus or minus 3 in a GE-EPD and that genomic data contributes an equivalent amount of information about unassisted deliveries as would be derived from 21 offspring of a given bull.

To sum up, let us revisit the data versus information idea. Investigation of the genome and accumulation of data to predict outcome will continue across the entire spectrum of biology. No one can stop it. There is nothing fundamentally wrong or threatening with the process. At the same time, we believe that the interpretation of such data in our business is less than ideal, its impact sometimes exaggerated. In other words, the translation of data to usable information, actionable intelligence, in a work in progress. We believe that process will evolve and improve, particularly as more data accumulates.

Nothing in this world is perfect, including the tools we have to predict outcomes in the vast, magnificent world of biology. But EPDs are still, and will remain, the selection tools to use in choosing bulls to buy. They account for all sources of information on the individual, including pedigree, with collateral relatives' performance, individual performance, and genomic testing. They are the best tools we have and most definitely have worked for us.

Dan Borgen and Brian McCulloch

## — Offering & Table of Contents —

Sale Information .....	1-4
Sale Bulls Lot 1 thru 385 .....	5-88
Red Angus Reference Sires .....	88-92
Terms and Conditions .....	95

Website:

**www.BieberRedAngus.com**

Office .....	605-439-3628
Craig .....	605-216-8169 (cell) 605-439-3545 (home)
Ron & Lois .....	605-439-3628
FAX.....	605-439-3100
Bieber Red Angus Ranch Cow Boss	
Craig Howard.....	605-377-3128 (cell)

## AUTHORIZED MARKETING AGENTS



**Tom Hardesty**  
520-909-0233  
(cell)  
Tom represents  
us in the  
Southwestern US



**Clint Berry**  
417-844-1009 (cell)

## AUCTIONEERS



**Seth Weishaar**  
(605) 892-2640 (home)  
(605) 210-1124 (cell)

**Mark Hove**  
(605) 290-4896

## PUBLICATION REPRESENTATIVES

Scott Dirk  
Tri-State Livestock News  
(605)456-1499 (office)  
(605)380-6024 (cell)

Chris Effling  
Tri-State Livestock News  
(605)769-0142 (cell)

Kirby Goetsch  
Farm and Ranch Guide  
Agri Media Livestock Group  
(701)255-3037 (office)  
(605)380-3939

Jeff Kapperman  
Tri-State Neighbor  
Agri Media Livestock Group  
(605)363-3302 (office)  
(605)940-5104 (cell)

Donnie Leddy  
Cattle Business Weekly  
(605)695-0113 (cell)  
(605)676-2592 (office)

Pete Crow  
Western Livestock Journal  
(303)722-7600 (office)

Jason Frey  
Western Ag Reporter  
(701) 300-0845

Alex Acheson  
Agri Media Livestock Group  
(785)366-1185

Red Angus Breed Association  
Representatives  
Tom Brink  
Red Angus Assoc of America  
(940)387-3502 (office)

Gary Fike  
Director of Commercial Marketing  
(785)410-2608 (cell)

Harold Bertz  
Director of Business Development  
(816)661-2289 (cell)

Larry Keenan  
Director of Breed Improvement  
(580)504-1919 (cell)

# SCHEDULE OF EVENTS ACCOMMODATIONS

## Wednesday, March 2nd

All Day Inspection of Cattle Offering—Visitors welcome  
Refreshments served

## Thursday, March 3rd

8 A.M. Inspect Cattle Offering  
9 A.M. - Coffee & Rolls - 11 A.M. - Lunch Served  
1:00 P.M. Sale of 400 bulls

**Hampton Inn** (Aberdeen) 605-262-2600

**Ramkota** (Aberdeen) 605-229-4040

**Super 8 Motel North** (Aberdeen) 605-226-2288

**Holiday Inn Express** (Aberdeen) 605-725-4000

**Hospitality Hotel** (Ipswich) 605-426-6483

**Northern Cross Lodge Bed and Breakfast** (Eureka)

605-577-6250 Located 14 miles from the Ranch, in the country.

**Tipsy Cow** (Long Lake) 605-577-6242

### **DELIVERY POLICY:**

Free delivery to surrounding state on all purchases over \$3500, to central points. Volume purchases by one buyer of 5 head over \$3500 delivered free to central point in the US. All bulls under \$3500 will be delivered at cost. Central point for delivery will include auction barns, vet clinics and ranches that offer to serve as a delivery point. We simply ask for your cooperation in arranging the delivery of your cattle. This will keep the cattle from being on the truck longer than necessary and help to get the cattle to you with the least possible stress and in the best possible condition.

### **HEALTH:**

Ashley Vet Clinic, 701-288-3234, will be available on sale day. All cattle are on a complete vaccination program supervised by Ashley Vet Clinic.

In the past bulls have been tested for persistent BVD carriers and all tests were negative for a number of years. We have chosen not to test the bulls this year since no positives have been found in over 10 years. We do test our replacement heifers for BVD in since 2014 as a part of our surveillance program and found no positives BVD carriers. Bieber Red Angus participates in the Beef Quality Assurance (BQA) program. Heifer calves have been Bangs vaccinated. We participated in a Johnes testing program for 10 years with no confirmed positive. We no longer test for Johnes disease but continue to diligently watch for any suspicious cases and test as necessary.



### **GENETIC DEFECTS:**

Every animal in the Bieber Red Angus production sale is guaranteed negative for the recessive gene associated with Osteopetrosis(OS), Arthrogryposis Multiplex(AM) (Curly Calf Syndrome), and Neuropathic Hydrocephalus (NH). With this guarantee, we provide our customers the opportunity to purchase their choice of cattle with very little risk. DNA samples have been collected on every animal in the sale with any known carrier in the first three generations and tested negative unless otherwise noted.

### **RETAINED INTEREST:**

We are retaining 1/2 interest in all bulls in the sale. We are selling the remaining 1/2 interest, full possession, and full salvage value on these bulls. This option gives Bieber Red Angus Ranch the option to collect, use and market semen from the bull and does not restrict the purchaser from doing the same. This collection, unless agreed otherwise, would be done at the expense of Bieber Red Angus Ranch, at the buyers convenience. Also at the time of purchase, the highest bidder on a retained interest bull may elect to purchase exclusive semen rights for 100% of the purchase price in addition to the purchased price on retained bulls. If a buyer elects to purchase exclusive semen rights, Bieber Red Angus Ranch interest then becomes in herd use only, but Bieber Red Angus Ranch retains all rights to use the bull within their herd.

### **BIRTH WEIGHTS/CALVING EASE:**

We scored for calving ease with our three star (\*) scoring system. Three stars (\*\*\*) indicates that a particular bull can be used on heifers under standard conditions with little or no calving difficulty. Two stars (\*\*) indicates that a particular bull should be used on growthy heifers or cows under standard conditions with little or no difficulty. One star (\*) indicates that a particular bull be used on cows. These bulls will produce little difficulty when used on cows. This recommendation is a system we use to help our customer with calving ease selections.

Birth weights are highly affected by environmental factors. Research indicated that the inclusion of corn in cow diets will increase BW. Also contributing to higher BW were cold temperatures in the winter of 2002/2003. The University of Nebraska conducted a three-year-study to research and evaluate effects of high and low temperatures during winter months on calves out of 384 two-year-old heifers. Average BW increased by 11 lbs. when temperatures were colder. The results agree with other studies that show calves born in the southern U.S. compared with calves born in the northern U.S. Weather plays an important role in BW and calving difficulty. We have adjusted the calving ease scores accordingly, taking into consideration what the calf ratioed on BW, pedigree and CE EPD, BW EPD and Genomic data.

### **FEEDING:**

Feeding arrangements are available on all yearling lots will be fed at a charge of \$3.50 per day. We will feed your purchases from sale day until you are ready to pick them up, or we will deliver them.

### **BREEDING SOUNDNESS EVALUATION:**

Breeding Soundness screenings will be performed in February before the sale. We fully guarantee that these bulls will pass the Breeding Soundness Evaluation before the breeding season in 2015 if the bulls are managed properly. We recommend that all bulls tested in this sale be tested 4 to 6 weeks prior to your breeding season. We ask for your understanding if a bull does not pass. Sometimes bulls that have passed do not pass later for various reason. We will do our best to make sure you are satisfied. If you have any questions regarding Breeding Soundness Evaluation, feel free to call Craig or Dr. Dean Christensen at the Ashley Vet Clinic.

### **WEIGHTS:**

Birth weights, weaning weights, yearling weights, and all other measurements are taken at appropriate times to produce sound and accurate comparisons within contemporary groups. We contemporary group our Red Angus calves based on the age of our cows. Calves out of two-year-old dams, three-year-old dams, and the main cowherd are all separate management groups and therefore are separate contemporary groups. Embryos transplant calves are contemporaried in the groups they are weaned with.

### **WEANING WEIGHTS:**

All naturally born calves born at Bieber Red Angus Ranch are raised without creep. We feel that this helps us select and breed for dams that have milking ability and sound udders. ET calves are on creep feed to express their full genetic potential.

### **INSURANCE:**

Livestock insurance will be available on sale day. Please see information in catalog.

# SALE INFORMATION

**AIR TRANSPORTATION:** Aberdeen is serviced by Delta Airlines. Pierre is serviced by Delta & Great Lakes Airlines which is affiliated with United and Frontier airlines.

**INTERNET & ABSENTEE BIDDING:** We would prefer for each of you to be in attendance on sale day. Realistically, we know that there will be some scheduling conflicts and distance limitations. In these cases we have arranged for you to be able to participate in the sale on an absentee basis with a conference call dedicated to bidding. We will have available one phone line which can accommodate 20 to 30 bidders. Please call prior to the sale and register as a prospective buyer. We have limited capabilities to bid by phone during the sale. Your best option is to be in attendance at the sale, but if you cannot attend or feel more comfortable bidding yourself, we need to warn you of complications in the past with phone service, such as the volume and the rapid pace at which our sale moves. If we handle the bids for you, they will be done in the strictest of confidence. However, if you want to attempt bidding by phone, please make arrangements prior to sale day by calling Craig or Peggy. For internet bidding information, see DVAuction below.

If you are unable to attend and you feel comfortable doing so, you can leave those bids with the Bieber family, auctioneer, or publication representatives. We handle many sight unseen bids and have very satisfied customers who feel confident in using that service. We prefer to have plenty of time to discuss your needs over the phone prior to sale day so that we may select the cattle that best fit your specs. We buy those animals just like you were sitting ringside with us. We also guarantee the cattle so that if they don't meet your ideals, you just return them to us. If possible, come by and evaluate the offering prior to sale day. We will post video of each lot on our website prior to the sale but may run into time limitations.

**COLOR:** All animals are red unless otherwise indicated in the footnotes.

**FOLLOWING SALE:** Everyone is invited to Dinner at Ron & Lois's after the sale. We will be serving strip loin.

## UPDATED INFORMATION, YEARLING WEIGHTS, AND ULTRASOUND DATA:

All yearling bulls will be ultrasounded, and updated carcass EPD information will be available the week before the sale or as soon as we receive it from the Red Angus Association of America. Yearling adjusted scrotal size on January 20, 2015 is printed in the catalog and an updated scrotal taken the week prior to the sale will be available. The scrotal in the catalog on all yearling bulls is adjusted by the Red Angus Association of America. We generally find actual scrotal measurements at sale time are typically 1 centimeter larger than the adjusted measurements. All other data not provided will be available upon request.

**GAIN TESTING:** All bulls are gain tested for approximately 110-120 days. The spring born bulls were weaned in September/October and weighed off test January 19.

**INFORMATION:** Supplement sheets will be available 2/29/2016 on the website or upon request.

**SALE ORDER:** The sale order will be catalog order.

**COOPERATORS:** In order to provide a better selection of cattle we have enlisted the following people who have herds that are aligned through genetics and management. We have listed the phone numbers of the cooperators as they represent the program and can help with your selection.

Dan Bormann (ROU)	515.520.7707	Huxley, IA	Red Angus
Gene Rouse (ROU)	515.231.9129	Huxley, IA	Red Angus
Leroy Bieber (LB)		Leola, SD	Red Angus
<i>(Leroy's cattle are run at Bieber Red Angus)</i>			
Caleb Acciaccia (ACC)	906.395.7377	Baraga, MI	Red Angus
Shady Oaks (SHO)			
Jack & Mary Burt,	605.690.4974		
Eric & Alaina Mousel	218.340.1595	Jacobson, MN	Red Angus

**This sale will be broadcast live on the internet.**

# **DVAuction**

**Broadcasting Real-Time Auctions**

We are pleased to offer the Bieber Red Angus Sale broadcast "live" over the internet through DVAuction Services. To bid from your computer at home during the sale, complete this simple two step process.

- Visit the DVAuction web site at [www.dvauction.com](http://www.dvauction.com) or call 402/474-5557. Register by entering a User Name and Password. Then enter your personal information on the next screen.
- Click on "Apply for Bidding." Select the Bieber Red Angus Sale from the list of sales and click "Apply." Complete the process by filling out the Banking and Lending information requested.

DVAuction will contact you to let you know that you have been approved to bid and buy at the sale "live" from your computer at home. We will also provide you with a buyer number for the sale. After the sale Bieber Red Angus will contact you to make arrangements for payment and delivery of your on-line purchases.

Please Note: You must have high speed internet access (DSL, T-1, or Broadband) to be able to bid during the sale. Any questions, please contact DVAuction at (402)-474-5557 or e-mail [support@dvauction.com](mailto:support@dvauction.com). We recommend that you register by March 2, 2016 for on-line bidding. Every attempt will be made to complete your application even if it is on sale day

# MEET THE PEOPLE OF

## Bieber Red Angus



**Ron Bieber:** Founder of BRAR, range, pasture & alfalfa specialist, and cattle breeding.

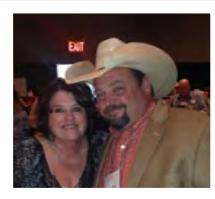

**Craig Bieber:** CEO of Bieber Red Angus Ranch, handles all ranch activities



**Craig Howard:** Cowboss, Handles day to day operations at BRAR. AI technician, welder and equipment repairman.

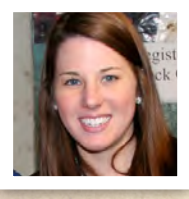

**Lindley Harrington Howard:** Social media manager at BRAR. Past summer intern and day help hand. Helps clerk the sale. Craig Howard's wife.



**Tom Churchwell:** General ranch duties, light mechanics, handles all cattle feeding.



**Dillon Spurr:** Herdsman, calving, feeding, general ranch duties.



**Jared Schaefer:** Night calver and day help.



**Eric Payne:** Day help hand. Eric and Megan are now living at Mina Lake and sells insurance. Check the ad in the catalog for more information!



**Megan Payne:** Day help hand. Helps clerk the sale. Eric's wife.

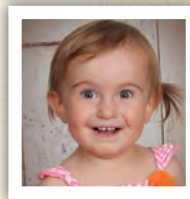

**Presley Lynn Payne:** Loves to check cows with Grandpa and Grandma and daughter of Eric and Megan Payne.

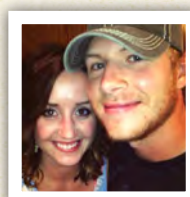

**Kristin Harms:** Office/all-around assistant. Has a full time job at Raven Industries in Sioux Falls, SD. Helps clerk the sale.

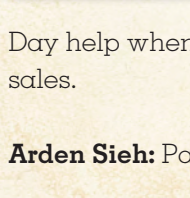

**Jake Harms:** Husband of Kristin Payne. Day help when they come home for weekend and sales.

**Arden Sieh:** Part time day help as needed.

**Keith Lunders:** Part time day help as needed.

**Bieber Red Angus Interns:** We have always believed that experience is the best teacher and in our internship program we look for individuals that help us through some of the more intensive times like calving and breeding. We look for a "can do" attitude and a commitment to the beef business. We are always looking for opportunities to share our operation with young people interested in the seedstock business. You may have seen some of these interns in the past year.

# RED ANGUS SALE BULLS

## 1 BIEBER HARD DRIVE C540

Born: 03-22-2015 Reg: 3474416 100% AR 1A

LACY GOLD BAR 8123  
BIEBER HARD DRIVE Y120  
BIEBER LAURA 158W

LCOC HIGH NOON A093R  
BIEBER JOAN 309Y AOD: 4  
MPPA: 103.64 BIEBER JOAN 7502

	Ratio
ADG	3.78
WDA	4.01
AScr.	42.01
CE	***
Grw. Sc.	G6

	CED	BW	WW	YW	MILK	ME	HPG	CEM	STAY	MARB	REA	FAT
EPD	5	-1.9	68	97	18	4	11	0	13	0.85	0.47	0
% Rank	46%	36%	14%	29%	57%	78%	35%	90%	29%	3%	7%	55%
Wts.		81	864	1469								
Ratio		ET	ET	ET								
Herdbuilder	121	Gridmaster	52									PF50K
% Rank	29%	% Rank	9%									

We lead of the sale with a Hard Drive son that really pushes the envelope for more traits than any bull that will we offer this year. The High Noon daughters are some of our best proven cows and his dam is no exception. We expect this sire to be one of the leading Hard Drive Y120 sons and with his sire not producing freezable semen Lot 1 will be a prime candidate to replace him.



## 2 BIEBER IRON ORE C292

Born: 02-24-2015 Reg: 3475151 100% AR 1A

TE MANIA ADA A149  
PARINGA IRON ORE E27  
STORTH OAKS LOWAN C1(TW)

LJC MISSION STATEMENT P27  
BIEBER LAURA 112W AOD: 6  
MPPA: 108.46 BASIN LAURA 7535

	Ratio
ADG	3.33
WDA	3.48
AScr.	36.17
CE	*
Grw. Sc.	G6

	CED	BW	WW	YW	MILK	ME	HPG	CEM	STAY	MARB	REA	FAT
EPD	0	-0.8	69	119	24	-1	11	0	5	0.93	0.91	0
% Rank	88%	56%	11%	3%	13%	37%	37%	90%	96%	2%	1%	61%
Wts.		91	733	1266								
Ratio		105	117	109								
Herdbuilder	57	Gridmaster	55									PF50K
% Rank	93%	% Rank	1%									

Lot 2 is out of a cow that we feel may be one of our top cows, Laura 112W. Last year her son was lot 36 and sold to a very discriminating commercial customer Wagonhound Livestock, who was one of the RAA Commercial Producers of the Year. This year Laura 112W brought in another and he doesn't give anything up to last year's maternal brother. Laura 112W goes back to the same cowline as Laura 158W who recently sold for \$30,000 to Twedt Red Angus on the Western Heritage Sale in Denver.



## 3 BIEBER CL FUSION C218

Born: 02-18-2015 Reg: 3474996 100% AR 1A

ANDRAS IN FOCUS B175  
ANDRAS FUSION R236  
ANDRAS BELLE B167

HUST CHIEF SEQUOYA R336  
BIEBER DATELINE 308Y AOD: 4  
MPPA: 109.45 BASIN ROSE 7127

	Ratio
ADG	3.89
WDA	3.67
AScr.	38.97
CE	***
Grw. Sc.	G6

	CED	BW	WW	YW	MILK	ME	HPG	CEM	STAY	MARB	REA	FAT
EPD	13	-2.6	69	127	29	6	11	3	12	0.63	0.21	0.01
% Rank	3%	24%	12%	1%	2%	89%	36%	60%	47%	15%	27%	73%
Wts.		84	752	1375								
Ratio		97	120	119								
Herdbuilder	138	Gridmaster	54									PF50K
% Rank	14%	% Rank	1%									

Fusion has done a great job and this son comes topping the list. His dam is owned by Craig & Lindley Howard. We are very proud of the crew at BRAR and they have the opportunity to run some cows. Craig has a pretty good eye helping us with mating and selection throughout the program. They purchased this cow as a heifer calf which has proven to be an outstanding choice as she has earned a spot in the donor pen.



EPD AVERAGES FOR NON PARENTS UNDER TWO YEARS OF AGE

HB 104 GM 49 CED 5 BW -1.5 WW 58 YW 89 MILK 20 ME 0 HPG 10 CEM 4 ST 12 MARB .47 REA 0.13 BF 0.00

# RED ANGUS SALE BULLS

## 4 BIEBER ROU SAMURAI C17

Born: 02-06-2015 Reg: 1746104 100% AR 1A

LCC CHEYENNE B221L  
BIEBER ROUSE SAMURAI X22  
GHR MARITA R31

FMB GOLDRÖBBER 30K  
GHR LAURA S61 AOD: 2  
MPPA: 104 GHR L04 LAURA

	Ratio
ADG	3.83
WDA	3.46
AScr.	35.58
CE	**
Grw. Sc.	G5

	CED	BW	WW	YW	MILK	ME	HPG	CEM	STAY	MARB	REA	FAT
EPD	5	-0.7	50	128	23	12	12	6	10	0.56	0.06	0.01
% Rank	44%	57%	73%	1%	18%	4%	13%	14%	72%	24%	53%	82%
Wts.		91	688	1304								
Ratio		107	107	110								
Herdbuilder	96	Gridmaster	48									PF50K
% Rank	62%	% Rank	71%									



Lot 4 is one of the high performing Samurai X22 sons we have ever produced. His maternal sire lead the way in growth for many years and his high volume dam has done a nice job, with progeny ratios on WW 104. Samurai C17/C679 will help you push the envelope on growth in your program.

## 5 BIEBER HARD DRIVE C525

Born: 03-15-2015 Reg: 3474724 100% AR 1A

LACY GOLD BAR 8123  
BIEBER HARD DRIVE Y120  
BIEBER LAURA 158W

BIEBER ROMERO 9136  
BIEBER ROSE 246U AOD: 7  
MPPA: 113.14 BIEBER ROSE 7933

	Ratio
ADG	3.92
WDA	3.77
AScr.	36.78
CE	**
Grw. Sc.	G6

	CED	BW	WW	YW	MILK	ME	HPG	CEM	STAY	MARB	REA	FAT
EPD	6	-1.3	74	115	21	5	11	2	12	0.65	0.53	0.02
% Rank	39%	46%	5%	6%	33%	86%	31%	79%	41%	13%	4%	87%
Wts.		89	760	1388								
Ratio		ET	ET	ET								
Herdbuilder	120	Gridmaster	52									PF50K
% Rank	30%	% Rank	7%									



Lot 5 has an amazing set of 8 full brothers 5, 15, 33, 41, 82, 86, and 88 that all are going to get a lot of attention. B&K Cattle Co, Blake & Kirsten Angell, KS bought this dam and we told Blake that he was going to be impressed with the offering 246U produced for our spring offering. We have an outstanding group of full sisters making the impact of this mating go on a long time. 246U is a Romero daughters and they are really noted for their extremely easy fleshing ability which keeps them in the herd a long time. Rose 246U, her dam, and granddam all spent time in our donor pen. Make sure you check out all the full brothers. Let us know which one you like better.

## 6 BIEBER ROLLIN DEEP C541

Born: 03-25-2015 Reg: 3474415 100% AR 1A

BIEBER ROOSEVELT W384  
BIEBER ROLLIN DEEP Y118  
BIEBER TILLY 399W

EXAR 263C  
BASIN ROSE OT54 AOD: 8  
MPPA: 100.9 BASIN ROSE F521

	Ratio
ADG	3.26
WDA	3.70
AScr.	37.11
CE	**
Grw. Sc.	G6

	CED	BW	WW	YW	MILK	ME	HPG	CEM	STAY	MARB	REA	FAT
EPD	10	-2.9	67	111	34	-2	12	7	7	0.92	0.55	0.04
% Rank	13%	20%	16%	9%	1%	25%	18%	10%	88%	2%	3%	96%
Wts.		95	779	1293								
Ratio		ET	ET	ET								
Herdbuilder	108	Gridmaster	54									PF50K
% Rank	45%	% Rank	1%									



Lot 6 definitely has possibilities as an outcross for a lot of herds. This bull's dam, Basin Rose OT54 has already had an impact with a maternal grandson working in the Bachman herd. Rhodes Red Angus bought her this past fall's sale. The Rose/Primrose cowline has left its mark with a whole group of great progeny. We could take more about Rollin Deep but the truth is we just like a lot of what he does.

EPD AVERAGES FOR NON PARENTS UNDER TWO YEARS OF AGE

HB 104 GM 49 CED 5 BW -1.5 WW 58 YW 89 MILK 20 ME 0 HPG 10 CEM 4 ST 12 MARB .47 REA 0.13 BF 0.00

# RED ANGUS SALE BULLS

## 7 BIEBER ROUGH COUNTRY C274

Born: 02-22-2015 Reg: 3474814 100% AR 1A

BIEBER ROOSEVELT W384  
**BIEBER ROUGH COUNTRY A523**  
 BASIN DYNAMO 3016

LACY GOLD BAR 8123  
**BIEBER LANA 136Y AOD: 4**  
 MPPA: 102 BASIN LANA W116

	Ratio
ADG	3.58
WDA	3.26
AScr.	35.6
CE	*
Grw. Sc.	G6

	CED	BW	WW	YW	MILK	ME	HPG	CEM	STAY	MARB	REA	FAT
EPD	1	1.9	75	120	18	0	12	8	13	0.63	0.4	0.06
% Rank	83%	93%	4%	3%	57%	42%	12%	6%	33%	16%	9%	99%
Wts.		106	652	1226								
Ratio		122	104	106								
Herdbuilder	127	Gridmaster	50									PF50K
% Rank	23%	% Rank	24%									

Lot 7 is the first of a pretty stout set of Rough Country sons. Cutting Edge Ranch bought him in 2014 and had an outstanding set of sons. Lot 7 stacks some very good maternal genetics in his pedigree.



## 8 BIEBER CYCLONE C318

Born: 03-01-2015 Reg: 3474862 96.9% AR 3.1% UKN 1B

BIEBER ROOSEVELT W384  
**BIEBER ROLLIN DEEP Y118**  
 BIEBER TILLY 399W

5L NORSEMAN KING 2291  
**BD3P DURHEIM 949 AOD: 6**  
 MPPA: 103.64 DURHEIM 629

	Ratio
ADG	4.46
WDA	3.67
AScr.	35.33
CE	*
Grw. Sc.	G6

	CED	BW	WW	YW	MILK	ME	HPG	CEM	STAY	MARB	REA	FAT
EPD	0	3	76	128	25	-5	10	2	6	0.46	0.38	-0.01
% Rank	93%	98%	4%	1%	10%	13%	47%	78%	92%	39%	10%	39%
Wts.		111	654	1367								
Ratio		128	118	116								
Herdbuilder	61	Gridmaster	51									PF50K
% Rank	92%	% Rank	17%									

Here is a very outstanding Rollin Deep son that is a 1B but gives nothing up to any 1A in the offering on growth. His Durham dam has done a great job and with carcass like he has they will qualify for Top Dollar and other premium programs. They will excel!



## 9 BIEBER SPARTACUS C386

Born: 03-27-2015 Reg: 3474701 100% AR 1A

BIEBER ROUSE SAMURAI X22  
**BIEBER SPARTACUS A193**  
 BIEBER TILLY 233U

LJC MISSION STATEMENT P27  
**BIEBER LAURA 158W AOD: 6**  
 MPPA: 110.33 BASIN LAURA 5301

	Ratio
ADG	3.56
WDA	3.86
AScr.	38.17
CE	***
Grw. Sc.	G6

	CED	BW	WW	YW	MILK	ME	HPG	CEM	STAY	MARB	REA	FAT
EPD	9	-4.9	67	128	23	8	12	6	13	1.12	0.94	0.02
% Rank	18%	5%	16%	1%	23%	96%	21%	16%	27%	1%	1%	83%
Wts.		75	793	1363								
Ratio		86	126	118								
Herdbuilder	161	Gridmaster	58									PF50K
% Rank	4%	% Rank	1%									

Every year we do our best to design some of the best matings in the breed and Lot 9 makes that very clear. Lot 9 is the first son of Bieber Spartacus A193 (Accelerated) and is also a maternal brother to Hard Drive Y120 (Select Sires) and Deep End B597 (Genex). We used Spartacus heavily in 2015 and expect that this will be one of the sires we test in 2016.



# RED ANGUS SALE BULLS

## 10 BIEBER HARD DRIVE C527

Born: 03-17-2015 Reg: 3474722 100% AR 1A

LACY GOLD BAR 8123  
BIEBER HARD DRIVE Y120  
BIEBER LAURA 158W

BIEBER ROMERO 9136  
BIEBER ROSE 246U AOD: 7  
MPPA: 113.14 BIEBER ROSE 7933

	Ratio
ADG	3.87
WDA	3.81
AScr.	32.85
CE	*
Grw. Sc.	G6

	CED	BW	WW	YW	MILK	ME	HPG	CEM	STAY	MARB	REA	FAT
EPD	3	-1.6	77	122	23	5	11	-1	12	0.59	0.55	0.03
% Rank	70%	41%	3%	2%	23%	86%	31%	95%	41%	19%	3%	92%
Wts.		74	776	1396								
Ratio		ET	ET	ET								
Herdbuilder	111	Gridmaster	52									PF50K
% Rank	41%	% Rank	5%									

Lot 10, is the first of an amazing set of 8 full brothers 10, 15, 33, 41, 82, 86, and 88 that all are going to get a lot of attention. B&K Cattle Co, Blake & Kirsten Angell, KS bought this dam and we told Blake that he was going to be impressed with the offering 246U produced for our spring offering. We have an outstanding group of full sisters making the impact of this mating go on a long time. 246U is a Romero daughter and they are really noted for their extremely easy fleshing ability which keeps them in the herd a long time. Rose 246U, her dam, and granddam all spent time in our donor pen. Make sure you check out all the full brothers.



## 11 BIEBER HARD DRIVE C520

Born: 03-13-2015 Reg: 3474727 100% AR 1I

LACY GOLD BAR 8123  
BIEBER HARD DRIVE Y120  
BIEBER LAURA 158W

BIEBER BOONE 8000  
BIEBER TILLY 399W AOD: 6  
MPPA: 113.85 BIEBER TILLY 303S

	Ratio
ADG	3.67
WDA	3.62
AScr.	37.22
CE	**
Grw. Sc.	G6

	CED	BW	WW	YW	MILK	ME	HPG	CEM	STAY	MARB	REA	FAT
EPD	4	-2.4	78	122	25	5	11	-1	8	1.03	0.41	-0.01
% Rank	56%	27%	2%	2%	12%	86%	26%	94%	84%	1%	9%	43%
Wts.		74	742	1329								
Ratio		ET	ET	ET								
Herdbuilder	89	Gridmaster	54									PF50K
% Rank	69%	% Rank	1%									

Lot 11, 12 and 16 are going to get a lot of attention. Their dam is also the dam of Rollin Deep Y118. Tilly 399W is one of those cows that always produces a good one. We are sure that one of them is just as good as all the related bulls but we are not sure which one. Lot 11 is black.



## 12 BIEBER HARD DRIVE C537

Born: 03-20-2015 Reg: 3474419 100% AR 1A

LACY GOLD BAR 8123  
BIEBER HARD DRIVE Y120  
BIEBER LAURA 158W

BIEBER BOONE 8000  
BIEBER TILLY 399W AOD: 6  
MPPA: 113.85 BIEBER TILLY 303S

	Ratio
ADG	3.44
WDA	3.67
AScr.	37.94
CE	*
Grw. Sc.	G6

	CED	BW	WW	YW	MILK	ME	HPG	CEM	STAY	MARB	REA	FAT
EPD	2	-0.9	79	125	23	5	11	0	8	0.65	0.59	0.01
% Rank	76%	52%	2%	2%	19%	86%	26%	92%	84%	14%	2%	74%
Wts.		69	777	1327								
Ratio		ET	ET	ET								
Herdbuilder	82	Gridmaster	53									PF50K
% Rank	77%	% Rank	3%									

Lot 11, 12 and 16 are going to get a lot of attention. Their dam is also the dam of Rollin Deep Y118. Tilly 399W is one of those cows that always produces a good one. We are sure that one of them is just as good as all the related bulls but we are not sure which one.



EPD AVERAGES FOR NON PARENTS UNDER TWO YEARS OF AGE

HB 104 GM 49 CED 5 BW -1.5 WW 58 YW 89 MILK 20 ME 0 HPG 10 CEM 4 ST 12 MARB .47 REA 0.13 BF 0.00

# RED ANGUS SALE BULLS

## 13 BIEBER ROLLIN DEEP C557

Born: 04-10-2015 Reg: 3474385 100% AR 1A

BIEBER ROOSEVELT W384  
**BIEBER ROLLIN DEEP Y118**  
 BIEBER TILLY 399W

BFCK CHEROKEE CNYN 4912

**BASIN PRIMROSE 2043 AOD: 13**

MPPA: 106.89 BASIN PRIMROSE 0854

	Ratio
ADG	3.42
WDA	3.94
AScr.	34.62
CE	***
Grw. Sc.	G6

	CED	BW	WW	YW	MILK	ME	HPG	CEM	STAY	MARB	REA	FAT
EPD	6	-2.1	76	115	32	0	12	0	9	0.55	0.63	0.03
% Rank	36%	32%	4%	6%	1%	39%	14%	90%	78%	24%	1%	90%
Wts.		86	866	1416								
Ratio		ET	ET	ET								
Herdbuilder	97	Gridmaster	52									PF50K
% Rank	61%	% Rank	8%									

The Primrose cow has produced more herdsires than just about any cow in the Red Angus breed. Lot 13 is no exception and may be the best one to date. Primrose 2043 has over 70 progeny to date and countless daughters who have been flushed. Last year's high selling bull sold to Crump Red Angus and lot 13 is a full brother. Lot 13's full brothers sell as lot 59, 149, 247, 249, and 310. Maternal brothers sell as lot 225, 294, 296 AND 319.



## 14 BIEBER SAMURAI C523

Born: 03-14-2015 Reg: 3474725 100% AR 1A

LCC CHEYENNE B221L  
**BIEBER ROUSE SAMURAI X22**  
 GHR MARITA R31

LCOC HIGH NOON A093R

**BIEBER TILLY 233U AOD: 7**

MPPA: 101.82 BIEBER TILLY 7334

	Ratio
ADG	3.87
WDA	3.81
AScr.	36.25
CE	**
Grw. Sc.	G6

	CED	BW	WW	YW	MILK	ME	HPG	CEM	STAY	MARB	REA	FAT
EPD	3	-2.4	67	101	20	9	9	3	11	0.79	0.12	0.03
% Rank	64%	28%	17%	21%	47%	99%	77%	66%	49%	5%	40%	91%
Wts.		79	777	1397								
Ratio		ET	ET	ET								
Herdbuilder	104	Gridmaster	51									
% Rank	50%	% Rank	10%									

Lot 14 is a full brother to Bieber Spartacus A193 and to lot 18 as well. When we identified Spartacus in the 2014 offering we had him penned wrong and he stuck out. These two full brothers have always been right at the top and you will not have much trouble finding them. We are going to be pretty tempted to sample one or both of these two as well.



## 15 BIEBER HARD DRIVE C535

Born: 03-20-2015 Reg: 3474421 100% AR 1A

LACY GOLD BAR 8123  
**BIEBER HARD DRIVE Y120**  
 BIEBER LAURA 158W

BIEBER ROMERO 9136

**BIEBER ROSE 246U AOD: 7**

MPPA: 113.14 BIEBER ROSE 7933

	Ratio
ADG	3.88
WDA	3.80
AScr.	36.94
CE	***
Grw. Sc.	G6

	CED	BW	WW	YW	MILK	ME	HPG	CEM	STAY	MARB	REA	FAT
EPD	5	-1.3	74	114	23	5	10	1	10	0.61	0.49	0.02
% Rank	50%	46%	5%	7%	21%	86%	39%	83%	64%	18%	6%	88%
Wts.		73	769	1390								
Ratio		ET	ET	ET								
Herdbuilder	101	Gridmaster	51									
% Rank	55%	% Rank	10%									

Lot 15, is one of an amazing set of 8 full brothers 5, 10, 33, 41, 82, 86, and 88 that all are going to get a lot of attention. B&K Cattle Co, Blake & Kirsten Angell, KS bought this dam and we told Blake that he was going to be impressed with the offering 246U produced for our spring offering. We have an outstanding group of full sisters making the impact of this mating go on a long time. 246U is a Romero daughters and they are really noted for is their extremely easy fleshing ability which keeps them in the herd a long time. Rose 246U, her dam, and granddam all spent time in our donor pen. Make sure you check out all the full brothers.



**VIDEO WILL BE AVAILABLE ON ALL THE LOTS ONE WEEK PRIOR TO THE SALE**

# RED ANGUS SALE BULLS

## 16 BIEBER HARD DRIVE C533

Born: 03-19-2015 Reg: 3474173 100% AR II

LACY GOLD BAR 8123  
BIEBER HARD DRIVE Y120  
BIEBER LAURA 158W

BIEBER BOONE 8000

BIEBER TILLY 399W AOD: 6  
MPPA: 113.85 BIEBER TILLY 303S

	Ratio
ADG	3.11
WDA	3.53
AScr.	38.91
CE	*
Grw. Sc.	G6

	CED	BW	WW	YW	MILK	ME	HPG	CEM	STAY	MARB	REA	FAT
EPD	1	-0.6	87	139	25	5	11	-2	8	0.63	0.57	0
% Rank	87%	59%	1%	1%	11%	86%	26%	97%	84%	15%	3%	65%
Wts.		90	767	1264								
Ratio		ET	ET	ET								
Herdbuilder	79	Gridmaster	53									PF50K
% Rank	80%	% Rank	2%									

Lot 11, 12 and 16 are going to get a lot of attention. Their dam is also the dam of Rollin Deep Y118. Tilly 399W is one of those cows that always produces a good one. We are sure that one of them is just as good as all the related bulls but we are not sure which one. Lot 16 is Black.



## 17 BIEBER IRON ORE C172

Born: 02-06-2015 Reg: 3474942 100% AR 1A

TE MANIA ADA A149  
PARINGA IRON ORE E27  
STORTH OAKS LOWAN C1(TW)

BIEBER ROUSE SAMURAI X22

BIEBER SAM 172A AOD: 2  
MPPA: 110.4 BASIN SAM 26S1

	Ratio
ADG	4.18
WDA	3.62
AScr.	33.58
CE	*
Grw. Sc.	G6

	CED	BW	WW	YW	MILK	ME	HPG	CEM	STAY	MARB	REA	FAT
EPD	0	0.7	76	134	29	-5	10	4	8	0.91	0.26	0.02
% Rank	91%	81%	3%	1%	2%	14%	52%	40%	84%	2%	21%	86%
Wts.		108	762	1434								
Ratio		124	126	124								
Herdbuilder	89	Gridmaster	54									PF50K
% Rank	70%	% Rank	1%									

Lot 17 stacks a pedigree that ought to interest cattlemen across the country. Lot 17 granddam was the high selling cow in our fall 2013 sale selling to Joe Andrews, NC. We expect that this bull's dam will be in the flush program at some point in her career and with the first one out of the gate she has put herself in a good position.



## 18 BIEBER SAMURAI C528

Born: 03-18-2015 Reg: 3474427 100% AR 1A

LCC CHEYENNE B221L  
BIEBER ROUSE SAMURAI X22  
GHR MARITA R31

LCOC HIGH NOON A093R

BIEBER TILLY 233U AOD: 7  
MPPA: 101.82 BIEBER TILLY 733A

	Ratio
ADG	2.97
WDA	3.42
AScr.	32.88
CE	***
Grw. Sc.	G5

	CED	BW	WW	YW	MILK	ME	HPG	CEM	STAY	MARB	REA	FAT
EPD	6	-4.1	62	94	21	9	9	3	14	0.74	0.14	0.02
% Rank	37%	9%	30%	35%	38%	99%	72%	62%	15%	8%	39%	87%
Wts.		72	747	1222								
Ratio		ET	ET	ET								
Herdbuilder	135	Gridmaster	52									PF50K
% Rank	16%	% Rank	8%									

See footnote on lot 14 as they are full brother to Bieber Spartacus A193. They are so close we have no idea which one is better.



EPD AVERAGES FOR NON PARENTS UNDER TWO YEARS OF AGE

HB 104 GM 49 CED 5 BW -1.5 WW 58 YW 89 MILK 20 ME 0 HPG 10 CEM 4 ST 12 MARB .47 REA 0.13 BF 0.00

# RED ANGUS SALE BULLS

## 19 BIEBER HARD DRIVE C199

Born: 02-15-2015 Reg: 3475049 100% AR 1A

LACY GOLD BAR 8123  
**BIEBER HARD DRIVE Y120**  
 BIEBER LAURA 158W

RED SSS NORTHERN 625X  
**BIEBER SHEBA 238Z AOD: 3**  
 MPPA: 102.29 BIEBER SHEBA 330W

	Ratio
ADG	3.41
WDA	3.18
AScr.	36.87
CE	*
Grw. Sc.	G6

	CED	BW	WW	YW	MILK	ME	HPG	CEM	STAY	MARB	REA	FAT
EPD	-1	0.7	76	115	20	-4	12	-2	12	0.59	0.37	-0.02
% Rank	94%	81%	3%	6%	41%	15%	19%	98%	48%	20%	11%	16%
Wts.		89	675	1223								
Ratio		103	106	105								
Herdbuilder	98	Gridmaster	51									PF50K
% Rank	59%	% Rank	17%									

Lot 19 is a Hard Drive son that will catch your eye. He may not have quite the performance of some of his paternal brother but Lot 19 definitely has the look. This cowline has been very reliable and is the same one that produced Roosevelt W384 with lot 19's granddam being a maternal sister.



## 20 BIEBER IRON ORE C169

Born: 02-05-2015 Reg: 3475147 100% AR 1A

TE MANIA ADA A149  
**PARINGA IRON ORE E27**  
 STORTH OAKS LOWAN C1(TW)

VGW OLY 903  
**BIEBER REBELLA 117A AOD: 2**  
 MPPA: 103.2 BIEBER REBELLA 279Y

	Ratio
ADG	4.22
WDA	3.29
AScr.	35.55
CE	**
Grw. Sc.	G6

	CED	BW	WW	YW	MILK	ME	HPG	CEM	STAY	MARB	REA	FAT
EPD	0	-0.7	65	122	27	-7	8	2	8	0.94	0.3	0.01
% Rank	93%	57%	21%	2%	5%	7%	85%	71%	86%	2%	16%	72%
Wts.		98	651	1328								
Ratio		113	108	115								
Herdbuilder	77	Gridmaster	54									PF50K
% Rank	81%	% Rank	1%									

The Rebella cowline has permeated throughout the breed and yes this is the same cowline that originally came from the Cawfield program and has producing many breed greats.

## 22 BIEBER ROLLIN DEEP C531

Born: 03-19-2015 Reg: 3474424 100% AR 1A

BIEBER ROOSEVELT W384  
**BIEBER ROLLIN DEEP Y118**  
 BIEBER TILLY 399W

BASIN EXT 5233  
**BASIN ELDORENE 7467 AOD: 8**  
 MPPA: 104.52 BASIN ELDORENE 4209

	Ratio
ADG	3.39
WDA	3.68
AScr.	36.41
CE	**
Grw. Sc.	G6

	CED	BW	WW	YW	MILK	ME	HPG	CEM	STAY	MARB	REA	FAT
EPD	8	-3.1	70	120	33	2	12	5	12	0.56	0.31	0
% Rank	20%	19%	9%	3%	1%	61%	17%	26%	39%	22%	15%	67%
Wts.		92	785	1328								
Ratio		ET	ET	ET								
Herdbuilder	138	Gridmaster	53									PF50K
% Rank	14%	% Rank	2%									

See footnote for lot 21 as they are full brothers as is lot 110.

## 21 BIEBER ROLLIN DEEP C534

Born: 03-19-2015 Reg: 3474422 100% AR 1A

BIEBER ROOSEVELT W384  
**BIEBER ROLLIN DEEP Y118**  
 BIEBER TILLY 399W

BASIN EXT 5233  
**BASIN ELDORENE 7467 AOD: 8**  
 MPPA: 104.52 BASIN ELDORENE 4209

	Ratio
ADG	3.22
WDA	3.53
AScr.	38.41
CE	***
Grw. Sc.	G6

	CED	BW	WW	YW	MILK	ME	HPG	CEM	STAY	MARB	REA	FAT
EPD	10	-4.5	64	111	34	2	12	5	12	0.65	0.55	0.02
% Rank	10%	7%	25%	8%	1%	61%	17%	30%	39%	13%	3%	86%
Wts.		73	756	1272								
Ratio		ET	ET	ET								
Herdbuilder	143	Gridmaster	54									PF50K
% Rank	11%	% Rank	1%									

Lot 21's dam sold last fall and was one of the best EXT 5233 daughter we have owned. Posting data like Lot 21 is exactly what she is known for in her progeny. CED and BW data like they post make him very hard to get around. One full brother comes next in the order and another to follow as lot 110.



# RED ANGUS SALE BULLS

## 23 BIEBER FUSION C162

Born: 02-05-2015 Reg: 3474937 81.2% AR 12.5% SM 6.3% UKN III

ANDRAS IN FOCUS B175  
**ANDRAS FUSION R236**  
 ANDRAS BELLE B167

BECKTON EPIC R397 K  
**BIEBER DURHEIM 176A AOD: 2**  
 MPPA: 106.8 BD3P DURHEIM 10

	Ratio
ADG	4.53
WDA	3.32
AScr.	39.05
CE	**
Grw. Sc.	G6

	CED	BW	WW	YW	MILK	ME	HPG	CEM	STAY	MARB	REA	FAT
EPD	6	0.6	64	127	25	-5	10	4	10	0.83	0.15	0.03
% Rank	40%	78%	23%	1%	9%	14%	44%	40%	69%	4%	35%	92%
Wis.		107	692	1416								
Ratio		123	117	120								
Herdbuilder		112	Gridmaster	54								
% Rank		39%	% Rank	1%								PF50K

Lot 23 is a powerful Fusion son from a promising Epic daughter stacking a very good Herdbuilder and Gridmaster index.



## 24 BIEBER ROLLIN DEEP C294

Born: 02-24-2015 Reg: 3474864 96.9% AR 3.1% UKN 1B

BIEBER ROOSEVELT W384  
**BIEBER ROLLIN DEEP Y118**  
 BIEBER TILLY 399W

BROWN-LSF CELEBRATION  
**BD3P DURHEIM 946 AOD: 6**  
 MPPA: 105.09 DURHEIM 746

	Ratio
ADG	4.17
WDA	3.48
AScr.	42.67
CE	***
Grw. Sc.	G6

	CED	BW	WW	YW	MILK	ME	HPG	CEM	STAY	MARB	REA	FAT
EPD	5	-2.2	69	115	30	2	12	3	11	0.69	0.43	0.01
% Rank	45%	31%	11%	6%	1%	56%	17%	55%	49%	10%	8%	76%
Wis.		85	631	1298								
Ratio		98	113	110								
Herdbuilder		122	Gridmaster	53								
% Rank		28%	% Rank	2%								PF50K

Here is a pretty unique pedigree and as a 1B he really hits it out of the park. Lot 24's dam has put two maternal brothers in the Wangness, SD and Stockwell, SD herds working to build cowherds that are very maternal and profitable.



## 25 BIEBER ROLLIN DEEP C553

Born: 04-07-2015 Reg: 3474174 100% AR 1A

BIEBER ROOSEVELT W384  
**BIEBER ROLLIN DEEP Y118**  
 BIEBER TILLY 399W

BASIN TREND SETTER 6074  
**BASIN PRIMROSE 24T9 AOD: 8**  
 MPPA: 107.76 BASIN PRIMROSE 2043

	Ratio
ADG	2.71
WDA	3.89
AScr.	40.03
CE	***
Grw. Sc.	G6

	CED	BW	WW	YW	MILK	ME	HPG	CEM	STAY	MARB	REA	FAT
EPD	7	-1.7	70	105	34	1	13	4	11	0.55	0.39	0.02
% Rank	31%	37%	11%	16%	1%	45%	10%	40%	51%	24%	10%	82%
Wis.		86	917	1351								
Ratio		ET	ET	ET								
Herdbuilder		120	Gridmaster	51								
% Rank		30%	% Rank	18%								PF50K

Lot 25 comes with 3 opportunities to buy full brothers as lot 121 and 352. A maternal brother sells as 90. The Primrose cowline is hard to beat, bringing so many areas of outstanding traits to any cowherd.



EPD AVERAGES FOR NON PARENTS UNDER TWO YEARS OF AGE

HB 104 GM 49 CED 5 BW -1.5 WW 58 YW 89 MILK 20 ME 0 HPG 10 CEM 4 ST 12 MARB .47 REA 0.13 BF 0.00

# RED ANGUS SALE BULLS

## 26 BIEBER IRON ORE C258

Born: 02-21-2015 Reg: 3475177 96.5% AR 3.5% UKN 1B

TE MANIA ADA A149  
**PARINGA IRON ORE E27**  
 STORTH OAKS LOWAN C1(TW)

5L NORSEMAN KING 2291

**BD3P DURHEIM 13 AOD: 5**  
 MPPA: 104.36 DURHEIM 508

	Ratio
ADG	4.37
WDA	3.48
AScr.	39.07
CE	*
Grw. Sc.	G6

	CED	BW	WW	YW	MILK	ME	HPG	CEM	STAY	MARB	REA	FAT
EPD	0	1.7	64	114	25	-10	8	-1	2	0.87	0.63	-0.02
% Rank	91%	91%	24%	7%	12%	2%	89%	95%	99%	3%	1%	18%
Wts.		100	618	1317								
Ratio		115	111	112								
Herdbuilder	21	Gridmaster	53									PF50K
% Rank	99%	% Rank	2%									

Lot 26 will have a lot of blow and go and stacks carcass that is sometimes hard to get to in two or three generations. He gets you there now!



## 27 BIEBER HARD DRIVE C185

Born: 02-11-2015 Reg: 3475041 100% AR 1A

LACY GOLD BAR 8123  
**BIEBER HARD DRIVE Y120**  
 BIEBER LAURA 158W

GP WALLACE 016

**BIEBER ODA 245Z AOD: 3**  
 MPPA: 102.86 BIEBER ODA 204W

	Ratio
ADG	3.17
WDA	3.22
AScr.	38.25
CE	*
Grw. Sc.	G6

	CED	BW	WW	YW	MILK	ME	HPG	CEM	STAY	MARB	REA	FAT
EPD	1	1	85	133	19	6	13	1	12	0.8	0.72	0
% Rank	85%	84%	1%	1%	55%	88%	8%	87%	39%	5%	1%	55%
Wts.		96	717	1226								
Ratio		111	112	109								
Herdbuilder	118	Gridmaster	53									PF50K
% Rank	32%	% Rank	2%									

This high growth Hard Drive son gives you Gridmaster in the top 1% of the breed. The Wallace daughters have done a great job and Lot 27 leads the pack.



## 28 BIEBER HARD DRIVE C519

Born: 03-02-2015 Reg: 3474728 100% AR 1A

LACY GOLD BAR 8123  
**BIEBER HARD DRIVE Y120**  
 BIEBER LAURA 158W

BASIN FUTURE DIRECTION 6310

**BASIN ROSE 57U8 AOD: 7**  
 MPPA: 106.74 BASIN ROSE 42R4

	Ratio
ADG	3.48
WDA	3.59
AScr.	37.36
CE	*
Grw. Sc.	G6

	CED	BW	WW	YW	MILK	ME	HPG	CEM	STAY	MARB	REA	FAT
EPD	2	1.3	78	121	25	6	13	1	11	0.6	0.51	-0.03
% Rank	80%	88%	2%	3%	9%	88%	10%	87%	59%	19%	6%	10%
Wts.		92	759	1315								
Ratio		ET	ET	ET								
Herdbuilder	101	Gridmaster	51									PF50K
% Rank	55%	% Rank	11%									

This is the first of two full brothers the other selling as lot 36. Their dam Rose 57U8 took a while to get noticed around here, because she didn't have a top bull early. 57U8 first 2 calves were heifers and all retained in the herd. Her pedigree makes her an outcross to a lot of the Red Angus breed making these son outcrosses as well. 57U8 has a MPPA of 106 and has been in our donor pen in 2014-2015. 57U8 sold as lot 2 to Dykes Cattle Co., WA and is going to be a donor for their program in the NW. These two sons are very interesting and warrant a look.



**VIDEO WILL BE AVAILABLE ON ALL THE LOTS ONE WEEK PRIOR TO THE SALE**

# RED ANGUS SALE BULLS

## 29 BIEBER SAMURAI C131

Born: 02-01-2015 Reg: 3474971 100% AR 1A

LCC CHEYENNE B221L  
**BIEBER ROUSE SAMURAI X22**  
 GHR MARITA R31

BIEBER H HUGHES W109

**BIEBER ADELLE 141A AOD: 2**

MPPA: 104 BIEBER ADELLE 299Y

	Ratio
ADG	4.2
WDA	3.31
AScr.	36.42
CE	***
Grw. Sc.	G6

	CED	BW	WW	YW	MILK	ME	HPG	CEM	STAY	MARB	REA	FAT
EPD	5	-1.1	81	134	17	9	12	7	16	0.64	0.03	0.03
% Rank	45%	50%	1%	1%	65%	99%	18%	8%	5%	14%	61%	94%
Wis.		93	662	1336								
Ratio		107	110	116								
Herdbuilder	164	Gridmaster	52									PF50K
% Rank	3%	% Rank	4%									

The Adelle cowline had been a leader in our program for years. Lot 29's young dam had gotten off to a great start and will likely be heard from again. If you sell calves at weaning or after you background them take a look here. Lot 29's growth is top of the breed.

## 30 BIEBER HARD DRIVE C121

Born: 01-30-2015 Reg: 3474171 100% AR 1A

LACY GOLD BAR 8123  
**BIEBER HARD DRIVE Y120**  
 BIEBER LAURA 158W

BIEBER ROLLIN DEEP Y118

**BIEBER ODA 187A AOD: 2**

MPPA: 105.2 BIEBER ODA 204W

	Ratio
ADG	3.35
WDA	3.06
AScr.	35.86
CE	*
Grw. Sc.	G6

	CED	BW	WW	YW	MILK	ME	HPG	CEM	STAY	MARB	REA	FAT
EPD	3	-0.9	76	118	24	2	13	3	10	1	0.77	0.02
% Rank	65%	54%	3%	4%	15%	60%	9%	57%	64%	1%	1%	90%
Wis.		84	684	1222								
Ratio		97	113	106								
Herdbuilder	113	Gridmaster	54									PF50K
% Rank	39%	% Rank	1%									

Lot 30 represents a mating we think will put more commercial herds in a profitable position. The Rollin Deep Y118 daughters look great. We have over 60 calving this year and what we saw was much like this lot dam produced.

## 31 BIEBER STORMER C204

Born: 02-16-2015 Reg: 3474847 100% AR 1A

LSF CYCLONE 9934W  
**BIEBER STORMER Z433**  
 BIEBER SUE 359X

BIEBER ROOSEVELT W384

**BIEBER LAURA 101Y AOD: 4**

MPPA: 100.67 BIEBER LAURA 108W

	Ratio
ADG	3.52
WDA	3.32
AScr.	34.41
CE	***
Grw. Sc.	G6

	CED	BW	WW	YW	MILK	ME	HPG	CEM	STAY	MARB	REA	FAT
EPD	9	-3	65	106	29	4	9	4	15	0.65	0.34	0.05
% Rank	15%	19%	20%	15%	2%	73%	65%	50%	10%	13%	13%	98%
Wis.		79	682	1246								
Ratio		91	108	108								
Herdbuilder	149	Gridmaster	52									PF50K
% Rank	8%	% Rank	7%									

Lot 31 is the first Stormer son to sell. His dam Laura 101Y is in our ET program and comes from the famed cowline that produced Hard Drive. We have focused on trying to make sure we find some these young cows early and put them in the flush program. This lot really hits the sweet spot in the data with a CED of 10 and growth in the top 20% of the breed.

EPD AVERAGES FOR NON PARENTS UNDER TWO YEARS OF AGE

HB 104 GM 49 CED 5 BW -1.5 WW 58 YW 89 MILK 20 ME 0 HPG 10 CEM 4 ST 12 MARB .47 REA 0.13 BF 0.00

## 32 BIEBER FUSION C194

Born: 02-13-2015 Reg: 3475075 100% AR 1A

ANDRAS IN FOCUS B175  
**ANDRAS FUSION R236**  
 ANDRAS BELLE B167

BIEBER OUTRIDER W388

**BIEBER LAKOTA 210Z AOD: 3**

MPPA: 101.14 BASIN LAKOTA 58T5

	Ratio
ADG	3.71
WDA	3.32
AScr.	36.31
CE	***
Grw. Sc.	G5

	CED	BW	WW	YW	MILK	ME	HPG	CEM	STAY	MARB	REA	FAT
EPD	14	-2.1	62	112	30	4	10	6	12	0.75	0.05	0.01
% Rank	2%	31%	32%	8%	1%	74%	45%	14%	48%	7%	55%	74%
Wis.		86	687	1282								
Ratio		99	108	110								
Herdbuilder	140	Gridmaster	53									PF50K
% Rank	12%	% Rank	2%									

Lot 32 is the epitome of our program with great calving ease and very acceptable growth. His dam has a MPPA of 102.

## 33 BIEBER HARD DRIVE C530

Born: 03-19-2015 Reg: 3474425 100% AR 1A

LACY GOLD BAR 8123  
**BIEBER HARD DRIVE Y120**  
 BIEBER LAURA 158W

BIEBER ROMERO 9136

**BIEBER ROSE 246U AOD: 7**

MPPA: 113.14 BIEBER ROSE 7933

	Ratio
ADG	3.67
WDA	3.69
AScr.	36.91
CE	*
Grw. Sc.	G6

	CED	BW	WW	YW	MILK	ME	HPG	CEM	STAY	MARB	REA	FAT
EPD	3	-0.6	75	115	20	5	11	0	12	0.48	0.5	0.02
% Rank	66%	59%	4%	6%	41%	86%	31%	93%	41%	37%	6%	87%
Wis.		76	758	1345								
Ratio		ET	ET	ET								
Herdbuilder	108	Gridmaster	51									PF50K
% Rank	45%	% Rank	19%									

Lot 33 is one of amazing set of 8 full brothers 5, 10, 15, 41, 82, 86, and 88 that all are going to get a lot of attention. B&K Cattle Co, Blake & Kirsten Angell, KS bought this dam and we told Blake that he was going to be impressed with the offering 246U produced for our spring offering. We have an outstanding group of full sisters making the impact of this mating go on a long time. 246U is a Romero daughters and they are really noted for is their extremely easy fleshing ability which keeps them in the herd a long time. Rose 246U, her dam, and granddam all spent time in our donor pen. Make sure you check out all the full brothers.



# RED ANGUS SALE BULLS

## 34 BIEBER SAMURAI C253

Born: 02-21-2015 Reg: 3474708 100% AR 1A

LCC CHEYENNE B221L  
**BIEBER ROUSE SAMURAI X22**  
 GHR MARITA R31

LJC MISSION STATEMENT P27  
**BIEBER ROSE 153W AOD: 6**  
 MPPA: 107.69 BASIN ROSE 6443

Ratio	
ADG	3.15
WDA	3.37
AScr.	35.07
CE	***
Grw.Sc.	G6

	CED	BW	WW	YW	MILK	ME	HPG	CEM	STAY	MARB	REA	FAT
EPD	7	-3.1	74	114	23	9	12	3	14	0.76	0.52	0.03
% Rank	26%	19%	5%	7%	20%	98%	16%	52%	14%	7%	4%	90%
Wis.		83	723	1226								
Ratio		96	115	106								
Herdbuilder	149	Gridmaster	53									PF50K
% Rank	8%	% Rank	3%									

Lot 34 dam is in our ET program. Last year Lot 34's maternal brother sold to Pieper Red Angus, reports from Tate is that the bull did a good job this summer and looks really good this fall. C253 has a little wider flight zone than most of the bulls we evaluated.

## 35 BIEBER IRON ORE C206

Born: 02-16-2015 Reg: 3475023 100% AR 1A

TE MANIA ADA A149  
**PARINGA IRON ORE E27**  
 STORTH OAKS LOWAN C1(TW)

BIEBER 50 SHILLING U244  
**BIEBER SAM 268Y AOD: 4**  
 MPPA: 102 BASIN SAM 25S4

Ratio	
ADG	3.74
WDA	3.35
AScr.	36.41
CE	*
Grw.Sc.	G5

	CED	BW	WW	YW	MILK	ME	HPG	CEM	STAY	MARB	REA	FAT
EPD	1	0.5	60	113	31	-7	9	1	7	0.42	0.34	-0.02
% Rank	87%	78%	38%	7%	1%	7%	67%	80%	90%	48%	13%	13%
Wis.		102	669	1269								
Ratio		118	106	110								
Herdbuilder	67	Gridmaster	52									PF50K
% Rank	89%	% Rank	8%									

## 36 BIEBER HARD DRIVE C539

Born: 03-22-2015 Reg: 3474417 100% AR 1A

LACY GOLD BAR 8123  
**BIEBER HARD DRIVE Y120**  
 BIEBER LAURA 158W

BASIN FUTURE DIRECTION 6310  
**BASIN ROSE 57U8 AOD: 7**  
 MPPA: 106.74 BASIN ROSE 42R4

Ratio	
ADG	3.8
WDA	3.75
AScr.	37.01
CE	*
Grw.Sc.	G6

	CED	BW	WW	YW	MILK	ME	HPG	CEM	STAY	MARB	REA	FAT
EPD	3	0.4	69	109	26	6	13	2	11	0.67	0.49	-0.04
% Rank	64%	75%	12%	10%	7%	88%	10%	73%	59%	12%	6%	6%
Wis.		92	759	1366								
Ratio		ET	ET	ET								
Herdbuilder	106	Gridmaster	52									PF50K
% Rank	48%	% Rank	8%									

A full brother sells as lot 28

## 37 BIEBER EP HARD DRIVE C118

Born: 01-29-2015 Reg: 3474954 100% AR 1A

LACY GOLD BAR 8123  
**BIEBER HARD DRIVE Y120**  
 BIEBER LAURA 158W

PARINGA IRON ORE E27  
**BIEBER MINERVINA 158A AOD: 2**  
 MPPA: 104 BIEBER MINERVINA 377X

Ratio	
ADG	3.89
WDA	3.18
AScr.	38.32
CE	*
Grw.Sc.	G6

	CED	BW	WW	YW	MILK	ME	HPG	CEM	STAY	MARB	REA	FAT
EPD	-1	0	80	139	18	2	11	-2	9	1.1	0.61	0
% Rank	94%	69%	1%	1%	58%	62%	28%	97%	81%	1%	1%	63%
Wis.		95	663	1287								
Ratio		109	110	112								
Herdbuilder	86	Gridmaster	56									PF50K
% Rank	73%	% Rank	1%									

Lot 37 post some great growth and big scrotal.

## 38 BIEBER ROU EPITOME C10

Born: 02-03-2015 Reg: 1746102 100% AR 1A

BECKTON EPIC R397 K  
**ROUSE EPITOME A33**  
 GHR FLOWER T21

LCC CHEYENNE B221L  
**GHR KATE S29 AOD: 9**  
 MPPA: 102.53 GHR K03 KATE

Ratio	
ADG	3.21
WDA	3.16
AScr.	37.49
CE	*
Grw.Sc.	G6

	CED	BW	WW	YW	MILK	ME	HPG	CEM	STAY	MARB	REA	FAT
EPD	3	-1.6	64	105	24	3	10	6	14	0.57	-0.14	0.1
% Rank	63%	41%	24%	16%	14%	71%	45%	14%	19%	22%	92%	99%
Wis.		88	659	1174								
Ratio		103	103	99								
Herdbuilder	130	Gridmaster	50									PF50K
% Rank	20%	% Rank	35%									

Lot 38 is sired by a top Epic son that sold on 2014 and was purchased by Sam Twedt, Twedt Red Angus, ND. Sam has been putting together a top notch program Lot 38 sire fits the bill.

## 39 BIEBER ROU TAKE 2 C21

Born: 02-09-2015 Reg: 1746106 100% AR II

LSF TAKEOVER 9943W  
**BIEBER TAKE 2 Z216**  
 BIEBER LAKOTA 103W

ISU IMAGING Q 9111  
**GHR RAINDANCE T75 AOD: 8**  
 MPPA: 107.41 GHR N12 NANCY

Ratio	
ADG	3.75
WDA	3.62
AScr.	38.18
CE	**
Grw.Sc.	G5

	CED	BW	WW	YW	MILK	ME	HPG	CEM	STAY	MARB	REA	FAT
EPD	7	-2.7	64	110	22	3	8	3	10	0.95	0.33	0.04
% Rank	29%	22%	25%	11%	26%	63%	79%	63%	65%	2%	14%	95%
Wis.		90	695	1287								
Ratio		106	108	109								
Herdbuilder	110	Gridmaster	54									PF50K
% Rank	42%	% Rank	1%									

Lot 39 is Black and has a very unique pedigree. ISU Imaging Q 9111 was one of the first groups of bulls that Iowa State University found was an outlier for marbling. C680's dam has been a curve bender kind of cow with BW ratio average of 97 and WW ratio average of 109.

# RED ANGUS SALE BULLS

40

## BIEBER FUSION C230

Born: 02-19-2015 Reg: 3475014 100% AR 1A

ANDRAS IN FOCUS B175  
**ANDRAS FUSION R236**  
 ANDRAS BELLE B167

A-1 HAY MAKER 511V  
**BIEBER ROSE 284Y AOD: 4**  
 MPPA: 104 BASIN ROSE P090

	Ratio
ADG	3.92
WDA	3.50
AScr.	36
CE	**
Grw. Sc.	G5

	CED	BW	WW	YW	MILK	ME	HPG	CEM	STAY	MARB	REA	FAT
EPD	10	-1.9	59	111	25	3	10	4	11	0.64	-0.29	-0.01
% Rank	11%	36%	42%	9%	10%	71%	50%	40%	51%	14%	99%	30%
Wts.		94	675	1303								
Ratio		108	107	113								
Herdbuilder	126	Gridmaster	52									PF50K
% Rank	24%	% Rank	4%									

43

## BIEBER FUSION C203

Born: 02-16-2015 Reg: 3474838 100% AR 1A

ANDRAS IN FOCUS B175  
**ANDRAS FUSION R236**  
 ANDRAS BELLE B167

LSF CYCLONE 9934W  
**BIEBER ROSE 111Z AOD: 3**  
 MPPA: 104.57 BIEBER ROSE 119X

	Ratio
ADG	3.96
WDA	3.58
AScr.	36.91
CE	**
Grw. Sc.	G6

	CED	BW	WW	YW	MILK	ME	HPG	CEM	STAY	MARB	REA	FAT
EPD	7	-0.7	73	134	29	7	8	3	11	0.76	0.1	0.02
% Rank	32%	58%	6%	1%	2%	92%	78%	58%	53%	7%	44%	88%
Wts.		102	733	1368								
Ratio		118	115	118								
Herdbuilder	118	Gridmaster	54									PF50K
% Rank	32%	% Rank	1%									

Lot 43 was one of the top weaning weights of the natural calves.

41

## BIEBER HARD DRIVE C536

Born: 03-20-2015 Reg: 3474420 100% AR 1A

LACY GOLD BAR 8123  
**BIEBER HARD DRIVE Y120**  
 BIEBER LAURA 158W

BIEBER ROMERO 9136  
**BIEBER ROSE 246U AOD: 7**  
 MPPA: 113.14 BIEBER ROSE 7933

	Ratio
ADG	3.7
WDA	3.79
AScr.	38.94
CE	**
Grw. Sc.	G6

	CED	BW	WW	YW	MILK	ME	HPG	CEM	STAY	MARB	REA	FAT
EPD	3	-0.1	74	113	20	5	11	1	12	0.53	0.35	0.04
% Rank	63%	67%	5%	7%	40%	86%	31%	87%	41%	28%	12%	95%
Wts.		78	783	1375								
Ratio		ET	ET	ET								
Herdbuilder	109	Gridmaster	50									PF50K
% Rank	44%	% Rank	24%									

Lot 41 is one of an amazing set of 8 full brothers 5, 10, 15, 33, 82, 86, and 88. See the footnote on Lot 10 and make sure you check out all the full brothers.

44

## BIEBER HARD DRIVE C200

Born: 02-15-2015 Reg: 3475061 100% AR 1A

LACY GOLD BAR 8123  
**BIEBER HARD DRIVE Y120**  
 BIEBER LAURA 158W

BIEBER ROOSEVELT W384  
**BIEBER FEATHER 222Z AOD: 3**  
 MPPA: 99.43 BIEBER FEATHER 370W

	Ratio
ADG	3.43
WDA	3.18
AScr.	35.37
CE	***
Grw. Sc.	G6

	CED	BW	WW	YW	MILK	ME	HPG	CEM	STAY	MARB	REA	FAT
EPD	6	-1.4	71	109	24	2	14	3	13	0.98	0.29	0.03
% Rank	37%	44%	9%	11%	14%	56%	4%	66%	27%	1%	18%	94%
Wts.		84	672	1222								
Ratio		97	105	105								
Herdbuilder	136	Gridmaster	52									PF50K
% Rank	15%	% Rank	4%									

42

## BIEBER IRON ORE C107

Born: 01-28-2015 Reg: 3475129 98.4% AR 1.6% UKN 1B

TE MANIA ADA A149  
**PARINGA IRON ORE E27**  
 STORTH OAKS LOWAN C1(TW)

BECKTON EPIC R397 K  
**BIEBER DURHEIM 267A AOD: 2**  
 MPPA: 104.4 BD3P DURHEIM 761

	Ratio
ADG	4.02
WDA	3.19
AScr.	37.79
CE	**
Grw. Sc.	G5

	CED	BW	WW	YW	MILK	ME	HPG	CEM	STAY	MARB	REA	FAT
EPD	4	-1.6	61	120	28	-7	10	5	7	0.58	0.52	0.04
% Rank	62%	39%	34%	3%	3%	8%	51%	30%	89%	21%	4%	96%
Wts.		80	653	1299								
Ratio		92	111	110								
Herdbuilder	89	Gridmaster	53									PF50K
% Rank	70%	% Rank	1%									

45

## BIEBER HARD DRIVE C127

Born: 01-30-2015 Reg: 3474227 100% AR 1A

LACY GOLD BAR 8123  
**BIEBER HARD DRIVE Y120**  
 BIEBER LAURA 158W

PARINGA IRON ORE E27  
**BIEBER LAKOTA 191A AOD: 2**  
 MPPA: 104 BIEBER LAKOTA 236X

	Ratio
ADG	3.89
WDA	3.19
AScr.	39.86
CE	***
Grw. Sc.	G6

	CED	BW	WW	YW	MILK	ME	HPG	CEM	STAY	MARB	REA	FAT
EPD	5	-1.2	75	130	27	-1	11	2	12	0.87	0.54	-0.02
% Rank	51%	48%	4%	1%	4%	33%	24%	71%	47%	3%	3%	21%
Wts.		82	664	1288								
Ratio		94	110	112								
Herdbuilder	126	Gridmaster	55									PF50K
% Rank	23%	% Rank	1%									

Reports of Hard Drives progeny have been coming back to us and we don't think we have had a sire that has had more happy users than him ever. This lot gives a great opportunity to capitalize on those genetics. His granddam has done a great job producing outstanding genetic packages including one son that sold to a very discriminating bull buyer, Shawn Claymore, Claymore Red Angus.

# RED ANGUS SALE BULLS

## 46 BIEBER ROUGH COUNTRY C135

Born: 02-01-2015 Reg: 3474180 100% AR 1A

BIEBER ROOSEVELT W384  
**BIEBER ROUGH COUNTRY A523**  
 BASIN DYNAMO 3016

VGW OLY 903

**BIEBER CENTURIA 115A AOD: 2**  
 MPPA: 105.2 BIEBER CENTURIA 263Y

	Ratio
ADG	3.75
WDA	3.22
AScr.	34.42
CE	**
Grw.Sc.	G6

	CED	BW	WW	YW	MILK	ME	HPG	CEM	STAY	MARB	REA	FAT
EPD	4	-1.7	65	118	23	-2	10	5	15	0.9	0.37	0.02
% Rank	55%	39%	21%	4%	18%	28%	48%	22%	12%	2%	11%	89%
Wts.		72	684	1286								
Ratio		83	113	111								
Herdbuilder	151	Gridmaster	54									PF50K
% Rank	7%	% Rank	1%									

When Rough County sold we really liked the bull so we chose to use him some. We really like the dam and Rough County was the best of her progeny. These sons are really easy to look at and post great data as well.

## 49 BIEBER CL ROOSEVELT C346

Born: 03-13-2015 Reg: 3474488 100% AR II

BIEBER ROUGH RIDER 10712  
**BIEBER ROOSEVELT W384**  
 BIEBER SHEBA 9602

VGW OLY 903

**BIEBER ROSE 204Z AOD: 3**  
 MPPA: 108.57 BASIN ROSE 0T54

	Ratio
ADG	3.31
WDA	3.43
AScr.	37.72
CE	*
Grw.Sc.	G6

	CED	BW	WW	YW	MILK	ME	HPG	CEM	STAY	MARB	REA	FAT
EPD	3	0	65	107	24	-4	12	8	12	0.59	0.26	0.01
% Rank	70%	70%	20%	13%	12%	16%	18%	5%	45%	20%	21%	78%
Wts.		104	731	1262								
Ratio		120	115	109								
Herdbuilder	123	Gridmaster	51									PF50K
% Rank	27%	% Rank	18%									

Lot 49's dam is a maternal sister to lot 6. White ahead of the navel make him a Category II but that doesn't change his genetic value and the Roosevelt sons have lead the way in producing great daughters and even better feeder cattle.

## 47 BIEBER STORMER C227

Born: 02-19-2015 Reg: 3474851 100% AR 1A

LSF CYCLONE 9934W  
**BIEBER STORMER Z433**  
 BIEBER SUE 359X

BASIN TREND SETTER 6358

**BASIN BONNEBELL 8454 AOD: 7**  
 MPPA: 104.8 BASIN BONNEBELL 4888

	Ratio
ADG	3.69
WDA	3.41
AScr.	34
CE	***
Grw.Sc.	G6

	CED	BW	WW	YW	MILK	ME	HPG	CEM	STAY	MARB	REA	FAT
EPD	7	-2.1	72	117	24	12	8	2	13	0.45	0.43	-0.01
% Rank	26%	32%	7%	5%	15%	99%	86%	76%	33%	43%	8%	28%
Wts.		85	670	1261								
Ratio		98	107	109								
Herdbuilder	122	Gridmaster	52									PF50K
% Rank	28%	% Rank	6%									

Lot 47's dam has put several maternal brothers in herd like Randy Olson, SD, Greg Kracht, MN, Dan Flor, MT and a full brother to Minium Cattle Co, KS. Lot 47's dam also sold last fall to Mud Creek Red and really has posted a great production record.

## 50 BIEBER FUSION C270

Born: 02-22-2015 Reg: 3474999 100% AR 1A

ANDRAS IN FOCUS B175  
**ANDRAS FUSION R236**  
 ANDRAS BELLE B167

BIEBER ROUGH RIDER 10712

**BIEBER MISS DANA 305X AOD: 5**  
 MPPA: 102.18 BIEBER MISS DANA 7344

	Ratio
ADG	3.27
WDA	3.28
AScr.	45.6
CE	***
Grw.Sc.	G3

	CED	BW	WW	YW	MILK	ME	HPG	CEM	STAY	MARB	REA	FAT
EPD	12	-2.7	54	96	28	0	11	4	12	0.74	0.05	-0.03
% Rank	5%	24%	58%	31%	2%	41%	34%	35%	37%	7%	55%	11%
Wts.		79	683	1206								
Ratio		91	109	104								
Herdbuilder	139	Gridmaster	53									PF50K
% Rank	13%	% Rank	3%									

## 48 BIEBER FUSION C144

Born: 02-03-2015 Reg: 3475120 100% AR 1A

ANDRAS IN FOCUS B175  
**ANDRAS FUSION R236**  
 ANDRAS BELLE B167

GMRA PEACEMAKER 1216

**BIEBER JOAN 316A AOD: 2**  
 MPPA: 108 BIEBER JOAN 188X

	Ratio
ADG	3.57
WDA	3.26
AScr.	36.49
CE	***
Grw.Sc.	G6

	CED	BW	WW	YW	MILK	ME	HPG	CEM	STAY	MARB	REA	FAT
EPD	11	-1.7	75	133	30	3	10	7	10	0.86	-0.03	0.04
% Rank	8%	39%	4%	1%	1%	70%	46%	12%	67%	3%	73%	96%
Wts.		92	722	1295								
Ratio		106	120	112								
Herdbuilder	128	Gridmaster	54									PF50K
% Rank	21%	% Rank	1%									

## 51 BIEBER ROOSEVELT C228

Born: 02-19-2015 Reg: 3474818 100% AR 1A

BIEBER ROUGH RIDER 10712  
**BIEBER ROOSEVELT W384**  
 BIEBER SHEBA 9602

BIEBER ROMERO 9136

**BIEBER MISS DANA 134W AOD: 3**  
 MPPA: 98.46 BIEBER MISS DANA 287T

	Ratio
ADG	3.58
WDA	3.38
AScr.	36
CE	*
Grw.Sc.	G6

	CED	BW	WW	YW	MILK	ME	HPG	CEM	STAY	MARB	REA	FAT
EPD	1	2.9	67	106	21	1	13	3	10	0.54	0.1	0.01
% Rank	88%	97%	16%	14%	36%	52%	10%	63%	70%	27%	44%	81%
Wts.		106	675	1248								
Ratio		122	107	108								
Herdbuilder	87	Gridmaster	49									PF50K
% Rank	72%	% Rank	51%									

EPD AVERAGES FOR NON PARENTS UNDER TWO YEARS OF AGE  
 HB 104 GM 49 CED 5 BW -1.5 WW 58 YW 89 MILK 20 ME 0 HPG 10 CEM 4 ST 12 MARB .47 REA 0.13 BF 0.00

# RED ANGUS SALE BULLS

## 52 BIEBER LB ROLLIN DEEP C314

Born: 02-28-2015 Reg: 3474717 100% AR 1A

BIEBER ROOSEVELT W384  
BIEBER ROLLIN DEEP Y118  
BIEBER TILLY 399W

LACY GOLD BAR 8123  
BIEBER TILLY 143Y AOD: 2  
MPPA: 108 BIEBER TILLY 319W

	Ratio
ADG	3.93
WDA	3.74
AScr.	35.8
CE	***
Grw. Sc.	G6

	CED	BW	WW	YW	MILK	ME	HPG	CEM	STAY	MARB	REA	FAT
EPD	6	-1.5	77	139	32	-1	12	4	9	0.81	0.47	0.01
% Rank	39%	41%	2%	1%	1%	34%	13%	35%	75%	4%	7%	74%
Wts.		89	760	1390								
Ratio		103	121	120								
Herdbuilder	117	Gridmaster	55									PF50K
% Rank	34%	% Rank	1%									

Maybe you need to see Lot 52 to appreciate everything he put together. His dam has done an outstanding job and as we sorted these bull we really can't help but like him.

## 53 BIEBER SAMURAI C267

Born: 02-22-2015 Reg: 3474715 100% AR 1A

LCC CHEYENNE B221L  
BIEBER ROUSE SAMURAI X22  
GHR MARITA R31

LACY GOLD BAR 8123  
BIEBER SHEBA 147Y AOD: 8  
MPPA: 104 BIEBER SHEBA 330W

	Ratio
ADG	2.76
WDA	3.02
AScr.	31.6
CE	***
Grw. Sc.	G6

	CED	BW	WW	YW	MILK	ME	HPG	CEM	STAY	MARB	REA	FAT
EPD	7	-3.4	74	102	23	4	11	3	13	0.79	0.24	0.02
% Rank	28%	16%	5%	20%	18%	75%	32%	52%	31%	5%	23%	88%
Wts.		74	673	1115								
Ratio		85	107	96								
Herdbuilder	131	Gridmaster	51									PF50K
% Rank	19%	% Rank	11%									

Lot 53's maternal brother is Rouse Epitome A33, who sold to Sam Twedt in 2014 and was sampled in the Rouse herd. Lot 53's dam progeny ratio average are BW 99, and WW 104.

## 54 BIEBER HARD DRIVE C154

Born: 02-03-2015 Reg: 3475103 96.9% AR 3.1% UKN II

LACY GOLD BAR 8123  
BIEBER HARD DRIVE Y120  
BIEBER LAURA 158W

MESSMER JERICHO W041  
BIEBER DURHEIM 339A AOD: 8  
MPPA: 106.4 BD3P DURHEIM 534

	Ratio
ADG	3.83
WDA	3.21
AScr.	37.99
CE	*
Grw. Sc.	G6

	CED	BW	WW	YW	MILK	ME	HPG	CEM	STAY	MARB	REA	FAT
EPD	-2	1.2	88	135	18	0	12	-4	12	0.64	0.64	0
% Rank	98%	88%	1%	1%	65%	38%	14%	99%	35%	14%	1%	55%
Wts.		106	682	1297								
Ratio		122	116	110								
Herdbuilder	104	Gridmaster	52									PF50K
% Rank	50%	% Rank	6%									

Lot 54 has 3 maternal brother that sell as lot 66, 109, 270. Primrose 7079 has been one of the most prolific donor we have ever owned. Lot 54 has brothers working in a list of herds that would make you wonder who doesn't have one. It starts with Wangness, SD, Waggoner Red Angus, OK, Leland Red Angus, MT, Koester Red Angus, ND, Minium Cattle (twice), KS, Peterson, SD, Price Ranch (twice), CO, Pearl Creek Cattle (twice), SD, Spurr Farms, SD, Groz, ND, Pharis (twice) SD, Circle E, NE, Sheldknight Cattle, TX, Claymore Ranch (twice), SD, Gibbs, MT, 3K Cattle, TX, Retzlaff, ND. That a pretty impressive list!

## 55 BIEBER LB ROLLIN DEEP C219

Born: 02-18-2015 Reg: 3474966 93.8% AR 6.2% UKN 1B

BIEBER ROOSEVELT W384  
BIEBER ROLLIN DEEP Y118  
BIEBER TILLY 399W

LSF HIGH YIELD 8088U  
BD3P 146 AOD: 2  
MPPA: 106.55 64K BD3P

	Ratio
ADG	4.71
WDA	3.57
AScr.	36.97
CE	*
Grw. Sc.	G6

	CED	BW	WW	YW	MILK	ME	HPG	CEM	STAY	MARB	REA	FAT
EPD	1	1.2	76	134	25	1	12	3	8	0.66	0.35	0
% Rank	88%	88%	3%	1%	11%	46%	17%	55%	84%	12%	13%	57%
Wts.		106	622	1376								
Ratio		122	112	117								
Herdbuilder	88	Gridmaster	53									PF50K
% Rank	71%	% Rank	3%									



# RED ANGUS SALE BULLS

## 56 BIEBER ROLLIN DEEP C287

Born: 02-24-2015 Reg: 3474836 100% AR 1A

BIEBER ROLLIN DEEP Y118  
BIEBER TILLY 399W

RED BRYLOR TOAST 30T  
BIEBER TILLY 115X AOD: 9  
MPPA: 100.73 BIEBER TILLY 248U

	Ratio
ADG	3.2
WDA	3.18
AScr.	33.67
CE	***
Grw. Sc.	G6

	CED	BW	WW	YW	MILK	ME	HPG	CEM	STAY	MARB	REA	FAT
EPD	6	-1.7	64	102	32	-1	11	3	14	0.51	0.23	0.01
% Rank	38%	37%	23%	20%	1%	36%	30%	55%	15%	32%	24%	70%
Wts.		86	655	1168								
Ratio		99	104	101								
Herdbuilder	138	Gridmaster	51									PF50K
% Rank	14%	% Rank	19%									

Lot 56 is sleep all night calving ease bull. Lot 56's dam has been a consistent low birth weight and high marbling cow, with progeny ratios of BW 87, Marbling 109. A maternal brother sold last spring to Tim and Julie Shick, WY.



## 57 BIEBER HARD DRIVE C518

Born: 03-11-2015 Reg: 3474729 100% AR 1A

LACY GOLD BAR 8123  
BIEBER HARD DRIVE Y120  
BIEBER LAURA 158W

BIEBER ROMERO 9136  
BIEBER ROSE 246U AOD: 4  
MPPA: 113.14 BIEBER ROSE 7933

	Ratio
ADG	3.29
WDA	3.46
AScr.	37.65
CE	*
Grw. Sc.	G6

	CED	BW	WW	YW	MILK	ME	HPG	CEM	STAY	MARB	REA	FAT
EPD	2	-1.8	72	114	23	5	11	0	12	0.48	0.52	0.03
% Rank	74%	36%	7%	6%	20%	86%	31%	92%	41%	37%	4%	94%
Wts.		75	729	1256								
Ratio		ET	ET	ET								
Herdbuilder	109	Gridmaster	51									PF50K
% Rank	45%	% Rank	11%									

## 58 BIEBER SAMURAI C134

Born: 02-01-2015 Reg: 3475112 85.9% AR 12.5% SM 1.6% UKN III

LCC CHEYENNE B221L  
BIEBER ROUSE SAMURAI X22  
GHR MARITA R31

MESSMER JERICHO W041  
BIEBER DURHEIM 325A AOD: 2  
MPPA: 105.6 BD3P DURHEIM 758

	Ratio
ADG	4.23
WDA	3.13
AScr.	35.92
CE	**
Grw. Sc.	G6

	CED	BW	WW	YW	MILK	ME	HPG	CEM	STAY	MARB	REA	FAT
EPD	4	-0.8	78	127	19	4	11	7	12	0.6	0.33	0.04
% Rank	55%	56%	2%	1%	53%	77%	35%	12%	44%	18%	13%	96%
Wts.		104	674	1350								
Ratio		120	114	114								
Herdbuilder	126	Gridmaster	52									PF50K
% Rank	24%	% Rank	6%									

Lot 58 has scurs.

## 59 BIEBER HARD DRIVE C175

Born: 02-06-2015 Reg: 3474192 100% AR 1A

LACY GOLD BAR 8123  
BIEBER HARD DRIVE Y120  
BIEBER LAURA 158W

BIEBER H HUGHES W109  
BIEBER TORYANNA 229A AOD: 13  
MPPA: 105.2 BIEBER TORYANNA 285T

	Ratio
ADG	2.83
WDA	2.88
AScr.	34.58
CE	*
Grw. Sc.	G6

	CED	BW	WW	YW	MILK	ME	HPG	CEM	STAY	MARB	REA	FAT
EPD	-3	3	82	113	16	2	13	0	13	1.02	0.39	-0.01
% Rank	99%	98%	1%	7%	74%	58%	6%	93%	24%	1%	10%	28%
Wts.		113	683	1138								
Ratio		130	113	99								
Herdbuilder	110	Gridmaster	51									PF50K
% Rank	43%	% Rank	18%									

The Primrose cow has produced more herdsires than just about any cow in the Red Angus breed. Primrose 2043 has over 70 progeny to date and countless daughters who have been flushed. Last year high selling bull sold to Crump Red Angus and lot 13 is a full brother. Lot 59's full brothers sell as lot 13, 149, 247, 249, and 310. Maternal brothers sell as lot 225, 294, 296 and 319.

## 60 BIEBER CL FUSION C521

Born: 03-14-2015 Reg: 3474726 100% AR 1A

ANDRAS IN FOCUS B175  
ANDRAS FUSION R236  
ANDRAS BELLE B167

HUST CHIEF SEQUOYA R336  
BIEBER ADELLE 297Y AOD: 3  
MPPA: 100.82 BIEBER ADELLE 7226

	Ratio
ADG	3.95
WDA	36.20
AScr.	35.75
CE	**
Grw. Sc.	G5

	CED	BW	WW	YW	MILK	ME	HPG	CEM	STAY	MARB	REA	FAT
EPD	11	-2.1	60	97	26	3	9	4	11	0.65	-0.08	0.03
% Rank	7%	31%	36%	29%	6%	63%	63%	47%	52%	13%	83%	90%
Wts.		92	730	1363								
Ratio		ET	ET	ET								
Herdbuilder	121	Gridmaster	51									PF50K
% Rank	29%	% Rank	19%									

EPD AVERAGES FOR NON PARENTS UNDER TWO YEARS OF AGE  
HB 104 GM 49 CED 5 BW -1.5 WW 58 YW 89 MILK 20 ME 0 HPG 10 CEM 4 ST 12 MARB .47 REA 0.13 BF 0.00

# RED ANGUS SALE BULLS

## 61 BIEBER HARD DRIVE C538

Born: 03-22-2015 Reg: 3474418 100% AR 1A

LACY GOLD BAR 8123  
BIEBER HARD DRIVE Y120  
BIEBER LAURA 158W

BIEBER ROMERO 9136  
BIEBER ROSE 246U AOD: 5  
MPPA: 113.14 BIEBER ROSE 7933

	Ratio
ADG	3.77
WDA	3.65
AScr.	40.51
CE	*
Grw. Sc.	G6

	CED	BW	WW	YW	MILK	ME	HPG	CEM	STAY	MARB	REA	FAT
EPD	3	-0.6	75	115	21	5	11	-1	12	0.6	0.35	0.02
% Rank	70%	58%	4%	6%	34%	86%	31%	96%	41%	19%	13%	86%
Wts.		80	736	1339								
Ratio		ET	ET	ET								
Herdbuilder	107	Gridmaster	51									PF50K
% Rank	47%	% Rank	14%									

## 64 BIEBER FUSION C552

Born: 04-06-2015 Reg: 3474389 100% AR 1A

ANDRAS IN FOCUS B175  
ANDRAS FUSION R236  
ANDRAS BELLE B167

BIEBER ROUGH RIDER 10712  
BIEBER TILLY 362W AOD: 6  
MPPA: 107.62 BIEBER TILLY 119T

	Ratio
ADG	3.13
WDA	3.30
AScr.	35.99
CE	***
Grw. Sc.	G2

	CED	BW	WW	YW	MILK	ME	HPG	CEM	STAY	MARB	REA	FAT
EPD	11	-1.8	50	86	31	-5	11	7	11	0.69	0.24	-0.01
% Rank	9%	36%	73%	52%	1%	12%	22%	12%	53%	11%	23%	34%
Wts.		71	683	1183								
Ratio		ET	ET	ET								
Herdbuilder	130	Gridmaster	51									PF50K
% Rank	20%	% Rank	10%									

## 62 BIEBER HARD DRIVE C190

Born: 02-13-2015 Reg: 3474610 100% AR 1A

ANDRAS IN FOCUS B175  
ANDRAS FUSION R236  
ANDRAS BELLE B167

VGW OLY 903  
BIEBER PRIMROSE 446Z AOD: 3  
MPPA: 107.43 BASIN PRIMROSE 4167

	Ratio
ADG	3.69
WDA	3.51
AScr.	37.81
CE	*
Grw. Sc.	G6

	CED	BW	WW	YW	MILK	ME	HPG	CEM	STAY	MARB	REA	FAT
EPD	3	-1.1	73	112	21	3	10	5	11	0.69	0.16	0.03
% Rank	68%	50%	6%	8%	39%	69%	42%	27%	56%	11%	33%	91%
Wts.		99	752	1344								
Ratio		115	118	116								
Herdbuilder	109	Gridmaster	51									PF50K
% Rank	44%	% Rank	14%									

## 65 BIEBER ROLLIN DEEP C556

Born: 04-09-2015 Reg: 3474386 100% AR 1A

BIEBER ROOSEVELT W384  
BIEBER ROLLIN DEEP Y118  
BIEBER TILLY 399W

BASIN TREND SETTER 6074  
BASIN PRIMROSE 24T9 AOD: 2  
MPPA: 107.76 BASIN PRIMROSE 2043

	Ratio
ADG	3.32
WDA	3.68
AScr.	38.59
CE	***
Grw. Sc.	G4

	CED	BW	WW	YW	MILK	ME	HPG	CEM	STAY	MARB	REA	FAT
EPD	9	-4.2	58	98	26	1	11	5	14	0.73	0.35	0.03
% Rank	15%	9%	46%	27%	7%	45%	30%	22%	14%	8%	12%	90%
Wts.		87	781	1313								
Ratio		ET	ET	ET								
Herdbuilder	154	Gridmaster	53									PF50K
% Rank	6%	% Rank	2%									

Lot 65's maternal brother sold to Francis Bormann, IA for his high octane program.

## 63 BIEBER HARD DRIVE C532

Born: 03-19-2015 Reg: 3474423 100% AR 1A

LACY GOLD BAR 8123  
BIEBER HARD DRIVE Y120  
BIEBER LAURA 158W

BIEBER ROMERO 9136  
BIEBER ROSE 246U AOD: 2  
MPPA: 113.14 BIEBER ROSE 7933

	Ratio
ADG	3.71
WDA	3.53
AScr.	39.91
CE	**
Grw. Sc.	G6

	CED	BW	WW	YW	MILK	ME	HPG	CEM	STAY	MARB	REA	FAT
EPD	4	-1.6	79	121	23	5	11	-1	12	0.62	0.51	0.03
% Rank	56%	39%	2%	3%	19%	86%	31%	96%	41%	16%	6%	92%
Wts.		69	704	1297								
Ratio		ET	ET	ET								
Herdbuilder	112	Gridmaster	52									PF50K
% Rank	40%	% Rank	7%									



EPD AVERAGES FOR NON PARENTS UNDER TWO YEARS OF AGE  
HB 104 GM 49 CED 5 BW -1.5 WW 58 YW 89 MILK 20 ME 0 HPG 10 CEM 4 ST 12 MARB .47 REA 0.13 BF 0.00

# RED ANGUS SALE BULLS

## 66 BIEBER ROLLIN DEEP C211

Born: 02-16-2015 Reg: 3474829 100% AR 1A

ANDRAS IN FOCUS B175  
**ANDRAS FUSION R236**  
 ANDRAS BELLE B167

MESSMER PACKER S008  
**BIEBER KANNA 121Z AOD: 8**  
 MPPA: 101.71 BIEBER KANNA 381X

Ratio	
ADG	3.06
WDA	3.12
AScr.	37.41
CE	***
Grw. Sc.	G6

	CED	BW	WW	YW	MILK	ME	HPG	CEM	STAY	MARB	REA	FAT
EPD	8	-1	80	115	25	6	11	4	12	0.63	0.32	0.02
% Rank	22%	50%	1%	6%	10%	90%	24%	42%	37%	15%	15%	83%
Wis.	84	690	1182									
Ratio	97	108	102									
Herdbuilder	129	Gridmaster	51									
% Rank	21%	% Rank	18%									PF50K

Lot 66 has 2 full brothers that sell as lot 109, and 270 and 1 maternal brother as lot 54. See footnote on lot 54.

## 69 BIEBER ROLLIN DEEP C216

Born: 02-18-2015 Reg: 3474848 100% AR 1A

BIEBER ROOSEVELT W384  
**BIEBER ROLLIN DEEP Y118**  
 BIEBER TILLY 399W

LSF CYCLONE 9934W  
**BIEBER BIRD 100Z AOD: 6**  
 MPPA: 102.29 BIEBER BIRD 382X

Ratio	
ADG	2.97
WDA	2.94
AScr.	35.47
CE	***
Grw. Sc.	G6

	CED	BW	WW	YW	MILK	ME	HPG	CEM	STAY	MARB	REA	FAT
EPD	9	-1.6	70	105	31	4	9	2	10	0.85	0.49	0.02
% Rank	17%	39%	11%	15%	1%	75%	65%	68%	67%	3%	6%	84%
Wis.	88	644	1121									
Ratio	102	101	96									
Herdbuilder	108	Gridmaster	52									
% Rank	45%	% Rank	5%									PF50K

## 70 BIEBER OLY C542

Born: 03-30-2015 Reg: 3474398 100% AR 1A

RED SSS OLY 554T  
**VGW OLY 903**  
 VGW TM-DORA 0758

BIEBER ROUGH RIDER 10712  
**BIEBER JOAN 120W AOD: 6**  
 MPPA: 102.61 BIEBER JOAN 133T

Ratio	
ADG	3.87
WDA	3.88
AScr.	33.27
CE	**
Grw. Sc.	G5

	CED	BW	WW	YW	MILK	ME	HPG	CEM	STAY	MARB	REA	FAT
EPD	4	-2.5	60	103	20	1	9	8	14	0.41	0.26	0
% Rank	54%	26%	36%	18%	40%	52%	58%	4%	19%	50%	20%	55%
Wis.	82	788	1408									
Ratio	ET	ET	ET									
Herdbuilder	141	Gridmaster	51									
% Rank	12%	% Rank	11%									PF50K

## 67 BIEBER FUSION C100

Born: 01-20-2015 Reg: 3474983 100% AR II

ANDRAS IN FOCUS B175  
**ANDRAS FUSION R236**  
 ANDRAS BELLE B167

BIEBER H HUGHES W109  
**BIEBER ROSE 128A AOD: 2**  
 MPPA: BIEBER ROSE 292Y

Ratio	
ADG	2.94
WDA	2.84
AScr.	32.53
CE	***
Grw. Sc.	G4

	CED	BW	WW	YW	MILK	ME	HPG	CEM	STAY	MARB	REA	FAT
EPD	13	-3	57	90	30	-2	11	9	11	0.94	-0.12	0.03
% Rank	4%	19%	50%	42%	1%	30%	31%	2%	50%	2%	90%	94%
Wis.	48	583	1054									
Ratio	TW	TW	TW									
Herdbuilder	140	Gridmaster	52									
% Rank	12%	% Rank	8%									PF50K

Lot 67 is black

## 68 BIEBER ROUGH COUNTRY C284

Born: 02-24-2015 Reg: 3474678 100% AR 1A

BIEBER ROOSEVELT W384  
**BIEBER ROUGH COUNTRY A523**  
 BASIN DYNAMO 3016

GMRA MAKE IT EASY 8226  
**BIEBER RED BEVERLY 189X AOD: 2**  
 MPPA: 101.45 BIEBER RED BEVERLY 148T

Ratio	
ADG	3.44
WDA	3.36
AScr.	37.67
CE	*
Grw. Sc.	G6

	CED	BW	WW	YW	MILK	ME	HPG	CEM	STAY	MARB	REA	FAT
EPD	0	1.4	76	117	16	-4	11	6	14	0.53	-0.14	0.01
% Rank	91%	89%	3%	5%	73%	17%	26%	15%	14%	27%	92%	78%
Wis.	93	687	1237									
Ratio	107	109	107									
Herdbuilder	133	Gridmaster	49									
% Rank	17%	% Rank	41%									PF50K



*Everyone is invited to dinner at Ron & Lois's after the sale. We will be serving Strip Loin cooked by our friend and partner Stu Campbell.*

# RED ANGUS SALE BULLS

## 71 BIEBER ROLLIN DEEP C269

Born: 02-22-2015 Reg: 3475164 87.5% AR 12.5% UKN 1B

BIEBER ROOSEVELT W384  
**BIEBER ROLLIN DEEP Y118**  
 BIEBER TILLY 399W

5L NORSEMAN KING 2291  
**BD3P DURHEIM 81 AOD: 3**  
 MPPA: 97.82 DURHEIM 881H

Ratio	
ADG	3.46
WDA	3.02
AScr.	39.1
CE	***
Grw. Sc.	G5

	CED	BW	WW	YW	MILK	ME	HPG	CEM	STAY	MARB	REA	FAT
EPD	4	-0.3	58	90	23	-7	9	-2	6	0.32	0.42	0
% Rank	57%	65%	44%	42%	21%	7%	57%	97%	94%	71%	9%	67%
Wts.		81	576	1131								
Ratio		93	104	96								
Herdbuilder	52	Gridmaster	49									PF50K
% Rank	95%	% Rank	51%									

## 74 BIEBER ROU ROOSEVELT C53

Born: 03-06-2015 Reg: 1746105 100% AR 1A

BIEBER ROUGH RIDER 10712  
**BIEBER ROOSEVELT W384**  
 BIEBER SHEBA 9602

GMRA LARAMIE 5110  
**GHR FLOWER T21 AOD: 2**  
 MPPA: 103.52 GHR FLOWER R05

Ratio	
ADG	4.02
WDA	3.70
AScr.	34.49
CE	*
Grw. Sc.	G6

	CED	BW	WW	YW	MILK	ME	HPG	CEM	STAY	MARB	REA	FAT
EPD	2	1.4	75	117	30	-1	12	6	12	1	0.14	0.07
% Rank	81%	90%	4%	5%	1%	37%	21%	17%	36%	1%	37%	99%
Wts.		100	702	1345								
Ratio		117	109	114								
Herdbuilder	121	Gridmaster	51									PF50K
% Rank	28%	% Rank	13%									

## 72 BIEBER ROLLIN DEEP C212

Born: 02-16-2015 Reg: 3475026 98.4% AR 1.6% UKN 1B

BIEBER ROOSEVELT W384  
**BIEBER ROLLIN DEEP Y118**  
 BIEBER TILLY 399W

5L NORSEMAN KING 2291  
 5L NORSEMAN KING 2291  
**BIEBER DURHEIM 265Z AOD: 5**  
 MPPA: 102.29 BD3P DURHEIM 759

Ratio	
ADG	4.59
WDA	3.49
AScr.	39.41
CE	*
Grw. Sc.	G6

	CED	BW	WW	YW	MILK	ME	HPG	CEM	STAY	MARB	REA	FAT
EPD	4	0.2	75	130	28	-4	10	2	8	0.64	0.68	0.04
% Rank	58%	72%	4%	1%	3%	18%	43%	68%	84%	14%	1%	97%
Wts.		96	634	1371								
Ratio		111	113	110								
Herdbuilder	92	Gridmaster	53									PF50K
% Rank	67%	% Rank	2%									



## 73 BIEBER FUSION C152

Born: 02-03-2015 Reg: 3475092 100% AR II

ANDRAS IN FOCUS B175  
**ANDRAS FUSION R236**  
 ANDRAS BELLE B167

BIEBER REAL MCCOY Y124  
**BIEBER ENCHANTRESS 391A AOD: 2**  
 MPPA: 102.8 BIEBER ENCHANTRESS 323Y

Ratio	
ADG	4.1
WDA	3.20
AScr.	33.99
CE	***
Grw. Sc.	G5

	CED	BW	WW	YW	MILK	ME	HPG	CEM	STAY	MARB	REA	FAT
EPD	12	-1.7	59	113	28	-1	11	5	12	0.71	0.03	0.02
% Rank	5%	39%	39%	7%	3%	33%	35%	30%	36%	9%	59%	88%
Wts.		95	647	1304								
Ratio		109	107	113								
Herdbuilder	143	Gridmaster	53									PF50K
% Rank	11%	% Rank	2%									

## 75 BIEBER ROLLIN DEEP C558

Born: 04-10-2015 Reg: 3474384 100% AR 1A

BIEBER ROOSEVELT W384  
**BIEBER ROLLIN DEEP Y118**  
 BIEBER TILLY 399W

BASIN EXT 1925  
**BASIN PRIMROSE 70T9 AOD: 2**  
 MPPA: 103.89 BASIN PRIMROSE 2043

Ratio	
ADG	3.73
WDA	3.98
AScr.	38.62
CE	**
Grw. Sc.	G5

	CED	BW	WW	YW	MILK	ME	HPG	CEM	STAY	MARB	REA	FAT
EPD	11	-3.3	63	110	32	2	13	3	13	0.76	0.37	0.03
% Rank	9%	17%	27%	10%	1%	54%	7%	52%	24%	7%	11%	92%
Wts.		89	827	1424								
Ratio		ET	ET	ET								
Herdbuilder	150	Gridmaster	53									PF50K
% Rank	7%	% Rank	1%									

Lot 73 has white on his sheath and navel making him Category II.

# RED ANGUS SALE BULLS

**76**

## BIEBER FUSION C103

Born: 01-28-2015 Reg: 3475115 100% AR 1A

ANDRAS FUSION R236  
ANDRAS IN FOCUS B175  
ANDRAS BELLE B167

BIEBER H HUGHES W109  
BIEBER ET MISS 321A AOD: 6  
MPPA: 102.8 BIEBER ET MISS 124T

Ratio	
ADG	4.09
WDA	3.19
AScr.	36.79
CE	***
Grw. Sc.	G5

	CED	BW	WW	YW	MILK	ME	HPG	CEM	STAY	MARB	REA	FAT
EPD	12	-2.2	59	106	30	3	12	7	13	0.74	-0.1	0.03
% Rank	6%	29%	40%	14%	1%	68%	20%	9%	26%	8%	86%	91%
Wis.	81	645	1301									
Ratio	93	107	113									
Herdbuilder	151	Gridmaster	52									PF50K
% Rank	7%	% Rank	5%									

**79**

## BIEBER IRON ORE C106

Born: 01-28-2015 Reg: 3474985 100% AR 1A

PARINGA IRON ORE E27  
TE MANIA ADA A149  
STORTH OAKS LOWAN C1(TW)

BIEBER LASS 126A AOD: 2  
MPPA: 102.4 BECKTON EPIC R397 K  
BIEBER LASS 241Y

Ratio	
ADG	4.29
WDA	3.26
AScr.	34.79
CE	***
Grw. Sc.	G5

	CED	BW	WW	YW	MILK	ME	HPG	CEM	STAY	MARB	REA	FAT
EPD	6	0.5	58	128	28	-6	11	4	13	0.95	0.26	0.03
% Rank	38%	77%	43%	1%	3%	9%	30%	37%	28%	2%	21%	91%
Wis.	90	640	1328									
Ratio	104	106	115									
Herdbuilder	140	Gridmaster	55									PF50K
% Rank	12%	% Rank	1%									

Lot 79 has a white blaze.

**77**

## BIEBER ROU TAKE 2 C29

Born: 02-13-2015 Reg: 1746099 100% AR 1A

BIEBER TAKE 2 Z216  
LSF TAKEOVER 9943W  
BIEBER LAKOTA 103W

GHR REBALS S38 AOD: 4  
MPPA: 98.32 BIEBER RAMBLER 8306  
GHR P28

Ratio	
ADG	3.42
WDA	3.15
AScr.	34.81
CE	***
Grw. Sc.	G3

	CED	BW	WW	YW	MILK	ME	HPG	CEM	STAY	MARB	REA	FAT
EPD	10	-5	55	89	24	1	7	9	13	0.97	0.22	-0.01
% Rank	14%	4%	57%	46%	14%	50%	91%	2%	26%	1%	26%	32%
Wis.	74	622	1170									
Ratio	87	97	99									
Herdbuilder	149	Gridmaster	54									PF50K
% Rank	8%	% Rank	1%									

**80**

## BIEBER ROLLIN DEEP C548

Born: 04-02-2015 Reg: 3474228 100% AR 1A

BIEBER ROLLIN DEEP Y118  
BIEBER ROOSEVELT W384  
BIEBER TILLY 399W

BASIN PRIMROSE 2043 AOD: 4  
MPPA: 106.89 BFCK CHEROKEE CNYN 4912  
BASIN PRIMROSE 0854

Ratio	
ADG	3.43
WDA	3.58
AScr.	36.37
CE	***
Grw. Sc.	G6

	CED	BW	WW	YW	MILK	ME	HPG	CEM	STAY	MARB	REA	FAT
EPD	8	-3.4	71	110	32	0	12	2	9	0.73	0.6	0.04
% Rank	21%	16%	8%	9%	1%	39%	14%	71%	78%	8%	1%	96%
Wis.	77	754	1305									
Ratio	ET	ET	ET									
Herdbuilder	107	Gridmaster	53									PF50K
% Rank	47%	% Rank	3%									

**78**

## BIEBER FUSION C240

Born: 02-20-2015 Reg: 3474505 100% AR 1A

ANDRAS FUSION R236  
ANDRAS IN FOCUS B175  
ANDRAS BELLE B167

BIEBER FLOWER 157Y AOD: 4  
MPPA: 106 MESSMER PACKER S008  
BASIN FLOWER W168

Ratio	
ADG	3.31
WDA	3.27
AScr.	36.04
CE	***
Grw. Sc.	G6

	CED	BW	WW	YW	MILK	ME	HPG	CEM	STAY	MARB	REA	FAT
EPD	10	-2.9	74	119	17	2	13	5	13	0.67	0.31	0.07
% Rank	12%	21%	5%	4%	65%	59%	11%	31%	30%	11%	16%	99%
Wis.	78	688	1219									
Ratio	90	115	110									
Herdbuilder	148	Gridmaster	52									PF50K
% Rank	8%	% Rank	5%									

**81**

## BIEBER EP EXCLUSIVE C349

Born: 03-13-2015 Reg: 3474959 100% AR 1A

LSF RAB EXCLUSIVE 2793Z  
BROWN PARAMOUNT X7879  
BROWN MS MISSION STMT W7525

BIEBER LASS 153Z AOD: 5  
MPPA: 107.43 BIEBER OUTRIDER W388  
BIEBER LASS 307S

Ratio	
ADG	3.85
WDA	3.56
AScr.	31.72
CE	**
Grw. Sc.	G6

	CED	BW	WW	YW	MILK	ME	HPG	CEM	STAY	MARB	REA	FAT
EPD	5	-0.2	68	116	20	3	11	6	16	0.68	0.34	0.04
% Rank	42%	65%	14%	5%	45%	62%	35%	16%	4%	11%	13%	97%
Wis.	109	717	1336									
Ratio	126	113	115									
Herdbuilder	160	Gridmaster	52									PF50K
% Rank	4%	% Rank	7%									

EPD AVERAGES FOR NON PARENTS UNDER TWO YEARS OF AGE  
HB 104 GM 49 CED 5 BW -1.5 WW 58 YW 89 MILK 20 ME 0 HPG 10 CEM 4 ST 12 MARB .47 REA 0.13 BF 0.00

# RED ANGUS SALE BULLS

## 82 BIEBER ROLLIN DEEP C271

Born: 02-22-2015 Reg: 3475179 98.4% AR 1.6% UKN 1B

BIEBER ROOSEVELT W384  
**BIEBER ROLLIN DEEP Y118**  
 BIEBER TILLY 399W

5L NORSEMAN KING 2291  
**BD3P DURHEIM 11 AOD: 7**  
 MPPA: 94.91 DURHEIM 438

Ratio	
ADG	4.63
WDA	3.34
AScr.	39.1
CE	*
Grw.Sc.	G6

	CED	BW	WW	YW	MILK	ME	HPG	CEM	STAY	MARB	REA	FAT
EPD	3	2.5	73	125	21	-4	9	1	6	0.66	0.4	-0.01
% Rank	63%	96%	6%	2%	35%	15%	57%	82%	94%	13%	9%	46%
Wts.		109	539	1280								
Ratio		126	97	109								
Herdbuilder	64	Gridmaster	52									PF50K
% Rank	90%	% Rank	7%									

Lot 82 is one of amazing set of 8 full brothers 5, 10, 15, 33, 41, 86, and 88. See the footnote on Lot 10 and make sure you check out all the full brothers.

## 83 BIEBER HARD DRIVE C247

Born: 02-20-2015 Reg: 3475045 96.8% AR 3.2% UKN 1B

LACY GOLD BAR 8123  
**BIEBER HARD DRIVE Y120**  
 BIEBER LAURA 158W

5L NORSEMAN KING 2291  
**BIEBER DURHEIM 242Z AOD: 2**  
 MPPA: 106.29 DURHEIM 803

Ratio	
ADG	4.74
WDA	3.50
AScr.	38.04
CE	*
Grw.Sc.	G6

	CED	BW	WW	YW	MILK	ME	HPG	CEM	STAY	MARB	REA	FAT
EPD	-1	2.4	79	133	19	1	11	-2	10	0.82	0.83	-0.03
% Rank	94%	96%	2%	1%	52%	50%	35%	97%	67%	4%	1%	9%
Wts.		101	616	1376								
Ratio		117	110	111								
Herdbuilder	90	Gridmaster	54									PF50K
% Rank	68%	% Rank	1%									

## 84 BIEBER FUSION C111

Born: 01-29-2015 Reg: 3475156 100% AR 1A

ANDRAS IN FOCUS B175  
**ANDRAS FUSION R236**  
 ANDRAS BELLE B167

PARINGA IRON ORE E27  
**BIEBER KANNA 106A AOD: 1**  
 MPPA: J BIEBER KANNA 167Y

Ratio	
ADG	4.09
WDA	3.28
AScr.	36.82
CE	***
Grw.Sc.	G6

	CED	BW	WW	YW	MILK	ME	HPG	CEM	STAY	MARB	REA	FAT
EPD	7	-0.2	70	127	28	2	8	6	7	0.69	0.1	-0.01
% Rank	26%	65%	11%	1%	3%	58%	82%	18%	91%	10%	44%	28%
Wts.		94	669	1325								
Ratio		108	111	115								
Herdbuilder	88	Gridmaster	53									PF50K
% Rank	71%	% Rank	2%									

## 85 BIEBER PEACEMAKER C345

Born: 03-12-2015 Reg: 3475066 100% AR 1A

FRITZ JUSTICE 8013  
**GMRA PEACEMAKER 1216**  
 GMRA THELMA 930

BIEBER WECOTA 10786  
**BIEBER SUSIE 217W AOD: 4**  
 MPPA: 103.08 BIEBER SUSIE 8784

Ratio	
ADG	3.19
WDA	3.40
AScr.	36.68
CE	**
Grw.Sc.	G6

	CED	BW	WW	YW	MILK	ME	HPG	CEM	STAY	MARB	REA	FAT
EPD	5	-0.1	66	106	21	-1	11	5	13	0.52	0.19	-0.01
% Rank	52%	69%	18%	15%	31%	33%	30%	23%	27%	30%	29%	46%
Wts.		100	714	1224								
Ratio		115	114	106								
Herdbuilder	130	Gridmaster	50									PF50K
% Rank	20%	% Rank	23%									

## 86 BIEBER ROU OLY C02

Born: 01-27-2015 Reg: 1746154 100% AR 1A

RED SSS OLY 554T  
**VGW OLY 903**  
 VGW TM-DORA 0758

BECKTON EPIC R397 K  
**ROUSE ROCHELLE A28 AOD: 7**  
 MPPA: 101.2 GHR ROCHELLE R18

Ratio	
ADG	3.48
WDA	3.07
AScr.	33.26
CE	*
Grw.Sc.	G6

	CED	BW	WW	YW	MILK	ME	HPG	CEM	STAY	MARB	REA	FAT
EPD	3	-3.9	66	119	23	4	9	7	11	0.62	0.37	0.06
% Rank	68%	11%	19%	4%	21%	78%	69%	12%	50%	16%	11%	99%
Wts.		84	663	1223								
Ratio		98	103	104								
Herdbuilder	121	Gridmaster	53									PF50K
% Rank	29%	% Rank	1%									

Lot 86 is one of amazing set of 8 full brothers 5, 10, 15, 33, 41, 82, and 88. See the footnote on Lot 10 and make sure you check out all the full brothers.

## 87 BIEBER ROLLIN DEEP C576

Born: 03-22-2015 Reg: 3474325 100% AR 1A

BIEBER ROOSEVELT W384  
**BIEBER ROLLIN DEEP Y118**  
 BIEBER TILLY 399W

BASIN EXT 1925  
**BASIN PRIMROSE 70T9 AOD: 3**  
 MPPA: 103.89 BASIN PRIMROSE 2043

Ratio	
ADG	2.17
WDA	2.43
AScr.	33.51
CE	***
Grw.Sc.	G6

	CED	BW	WW	YW	MILK	ME	HPG	CEM	STAY	MARB	REA	FAT
EPD	7	-0.8	74	119	33	2	12	5	10	0.65	0.46	0.03
% Rank	32%	54%	5%	3%	1%	54%	14%	31%	65%	14%	7%	94%
Wts.		74	666	1340								
Ratio		ET	ET	ET								
Herdbuilder	116	Gridmaster	52									PF50K
% Rank	35%	% Rank	6%									

EPD AVERAGES FOR NON PARENTS UNDER TWO YEARS OF AGE  
 HB 104 GM 49 CED 5 BW -1.5 WW 58 YW 89 MILK 20 ME 0 HPG 10 CEM 4 ST 12 MARB .47 REA 0.13 BF 0.00

# RED ANGUS SALE BULLS

## 88 BIEBER IRON ORE C113

Born: 01-29-2015 Reg: 3475124 100% AR 1A

TE MANIA ADA A149  
**PARINGA IRON ORE E27**  
 STORTH OAKS LOWAN C1(TW)

BIEBER ROOSEVELT W384  
**BIEBER TORYANNA 278A AOD: 7**  
 MPPA: 100.8 BIEBER TORYANNA 317W

Ratio	
ADG	3.38
WDA	2.08
AScr.	36.82
CE	***
Grw. Sc.	G4

	CED	BW	WW	YW	MILK	ME	HPG	CEM	STAY	MARB	REA	FAT
EPD	7	-2.7	56	96	32	-8	10	5	8	0.68	0.73	0
% Rank	26%	22%	54%	31%	1%	6%	42%	25%	86%	11%	1%	57%
Wts.	76	618	1174									
Ratio	88	102	102									
Herdbuilder	99	Gridmaster	53									PF50K
% Rank	57%	% Rank	3%									

Lot 88 is one of amazing set of 8 full brothers 5, 10, 15, 33, 41, 82, and 86. See the footnote on Lot 10 and make sure you check out all the full brothers.

## 89 BIEBER IRON ORE C132

Born: 02-01-2015 Reg: 3474912 100% AR 1A

TE MANIA ADA A149  
**PARINGA IRON ORE E27**  
 STORTH OAKS LOWAN C1(TW)

LSF CYCLONE 9934W  
**BIEBER SUPRISE 470A AOD: 6**  
 MPPA: 102.4 BIEBER SUPRISE 262U

Ratio	
ADG	3.59
WDA	3.00
AScr.	33.42
CE	*
Grw. Sc.	G5

	CED	BW	WW	YW	MILK	ME	HPG	CEM	STAY	MARB	REA	FAT
EPD	3	-0.4	60	108	30	1	8	2	5	0.67	0.4	0
% Rank	71%	61%	38%	12%	1%	53%	87%	75%	96%	12%	10%	55%
Wts.	95	638	1215									
Ratio	109	106	105									
Herdbuilder	54	Gridmaster	52									PF50K
% Rank	95%	% Rank	4%									

Lot 89 has full brothers sells as lot 210, 231, 271, 272, 303, 313 and 334.

## 90 BIEBER STORMER C255

Born: 02-21-2015 Reg: 3474638 100% AR 1A

LSF CYCLONE 9934W  
**BIEBER STORMER Z433**  
 BIEBER SUE 359X

RDDA HUSTLER 19G  
**BIEBER LANA 361W AOD: 8**  
 MPPA: 100.77 BASIN LANA 5317

Ratio	
ADG	3.64
WDA	3.24
AScr.	34.57
CE	***
Grw. Sc.	G6

	CED	BW	WW	YW	MILK	ME	HPG	CEM	STAY	MARB	REA	FAT
EPD	6	-1	71	114	22	4	9	1	13	0.54	0.25	0.02
% Rank	38%	52%	9%	6%	30%	79%	74%	83%	23%	25%	22%	87%
Wts.	86	620	1202									
Ratio	99	99	104									
Herdbuilder	125	Gridmaster	51									PF50K
% Rank	25%	% Rank	13%									

Lot 90 comes with 3 opportunities to buy maternal brothers as lot 25, 121 and 350. The Primrose cowline is hard to beat bring so many areas of outstanding traits to any cowherd.

## 91 BIEBER ROOSEVELT C285

Born: 02-24-2015 Reg: 3474823 100% AR 1A

BIEBER ROUGH RIDER 10712  
**BIEBER ROOSEVELT W384**  
 BIEBER SHEBA 9602

GMRA LARAMIE 5110  
**BIEBER GOLDIE 127W AOD: 3**  
 MPPA: 102.31 BIEBER GOLDIE 145T

Ratio	
ADG	3.46
WDA	3.36
AScr.	34.17
CE	*
Grw. Sc.	G6

	CED	BW	WW	YW	MILK	ME	HPG	CEM	STAY	MARB	REA	FAT
EPD	1	0.8	64	104	31	6	14	4	15	0.49	0.04	0.02
% Rank	83%	81%	23%	16%	1%	89%	4%	45%	11%	35%	57%	82%
Wts.	85	677	1231									
Ratio	98	108	106									
Herdbuilder	132	Gridmaster	49									PF50K
% Rank	18%	% Rank	39%									

## 92 BIEBER HARD DRIVE C205

Born: 02-16-2015 Reg: 3474834 100% AR 1A

LACY GOLD BAR 8123  
**BIEBER HARD DRIVE Y120**  
 BIEBER LAURA 158W

VGW OLY 903  
**BIEBER GALLEE 116Z AOD: 2**  
 MPPA: 98.86 BIEBER GALLEE 152X

Ratio	
ADG	4.17
WDA	3.43
AScr.	37.91
CE	*
Grw. Sc.	G6

	CED	BW	WW	YW	MILK	ME	HPG	CEM	STAY	MARB	REA	FAT
EPD	3	-2.2	77	142	18	6	10	4	13	1.05	0.39	-0.01
% Rank	67%	29%	3%	1%	65%	91%	40%	35%	25%	1%	10%	32%
Wts.	84	659	1328									
Ratio	97	103	114									
Herdbuilder	144	Gridmaster	57									PF50K
% Rank	10%	% Rank	1%									

Lot 92 is Black.

## 93 BIEBER STORMER C224

Born: 02-19-2015 Reg: 3474649 100% AR 1A

LSF CYCLONE 9934W  
**BIEBER STORMER Z433**  
 BIEBER SUE 359X

RDDA HUSTLER 19G  
**BIEBER LAURA 347X AOD: 5**  
 MPPA: 98.55 BASIN LAURA 518N

Ratio	
ADG	4.37
WDA	3.47
AScr.	34
CE	***
Grw. Sc.	G5

	CED	BW	WW	YW	MILK	ME	HPG	CEM	STAY	MARB	REA	FAT
EPD	8	-3.1	62	116	27	4	8	2	13	0.45	0.15	0
% Rank	23%	19%	31%	5%	5%	74%	88%	73%	27%	43%	35%	59%
Wts.	79	617	1317									
Ratio	91	98	114									
Herdbuilder	131	Gridmaster	53									PF50K
% Rank	19%	% Rank	2%									

# RED ANGUS SALE BULLS

## 94 BIEBER TRIUMPH C291

Born: 02-24-2015 Reg: 3475085 96.9% AR 3.1% UKN 1B

HXC CONQUEST 4405P  
LSF SRR TRIUMPH 3100A  
LSF PINE MARIE S004 Y1137

BIEBER MIGHTY PACKER X178  
BIEBER DURHEIM 408A AOD: 3  
MPPA: 102.4 BD3P DURHEIM 813

Ratio	
ADG	4.13
WDA	3.19
AScr.	33.17
CE	***
Grw.Sc.	G4

	CED	BW	WW	YW	MILK	ME	HPG	CEM	STAY	MARB	REA	FAT
EPD	9	-2.1	57	108	25	1	5	2	10	0.55	0.24	0.06
% Rank	19%	32%	50%	11%	11%	48%	98%	79%	68%	25%	23%	99%
Wts.		88	624	1287								
Ratio		101	106	109								
Herdbuilder	100	Gridmaster	52									PF50K
% Rank	57%	% Rank	6%									

## 97 BIEBER SAMURAI C305

Born: 02-26-2015 Reg: 3474704 100% AR 1A

LCC CHEYENNE B221L  
BIEBER ROUSE SAMURAI X22  
GHR MARITA R31

LCCO HIGH NOON A093R  
BIEBER ROSE 156X AOD: 5  
MPPA: 102.18 BASIN ROSE R054

Ratio	
ADG	3.28
WDA	3.26
AScr.	33.73
CE	***
Grw.Sc.	G6

	CED	BW	WW	YW	MILK	ME	HPG	CEM	STAY	MARB	REA	FAT
EPD	8	-3.3	68	108	20	12	9	6	15	0.76	0.18	0.02
% Rank	22%	16%	13%	12%	44%	99%	68%	13%	8%	7%	30%	89%
Wts.		82	671	1197								
Ratio		94	107	103								
Herdbuilder	156	Gridmaster	52									PF50K
% Rank	5%	% Rank	4%									

## 95 BIEBER SAMURAI C124

Born: 01-30-2015 Reg: 3474225 100% AR 1A

LCC CHEYENNE B221L  
BIEBER ROUSE SAMURAI X22  
GHR MARITA R31

PARINGA IRON ORE E27  
BIEBER LINCOLN 189A AOD: 6  
MPPA: 104.4 BIEBER LINCOLN 321X

Ratio	
ADG	3.8
WDA	3.18
AScr.	34.36
CE	***
Grw.Sc.	G6

	CED	BW	WW	YW	MILK	ME	HPG	CEM	STAY	MARB	REA	FAT
EPD	5	-1.6	79	132	21	4	10	7	11	0.9	0.06	0.01
% Rank	46%	39%	2%	1%	38%	80%	51%	8%	53%	2%	53%	78%
Wts.		83	669	1279								
Ratio		96	111	111								
Herdbuilder	128	Gridmaster	54									PF50K
% Rank	22%	% Rank	1%									

Lot 95 has full and maternal brothers sell as 108, and 280.

## 98 BIEBER ROUGH COUNTRY C289

Born: 02-24-2015 Reg: 3474839 100% AR 1A

BIEBER ROOSEVELT W384  
BIEBER ROUGH COUNTRY A523  
BASIN DYNAMO 3016

HXC CONQUEST 4405P  
BIEBER ENCHANTRESS 108X AOD: 5  
MPPA: 97.09 BASIN ENCHANTRESS 58U0

Ratio	
ADG	3.56
WDA	3.19
AScr.	33.17
CE	***
Grw.Sc.	G5

	CED	BW	WW	YW	MILK	ME	HPG	CEM	STAY	MARB	REA	FAT
EPD	11	-3.6	59	99	25	-5	9	9	13	0.89	0.38	0.07
% Rank	10%	14%	39%	25%	11%	13%	64%	2%	24%	2%	11%	99%
Wts.		79	615	1186								
Ratio		91	98	102								
Herdbuilder	155	Gridmaster	53									PF50K
% Rank	5%	% Rank	3%									

## 96 BIEBER SAMURAI C117

Born: 01-29-2015 Reg: 3474965 100% AR II

LCC CHEYENNE B221L  
BIEBER ROUSE SAMURAI X22  
GHR MARITA R31

BIEBER H HUGHES W109  
BIEBER EUCLA 148A AOD: 5  
MPPA: 104.4 BIEBER EUCLA 226Y

Ratio	
ADG	3.68
WDA	3.13
AScr.	32.32
CE	*
Grw.Sc.	G6

	CED	BW	WW	YW	MILK	ME	HPG	CEM	STAY	MARB	REA	FAT
EPD	2	-2.3	79	123	18	6	11	4	16	0.72	-0.25	0.05
% Rank	80%	28%	2%	2%	62%	91%	29%	43%	7%	9%	98%	97%
Wts.		89	668	1259								
Ratio		103	111	109								
Herdbuilder	145	Gridmaster	51									PF50K
% Rank	10%	% Rank	9%									

Lot 96 has scurs.

## 99 BIEBER FUSION C198

Born: 02-15-2015 Reg: 3474591 100% AR 1A

ANDRAS IN FOCUS B175  
ANDRAS FUSION R236  
ANDRAS BELLE B167

VGW OLY 903  
BIEBER ROSE 487Z AOD: 3  
MPPA: 103.43 BASIN ROSE 21P0

Ratio	
ADG	3.56
WDA	3.17
AScr.	35.87
CE	***
Grw.Sc.	G4

	CED	BW	WW	YW	MILK	ME	HPG	CEM	STAY	MARB	REA	FAT
EPD	9	-2.5	56	108	30	6	9	6	12	0.73	0.11	-0.03
% Rank	16%	26%	51%	12%	1%	89%	74%	13%	47%	8%	44%	8%
Wts.		84	654	1226								
Ratio		97	103	105								
Herdbuilder	131	Gridmaster	54									PF50K
% Rank	19%	% Rank	1%									

EPD AVERAGES FOR NON PARENTS UNDER TWO YEARS OF AGE  
HB 104 GM 49 CED 5 BW -1.5 WW 58 YW 89 MILK 20 ME 0 HPG 10 CEM 4 ST 12 MARB .47 REA 0.13 BF 0.00

# RED ANGUS SALE BULLS

**100**

## BIEBER SAMURAI C526

Born: 03-16-2015 Reg: 3474723 100% AR 1A

LCC CHEYENNE B221L  
**BIEBER ROUSE SAMURAI X22**  
 GHR MARITA R31

LACY GOLD BAR 8123  
**BIEBER ENCHANTRESS 166Y AOD: 4**  
 MPPA: 100.8 BASIN ENCHANTRESS 58UO

	Ratio
ADG	3.4
WDA	3.50
AScr.	34.81
CE	***
Grw. Sc.	G6

	CED	BW	WW	YW	MILK	ME	HPG	CEM	STAY	MARB	REA	FAT
EPD	9	-5.1	69	107	22	5	11	6	14	0.75	0.26	0.03
% Rank	15%	4%	12%	13%	24%	84%	22%	14%	19%	7%	21%	94%
Wis.		77	747	1292								
Ratio		ET	ET	ET								
Herdbuilder		155	Gridmaster	53								PF50K
% Rank		6%	% Rank	2%								



**101**

## BIEBER IRON ORE C136

Born: 02-01-2015 Reg: 3474918 100% AR 1A

ANDRAS IN FOCUS B175  
**ANDRAS FUSION R236**  
 ANDRAS BELLE B167

BIEBER H HUGHES W109  
**BIEBER TORYANNA 459A AOD: 2**  
 MPPA: 100.4 BIEBER TORYANNA 309S

	Ratio
ADG	3.86
WDA	3.01
AScr.	34.42
CE	*
Grw. Sc.	G5

	CED	BW	WW	YW	MILK	ME	HPG	CEM	STAY	MARB	REA	FAT
EPD	3	-1.3	61	104	23	0	10	-1	8	0.67	0.28	0.03
% Rank	68%	45%	33%	17%	18%	38%	40%	96%	83%	11%	19%	93%
Wis.		86	609	1223								
Ratio		99	101	106								
Herdbuilder		80	Gridmaster	52								PF50K
% Rank		79%	% Rank	9%								

**103**

## BIEBER SAMURAI C306

Born: 02-26-2015 Reg: 3474168 87.5% AR 12.5% UKN II

LCC CHEYENNE B221L  
**BIEBER ROUSE SAMURAI X22**  
 GHR MARITA R31

5L NORSEMAN KING 2291  
**BD3P DURHEIM 31 AOD: 5**  
 MPPA: 99.27 DURHEIM 186BD3P

	Ratio
ADG	4.3
WDA	3.44
AScr.	36.73
CE	***
Grw. Sc.	G6

	CED	BW	WW	YW	MILK	ME	HPG	CEM	STAY	MARB	REA	FAT
EPD	7	-3	66	113	19	2	9	2	10	0.76	0.25	0.01
% Rank	29%	20%	17%	7%	56%	58%	70%	69%	68%	7%	22%	82%
Wis.		83	607	1296								
Ratio		96	109	110								
Herdbuilder		109	Gridmaster	53								PF50K
% Rank		45%	% Rank	2%								

Lot 103 has disqualifying white and is Category II.

**102**

## BIEBER STORMER C275

Born: 02-22-2015 Reg: 3474679 100% AR 1A

LSF CYCLONE 9934W  
**BIEBER STORMER Z433**  
 BIEBER SUE 359X

LCOC HIGH NOON A093R  
**BIEBER LASS 187U AOD: 7**  
 MPPA: 99.2 BIEBER LASS 307S

	Ratio
ADG	3.56
WDA	3.25
AScr.	36.1
CE	***
Grw. Sc.	G6

	CED	BW	WW	YW	MILK	ME	HPG	CEM	STAY	MARB	REA	FAT
EPD	10	-4.4	69	117	22	9	5	3	14	0.54	0.52	0.01
% Rank	12%	7%	12%	5%	30%	99%	99%	53%	19%	25%	4%	71%
Wis.		71	629	1198								
Ratio		82	100	103								
Herdbuilder		141	Gridmaster	54								PF50K
% Rank		12%	% Rank	1%								



# RED ANGUS SALE BULLS

**104**

## BIEBER TRIUMPH C383

Born: 03-28-2015 Reg: 3475004 100% AR 1A

HXC CONQUEST 4405P  
**LSF SRR TRIUMPH 3100A**  
 LSF PINE MARIE S004 Y1137

HUST CHIEF SEQUOYA R336

**BIEBER SUPRISE 295X AOD: 5**

MPPA: 94.18 BIEBER SUPRISE 8957

	Ratio
ADG	4.6
WDA	3.52
AScr.	31.7
CE	**
Grw. Sc.	G3



Lot 104

	CED	BW	WW	YW	MILK	ME	HPG	CEM	STAY	MARB	REA	FAT
EPD	7	-2.2	53	111	21	14	7	3	10	0.81	-0.02	0.01
% Rank	28%	29%	63%	9%	32%	99%	95%	52%	66%	5%	70%	77%
Wts.		94	541	1278								
Ratio		108	86	110								
Herdbuilder	105	Gridmaster	54									
% Rank	50%	% Rank	1%									PF50K

## 105 BIEBER ROLLIN DEEP C276

Born: 02-23-2015 Reg: 3475062 100% AR 1A

BIEBER ROOSEVELT W384  
**BIEBER ROLLIN DEEP Y118**  
 BIEBER TILLY 399W

GP WALLACE 016

**BIEBER ENCHANTRESS 221Z AOD: 3**

MPPA: 99.43 BASIN ENCHANTRESS W039

	Ratio
ADG	3.77
WDA	3.29
AScr.	37.13
CE	***
Grw. Sc.	G6

## 107 BIEBER HARD DRIVE C123

Born: 01-30-2015 Reg: 3475138 96.8% AR 3.2% UKN 1B

LACY GOLD BAR 8123  
**BIEBER HARD DRIVE Y120**  
 BIEBER LAURA 158W

BIEBER H HUGHES W109

**BIEBER DURHEIM 248A AOD: 2**

MPPA: 98.8 BD3P DURHEIM 807

	Ratio
ADG	3.88
WDA	2.90
AScr.	36.86
CE	***
Grw. Sc.	G6

	CED	BW	WW	YW	MILK	ME	HPG	CEM	STAY	MARB	REA	FAT
EPD	6	-1.1	71	124	26	3	12	3	12	0.66	0.58	0.01
% Rank	35%	48%	8%	2%	7%	72%	14%	66%	41%	13%	3%	80%
Wts.		80	660	1264								
Ratio		93	104	109								
Herdbuilder	129	Gridmaster	53									
% Rank	21%	% Rank	1%									PF50K

	CED	BW	WW	YW	MILK	ME	HPG	CEM	STAY	MARB	REA	FAT
EPD	5	-2.7	67	101	22	-1	12	1	13	1	0.35	0.04
% Rank	51%	24%	16%	21%	24%	33%	15%	84%	31%	1%	13%	95%
Wts.		72	575	1198								
Ratio		83	97	101								
Herdbuilder	127	Gridmaster	53									
% Rank	23%	% Rank	3%									PF50K

## 106 BIEBER ROUGH COUNTRY C155

Born: 02-04-2015 Reg: 3474489 100% AR 1A

BIEBER ROOSEVELT W384  
**BIEBER ROUGH COUNTRY A523**  
 BASIN DYNAMO 3016

BECKTON EPIC R397 K

**BIEBER SUSAN 205A AOD: 2**

MPPA: 105.2 BIEBER SUSAN 335W

	Ratio
ADG	3.62
WDA	3.15
AScr.	38.52
CE	*
Grw. Sc.	G6



Lot 106

	CED	BW	WW	YW	MILK	ME	HPG	CEM	STAY	MARB	REA	FAT
EPD	-5	2.1	79	130	22	-3	13	4	14	0.58	0.44	0.07
% Rank	99%	95%	2%	1%	27%	20%	7%	47%	14%	21%	8%	99%
Wts.		106	680	1261								
Ratio		122	113	109								
Herdbuilder	125	Gridmaster	51									
% Rank	24%	% Rank	19%									PF50K

EPD AVERAGES FOR NON PARENTS UNDER TWO YEARS OF AGE  
 HB 104 GM 49 CED 5 BW -1.5 WW 58 YW 89 MILK 20 ME 0 HPG 10 CEM 4 ST 12 MARB .47 REA 0.13 BF 0.00

# RED ANGUS SALE BULLS

**108**

## BIEBER OLY C547

Born: 04-03-2015 Reg: 3474393 100% AR 1A

**VGW OLY 903**

RED SSS OLY 554T

VGW TM-DORA 0758

BIEBER ROUGH RIDER 10712

**BIEBER JOAN 120W AOD: 6**

MPPA: 102.61

BIEBER JOAN 133T

Ratio	
ADG	3.22
WDA	3.68
AScr.	37.4
CE	*
Grw. Sc.	G6

	CED	BW	WW	YW	MILK	ME	HPG	CEM	STAY	MARB	REA	FAT
EPD	2	-1.5	65	108	23	1	9	7	14	0.3	0.23	0
% Rank	77%	41%	22%	11%	22%	52%	58%	7%	19%	75%	23%	57%
Wts.		86	792	1308								
Ratio		ET	ET	ET								
Herdbuilder	133	Gridmaster	50									
% Rank	17%	% Rank	20%									PF50K



## 109 BIEBER ROLLIN DEEP C580

Born: 03-23-2015 Reg: 3474321 100% AR 1A

**BIEBER ROLLIN DEEP Y118**

BIEBER ROOSEVELT W384

BIEBER TILLY 399W

BASIN EXT 1925

**BASIN PRIMROSE 70T9 AOD: 8**

MPPA: 103.89

BASIN PRIMROSE 2043

Ratio	
ADG	4.28
WDA	3.46
AScr.	36.04
CE	***
Grw. Sc.	G6

	CED	BW	WW	YW	MILK	ME	HPG	CEM	STAY	MARB	REA	FAT
EPD	8	-1.9	67	105	32	2	12	4	10	0.51	0.39	0.05
% Rank	22%	34%	16%	15%	1%	54%	14%	40%	65%	30%	10%	98%
Wts.		80	571	1256								
Ratio		ET	ET	ET								
Herdbuilder	113	Gridmaster	51									
% Rank	39%	% Rank	19%									PF50K

## 111 BIEBER ROUGH COUNTRY C179

Born: 02-07-2015 Reg: 3474201 100% AR 1A

**BIEBER ROUGH COUNTRY A523**

BIEBER ROOSEVELT W384

BASIN DYNAMO 3016

LSF CYCLONE 9934W

**BIEBER SURPRISE 289A AOD: 2**

MPPA: 106.8

BIEBER SUPRISE 348X

Ratio	
ADG	3.73
WDA	3.27
AScr.	36.62
CE	**
Grw. Sc.	G6

	CED	BW	WW	YW	MILK	ME	HPG	CEM	STAY	MARB	REA	FAT
EPD	5	0.7	77	126	21	3	10	8	11	0.77	0.06	0.05
% Rank	42%	80%	3%	1%	39%	69%	47%	7%	54%	6%	53%	98%
Wts.		99	704	1303								
Ratio		114	117	113								
Herdbuilder	121	Gridmaster	52									
% Rank	28%	% Rank	9%									PF50K

## 110 BIEBER ROLLIN DEEP C529

Born: 03-18-2015 Reg: 3474426 100% AR 1A

**BIEBER ROLLIN DEEP Y118**

BIEBER ROOSEVELT W384

BIEBER TILLY 399W

BASIN EXT 5233

**BASIN ELDORENE 7467 AOD: 8**

MPPA: 104.52

BASIN ELDORENE 4209

Ratio	
ADG	3.65
WDA	3.45
AScr.	31.88
CE	**
Grw. Sc.	G6

	CED	BW	WW	YW	MILK	ME	HPG	CEM	STAY	MARB	REA	FAT
EPD	6	-2.7	64	112	33	2	12	4	12	0.59	0.48	0.02
% Rank	34%	24%	24%	8%	1%	61%	17%	40%	39%	19%	6%	87%
Wts.		88	689	1274								
Ratio		ET	ET	ET								
Herdbuilder	130	Gridmaster	53									
% Rank	20%	% Rank	2%									PF50K

## 112 BIEBER ROLLIN DEEP C317

Born: 02-28-2015 Reg: 3475167 73.4% AR 23.4% SM 3.1% UKN III

**BIEBER ROLLIN DEEP Y118**

BIEBER ROOSEVELT W384

BIEBER TILLY 399W

WS BEEF MAKER R13

**BD3P DURHEIM 61X AOD: 5**

MPPA: 102.18

DURHEIM 761

Ratio	
ADG	3.85
WDA	3.15
AScr.	35.8
CE	*
Grw. Sc.	G6

	CED	BW	WW	YW	MILK	ME	HPG	CEM	STAY	MARB	REA	FAT
EPD	2	0.4	63	93	30	-7	10	3	5	0.57	0.59	-0.11
% Rank	73%	77%	29%	37%	1%	8%	42%	58%	97%	21%	2%	2%
Wts.		92	545	1159								
Ratio		106	98	98								
Herdbuilder	52	Gridmaster	51									
% Rank	95%	% Rank	14%									PF50K

# RED ANGUS SALE BULLS

## 113 BIEBER MAKIN HAY C354

Born: 03-15-2015 Reg: 3475170 71.9% AR 23.4% SM 4.7% UKN III

BIEBER MAKIN HAY 9913  
**BIEBER MAKIN HAY X390**  
 BIEBER ERICA DATELINE 10223  
 WS BEEF MAKER R13  
**BD3P DURHEIM 45 AOD: 5**  
 MPPA: 106.55 DURHEIM 411BD3P

Ratio	
ADG	3.98
WDA	3.50
AScr.	35.28
CE	**
Grw. Sc.	G6

	CED	BW	WW	YW	MILK	ME	HPG	CEM	STAY	MARB	REA	FAT
EPD	0	0.4	73	109	16	2	10	3	4	0.17	0.39	-0.03
% Rank	90%	77%	5%	11%	77%	60%	46%	62%	97%	93%	10%	10%
Wts.		89	629	1264								
Ratio		103	113	107								
Herdbuilder	42	Gridmaster	49									PF50K
% Rank	97%	% Rank	53%									

## 114 BIEBER SAMURAI C260

Born: 02-22-2015 Reg: 3475149 98.4% AR 1.6% UKN 1B

LCC CHEYENNE B221L  
**BIEBER ROUSE SAMURAI X22**  
 GHR MARITA R31  
 LJC LEGACY 467W  
**114 BD3P AOD: 4**  
 MPPA: 98 BD3P DURHEIM 759

Ratio	
ADG	5.08
WDA	3.46
AScr.	32.1
CE	***
Grw. Sc.	G6

	CED	BW	WW	YW	MILK	ME	HPG	CEM	STAY	MARB	REA	FAT
EPD	8	-3.9	69	114	17	4	8	8	11	0.84	-0.27	0.06
% Rank	25%	11%	13%	6%	69%	73%	82%	4%	51%	4%	99%	99%
Wts.		80	537	1351								
Ratio		92	97	115								
Herdbuilder	129	Gridmaster	53									PF50K
% Rank	21%	% Rank	3%									

## 115 BIEBER SAMURAI C311

Born: 02-27-2015 Reg: 3475163 93.8% AR 6.2% UKN 1B

LCC CHEYENNE B221L  
**BIEBER ROUSE SAMURAI X22**  
 GHR MARITA R31  
 5L NORSEMAN KING 2291  
**BD3P DURHEIM 82 AOD: 5**  
 MPPA: 105.82 FEMALE 596R

Ratio	
ADG	4.62
WDA	3.59
AScr.	33.26
CE	*
Grw. Sc.	G6

	CED	BW	WW	YW	MILK	ME	HPG	CEM	STAY	MARB	REA	FAT
EPD	3	0.5	84	136	19	8	9	4	7	0.86	0.6	0.01
% Rank	67%	77%	1%	1%	49%	97%	74%	48%	89%	3%	2%	80%
Wts.		109	615	1354								
Ratio		126	111	115								
Herdbuilder	81	Gridmaster	54									PF50K
% Rank	78%	% Rank	1%									

## 116 BIEBER TRIUMPH C326

Born: 03-02-2015 Reg: 3474921 100% AR 1A

PARINGA IRON ORE E27  
**BIEBER CL IRON ORE A124**  
 BIEBER ADELLE 297Y  
 VGW OLY 903  
**BIEBER CASHMERE 457A AOD: 2**  
 MPPA: 103.2 BIEBER CASHMERE 261W

Ratio	
ADG	3.7
WDA	3.48
AScr.	33.36
CE	*
Grw. Sc.	G6

	CED	BW	WW	YW	MILK	ME	HPG	CEM	STAY	MARB	REA	FAT
EPD	0	0.8	70	128	28	3	4	3	12	0.68	0.38	-0.04
% Rank	90%	83%	10%	1%	3%	64%	99%	55%	38%	11%	11%	5%
Wts.		95	770	1364								
Ratio		109	108	107								
Herdbuilder	106	Gridmaster	54									PF50K
% Rank	48%	% Rank	1%									

## 117 BIEBER EP HARD DRIVE C246

Born: 02-20-2015 Reg: 3474663 100% AR 1A

LACY GOLD BAR 8123  
**BIEBER HARD DRIVE Y120**  
 BIEBER LAURA 158W  
 BIEBER ROUGH RIDER 10712  
**BIEBER JOAN 315Y AOD: 4**  
 MPPA: 99.33 BIEBER JOAN 7502

Ratio	
ADG	3.97
WDA	3.36
AScr.	39.54
CE	*
Grw. Sc.	G6

	CED	BW	WW	YW	MILK	ME	HPG	CEM	STAY	MARB	REA	FAT
EPD	1	1.4	72	117	18	-1	13	2	13	0.66	0.18	-0.01
% Rank	82%	89%	7%	4%	59%	35%	7%	76%	25%	13%	30%	41%
Wts.		101	640	1276								
Ratio		116	102	110								
Herdbuilder	124	Gridmaster	51									PF50K
% Rank	25%	% Rank	13%									

## 118 BIEBER ROOSEVELT C321

Born: 03-02-2015 Reg: 3474853 100% AR 1A

BIEBER ROUGH RIDER 10712  
**BIEBER ROOSEVELT W384**  
 BIEBER SHEBA 9602  
 BASIN EXT 5233  
**BASIN DAKEL 8247 AOD: 7**  
 MPPA: 103.2 BASIN DAKEL 2026

Ratio	
ADG	3.22
WDA	3.24
AScr.	33.36
CE	***
Grw. Sc.	G5

	CED	BW	WW	YW	MILK	ME	HPG	CEM	STAY	MARB	REA	FAT
EPD	8	-1.8	59	87	29	-3	14	10	14	0.93	0.18	0.05
% Rank	21%	37%	40%	50%	2%	22%	3%	2%	22%	2%	30%	98%
Wts.		87	661	1176								
Ratio		100	105	102								
Herdbuilder	153	Gridmaster	51									PF50K
% Rank	6%	% Rank	19%									

EPD AVERAGES FOR NON PARENTS UNDER TWO YEARS OF AGE  
 HB 104 GM 49 CED 5 BW -1.5 WW 58 YW 89 MILK 20 ME 0 HPG 10 CEM 4 ST 12 MARB .47 REA 0.13 BF 0.00

# RED ANGUS SALE BULLS

**119**

## BIEBER TRIUMPH C372

Born: 03-19-2015 Reg: 3474816 100% AR 1A

HXC CONQUEST 4405P  
**LSF SRR TRIUMPH 3100A**  
 LSF PINE MARIE S004 Y1137

GMRA LARAMIE 5110  
**BIEBER MINERVA 135W AOD: 6**  
 MPPA: 101.54 BIEBER MINERVA 159T

Ratio	
ADG	3.27
WDA	3.35
AScr.	36.41
CE	***
Grw. Sc.	G5

	CED	BW	WW	YW	MILK	ME	HPG	CEM	STAY	MARB	REA	FAT
EPD	10	-5.8	60	98	27	5	7	3	16	0.76	0.06	0.04
% Rank	10%	2%	38%	27%	5%	85%	95%	57%	5%	6%	55%	97%
Wis.		57	685	1208								
Ratio		66	109	104								
Herdbuilder	158	Gridmaster	53									PF50K
% Rank	5%	% Rank	3%									

**120**

## BIEBER IRON ORE C220

Born: 02-18-2015 Reg: 3474936 85.9% AR 12.5% SM 1.6% UKNX III

TE MANIA ADA A149  
**PARINGA IRON ORE E27**  
 STORTH OAKS LOWAN C1(TW)

5L NORSEMAN KING 2291  
**177 BD3P AOD: 4**  
 MPPA: 108 BD3P DURHEIM 758

Ratio	
ADG	4.29
WDA	3.34
AScr.	37.97
CE	*
Grw. Sc.	G6

	CED	BW	WW	YW	MILK	ME	HPG	CEM	STAY	MARB	REA	FAT
EPD	0	1.5	64	119	30	-8	8	-1	3	0.62	0.95	-0.01
% Rank	92%	90%	24%	4%	1%	5%	89%	96%	99%	16%	1%	32%
Wis.		99	605	1293								
Ratio		114	109	110								
Herdbuilder	28	Gridmaster	53									PF50K
% Rank	99%	% Rank	2%									

**121**

## BIEBER FUSION C546

Born: 04-02-2015 Reg: 3474394 100% AR 1A

ANDRAS IN FOCUS B175  
**ANDRAS FUSION R236**  
 ANDRAS BELLE B167

LSF JBOB EXPECTATION 6034S  
**BIEBER PRIMROSE 292X AOD: 5**  
 MPPA: 116.47 BASIN PRIMROSE 4167

Ratio	
ADG	4.17
WDA	3.61
AScr.	36.37
CE	***
Grw. Sc.	G4

	CED	BW	WW	YW	MILK	ME	HPG	CEM	STAY	MARB	REA	FAT
EPD	9	-2.2	57	100	31	4	10	6	8	1.17	-0.15	0.05
% Rank	16%	31%	49%	22%	1%	75%	42%	16%	83%	1%	94%	98%
Wis.		87	673	1340								
Ratio		ET	ET	ET								
Herdbuilder	103	Gridmaster	53									PF50K
% Rank	52%	% Rank	2%									

**122**

## BIEBER ROLLIN DEEP C561

Born: 04-11-2015 Reg: 3474381 100% AR 1A

BIEBER ROOSEVELT W384  
**BIEBER ROLLIN DEEP Y118**  
 BIEBER TILLY 399W

BASIN TREND SETTER 6074  
**BASIN PRIMROSE 24T9 AOD: 8**  
 MPPA: 107.76 BASIN PRIMROSE 2043

Ratio	
ADG	3.66
WDA	3.76
AScr.	37.16
CE	**
Grw. Sc.	G6

	CED	BW	WW	YW	MILK	ME	HPG	CEM	STAY	MARB	REA	FAT
EPD	8	-2	72	104	31	1	13	5	11	0.61	0.55	0.02
% Rank	19%	33%	7%	17%	1%	45%	10%	34%	51%	18%	3%	86%
Wis.		92	765	1351								
Ratio		ET	ET	ET								
Herdbuilder	125	Gridmaster	51									PF50K
% Rank	24%	% Rank	15%									

**123**

## BIEBER SAMURAI C252

Born: 02-21-2015 Reg: 3474820 100% AR 1A

LCC CHEYENNE B221L  
**BIEBER ROUSE SAMURAI X22**  
 GHR MARITA R31

BIEBER ROUGH RIDER 10712  
**BIEBER MIMI 131W AOD: 6**  
 MPPA: 102.31 BIEBER MIMI 144T

Ratio	
ADG	3.6
WDA	3.30
AScr.	32.57
CE	***
Grw. Sc.	G6

	CED	BW	WW	YW	MILK	ME	HPG	CEM	STAY	MARB	REA	FAT
EPD	5	-2.1	77	121	21	11	12	6	14	0.8	-0.23	0.05
% Rank	52%	32%	3%	3%	38%	99%	18%	15%	21%	5%	98%	98%
Wis.		87	642	1219								
Ratio		100	102	105								
Herdbuilder	139	Gridmaster	52									PF50K
% Rank	13%	% Rank	7%									

**124**

## BIEBER LB ROLLIN DEEP C300

Born: 02-26-2015 Reg: 3474976 96.9% AR 3.1% UKN 1B

BIEBER ROOSEVELT W384  
**BIEBER ROLLIN DEEP Y118**  
 BIEBER TILLY 399W

GLACIER CHATEAU 744  
**134 BD3P AOD: 4**  
 MPPA: 103.33 BD3P DURHEIM 710

Ratio	
ADG	3.96
WDA	3.26
AScr.	36.73
CE	*
Grw. Sc.	G6

	CED	BW	WW	YW	MILK	ME	HPG	CEM	STAY	MARB	REA	FAT
EPD	3	0.3	72	116	27	-2	12	5	10	0.54	0.51	0
% Rank	72%	75%	7%	5%	5%	28%	22%	25%	69%	27%	6%	68%
Wis.		97	603	1238								
Ratio		112	108	105								
Herdbuilder	104	Gridmaster	51									PF50K
% Rank	51%	% Rank	13%									

**VIDEO WILL BE AVAILABLE ON ALL THE LOTS ONE WEEK PRIOR TO THE SALE**

# RED ANGUS SALE BULLS

## 125 BIEBER CL HARD DRIVE C196

Born: 02-14-2015 Reg: 3474514 100% AR 1A

LACY GOLD BAR 8123  
BIEBER HARD DRIVE Y120  
BIEBER LAURA 158W

GP WALLACE 016  
BIEBER SURPRISE 419Z AOD: 3  
MPPA: 102.86 BIEBER SURPRISE 297T

	Ratio
ADG	3.62
WDA	3.23
AScr.	34.34
CE	***
Grw. Sc.	G6

	CED	BW	WW	YW	MILK	ME	HPG	CEM	STAY	MARB	REA	FAT
EPD	5	-2.2	80	129	19	9	12	0	12	0.99	0.53	-0.01
% Rank	50%	31%	2%	1%	55%	99%	18%	89%	42%	1%	3%	48%
Wts.		80	670	1251								
Ratio		93	105	108								
Herdbuilder	125	Gridmaster	55									PF50K
% Rank	25%	% Rank	1%									

## 128

Born: 03-02-2015 Reg: 3474219 71.9% AR 23.4% SM 4.7% UKN III

VGW OLY 903  
BIEBER TR A168  
BASIN ROSE 57U8

WS BEEF MAKER R13  
BIEBER DURHIEM 294Z AOD: 3  
MPPA: 103.43 BD3P DURHEIM 596

	Ratio
ADG	4.44
WDA	3.41
AScr.	36.36
CE	*
Grw. Sc.	G5

	CED	BW	WW	YW	MILK	ME	HPG	CEM	STAY	MARB	REA	FAT
EPD	3	-1.6	63	112	28	3	9	7	9	0.28	0.59	-0.04
% Rank	67%	39%	27%	8%	3%	71%	64%	8%	81%	79%	2%	6%
Wts.		90	623	1332								
Ratio		104	111	107								
Herdbuilder	95	Gridmaster	52									PF50K
% Rank	62%	% Rank	6%									

## 126 BIEBER ROUGH COUNTRY C214

Born: 02-17-2015 Reg: 3474586 100% AR 1A

BIEBER ROOSEVELT W384  
BIEBER ROUGH COUNTRY A523  
BASIN DYNAMO 3016

BASIN CHEROKEE 5856  
BASIN LASS W030 AOD: 6  
MPPA: 96.92 BASIN LASS 4126 BR

	Ratio
ADG	3.77
WDA	3.26
AScr.	33.94
CE	**
Grw. Sc.	G6

	CED	BW	WW	YW	MILK	ME	HPG	CEM	STAY	MARB	REA	FAT
EPD	5	1.3	74	118	16	0	13	5	12	0.77	0.28	0.05
% Rank	46%	89%	5%	4%	78%	42%	10%	33%	41%	6%	18%	98%
Wts.		94	595	1198								
Ratio		108	95	103								
Herdbuilder	125	Gridmaster	51									PF50K
% Rank	24%	% Rank	15%									

## 129

Born: 01-30-2015 Reg: 1746079 100% AR 1A

LSF TAKEOVER 9943W  
BIEBER TAKE 2 Z216  
BIEBER LAKOTA 103W

LCC CHEYENNE B221L  
DPB BEATRIX 7U AOD: 7  
MPPA: 98.4 FMB MISS OPTION 4N

	Ratio
ADG	3.8
WDA	3.19
AScr.	35.36
CE	***
Grw. Sc.	G5

	CED	BW	WW	YW	MILK	ME	HPG	CEM	STAY	MARB	REA	FAT
EPD	7	-2.7	65	104	21	0	9	3	12	1.12	0.17	0.04
% Rank	27%	22%	20%	17%	39%	38%	65%	63%	48%	1%	33%	96%
Wts.		86	596	1204								
Ratio		101	93	102								
Herdbuilder	122	Gridmaster	53									PF50K
% Rank	28%	% Rank	1%									

## 127 BIEBER HARD DRIVE C191

Born: 02-13-2015 Reg: 3474669 100% AR 1A

LACY GOLD BAR 8123  
BIEBER HARD DRIVE Y120  
BIEBER LAURA 158W

BIEBER ROOSEVELT W384  
BIEBER LAKOTA 200Z AOD: 3  
MPPA: 100.57 BASIN LAKOTA W141

	Ratio
ADG	3.65
WDA	3.18
AScr.	34.81
CE	***
Grw. Sc.	G6

	CED	BW	WW	YW	MILK	ME	HPG	CEM	STAY	MARB	REA	FAT
EPD	7	-2.8	67	111	22	-3	12	3	11	0.79	0.46	0
% Rank	32%	22%	15%	9%	28%	22%	16%	53%	49%	5%	7%	63%
Wts.		74	646	1231								
Ratio		86	101	106								
Herdbuilder	128	Gridmaster	53									
% Rank	21%	% Rank	1%									



# RED ANGUS SALE BULLS

## 130 BIEBER ROU ROOSEVELT C47

Born: 03-03-2015 Reg: 1746112 100% AR 1A

BIEBER ROUGH RIDER 10712  
**BIEBER ROOSEVELT W384**  
 BIEBER SHEBA 9602

LCC FIELD DAY A614N

**GHR MARITA U40 AOD: 7**

MPPA: 108 GHR MARITA R31

	Ratio
ADG	3.55
WDA	3.56
AScr.	36.89
CE	*
Grw. Sc.	G6

	CED	BW	WW	YW	MILK	ME	HPG	CEM	STAY	MARB	REA	FAT
EPD	3	0.4	78	113	27	1	14	1	10	0.64	0.49	0.03
% Rank	71%	77%	2%	8%	4%	47%	5%	82%	68%	14%	6%	91%
Wts.		98	719	1286								
Ratio		115	112	109								
Herdbuilder	<b>97</b>		<b>Gridmaster</b>	<b>50</b>								
% Rank	60%		% Rank	25%								PF50K



Lot 130

## 131 BIEBER ROU STORMER C58

Born: 03-10-2015 Reg: 1746098 100% AR 1A

LSF CYCLONE 9934W  
**BIEBER STORMER Z433**  
 BIEBER SUE 359X

LCC CHEYENNE B221L

**GHR SARA S01 AOD: 9**

MPPA: 105.05 FMB MS LODI PRINCE 8L

	Ratio
ADG	4.24
WDA	3.70
AScr.	31.12
CE	*
Grw. Sc.	G6

	CED	BW	WW	YW	MILK	ME	HPG	CEM	STAY	MARB	REA	FAT
EPD	3	-1.1	80	134	26	12	7	4	12	0.8	0.06	0.03
% Rank	68%	48%	1%	1%	7%	99%	94%	47%	46%	5%	55%	90%
Wts.		94	672	1352								
Ratio		110	105	114								
Herdbuilder	<b>111</b>		<b>Gridmaster</b>	<b>53</b>								
% Rank	41%		% Rank	2%								PF50K

## 133 BIEBER ROU EPITOME C12

Born: 02-03-2015 Reg: 1746100 100% AR 1A

BECKTON EPIC R397 K  
**ROUSE EPITOME A33**  
 GHR FLOWER T21

BASIN CHEROKEE 4246

**BASINE ELDORENE 6413 AOD: 9**

MPPA: 100.8 BASIN ELDORENE 4909BR

	Ratio
ADG	3.42
WDA	3.23
AScr.	39.49
CE	**
Grw. Sc.	G5

	CED	BW	WW	YW	MILK	ME	HPG	CEM	STAY	MARB	REA	FAT
EPD	7	-2.5	65	106	20	-3	10	4	11	0.35	0.15	0.08
% Rank	32%	25%	22%	15%	43%	24%	43%	45%	48%	64%	37%	99%
Wts.		85	665	1214								
Ratio		100	103	103								
Herdbuilder	<b>117</b>		<b>Gridmaster</b>	<b>50</b>								
% Rank	33%		% Rank	32%								PF50K

## 132 BIEBER LB IRON ORE C239

Born: 02-20-2015 Reg: 3474974 96.5% AR 3.5% UKN 1B

TE MANIA ADA A149  
**PARINGA IRON ORE E27**  
 STORTH OAKS LOWAN C1(TW)

LSF HIGH YIELD 8088U

**135 BD3P AOD: 4**

MPPA: 101.33 BD3P DURHEIM 545

	Ratio
ADG	4.24
WDA	3.24
AScr.	36.04
CE	*
Grw. Sc.	G5

	CED	BW	WW	YW	MILK	ME	HPG	CEM	STAY	MARB	REA	FAT
EPD	-2	1.4	61	114	21	-1	9	0	6	0.68	0.41	-0.02
% Rank	98%	89%	32%	6%	32%	33%	62%	90%	94%	11%	9%	16%
Wts.		99	571	1251								
Ratio		114	103	106								
Herdbuilder	<b>52</b>		<b>Gridmaster</b>	<b>52</b>								
% Rank	95%		% Rank	4%								PF50K

## 134 BIEBER HARD DRIVE C102

Born: 01-27-2015 Reg: 3474190 100% AR 1A

LACY GOLD BAR 8123  
**BIEBER HARD DRIVE Y120**  
 BIEBER LAURA 158W

BIEBER ROLLIN DEEP Y118

**BIEBER ENCHANTRESS 225A AOD: 2**

MPPA: 102.8 BASIN ENCHANTRESS 58U0

	Ratio
ADG	3.67
WDA	3.04
AScr.	34.26
CE	***
Grw. Sc.	G6

	CED	BW	WW	YW	MILK	ME	HPG	CEM	STAY	MARB	REA	FAT
EPD	6	-0.3	83	131	25	2	13	4	11	0.88	0.75	0.01
% Rank	36%	65%	1%	1%	10%	56%	7%	40%	52%	3%	1%	76%
Wts.		92	643	1233								
Ratio		106	107	107								
Herdbuilder	<b>129</b>		<b>Gridmaster</b>	<b>54</b>								
% Rank	21%		% Rank	1%								PF50K

**Thank you for your support.  
 We appreciate your business!**

EPD AVERAGES FOR NON PARENTS UNDER TWO YEARS OF AGE  
 HB 104 GM 49 CED 5 BW -1.5 WW 58 YW 89 MILK 20 ME 0 HPG 10 CEM 4 ST 12 MARB .47 REA 0.13 BF 0.00

# RED ANGUS SALE BULLS

## 135 BIEBER RON OLY C670

Born: 02-16-2015 Reg: 3496085 100% AR 1A

<b>VGW OLY 903</b>	RED SSS OLY 554T		<b>Ratio</b>
	VGW TM-DORA 0758	ADG	2.71
	BIEBER MIGHTY PACKER X178	WDA	3.18
<b>ROUSE REBALS A70 AOD: 2</b>		AScr.	33.91
<b>MPPA:</b>	GHR REBALS W71	CE	***
		Grw. Sc.	G4

	CED	BW	WW	YW	MILK	ME	HPG	CEM	STAY	MARB	REA	FAT
EPD	6	-4	56	101	23	4	10	6	13	0.59	0.22	0.06
% Rank	40%	10%	53%	21%	21%	74%	42%	15%	34%	19%	24%	99%
Wts.	76	783	1219									
Ratio	89											
Herdbuilder	131	Gridmaster	52									
% Rank	19%	% Rank	5%									

## 138 BIEBER SHO REDEMPTION 1516

Born: 02-19-2015 Reg: 1740442 100% AR 1A

<b>BROWN JYJ REDEMPTION Y1334</b>	BECKTON NEBULA P P707		<b>Ratio</b>
	JYJ MS JOLENE W16	ADG	4.27
	RED 6 MILE FULL THROTTLE171T	WDA	3.53
<b>VANWYE FOREVER LADY 90X AOD: 4</b>		AScr.	37.5
<b>MPPA: 100</b>	C C L FOREVER LADY 7T	CE	**
		Grw. Sc.	G6

	CED	BW	WW	YW	MILK	ME	HPG	CEM	STAY	MARB	REA	FAT
EPD	10	-3.3	67	123	21	-3	10	5	19	0.58	-0.05	0
% Rank	13%	17%	16%	2%	37%	23%	39%	25%	1%	20%	79%	63%
Wts.	89	647	1321									
Ratio	104	100	114									
Herdbuilder	196	Gridmaster	53									
% Rank	1%	% Rank	1%									PF50K

## 136 BIEBER ROLLIN DEEP C245

Born: 02-20-2015 Reg: 3474691 100% AR 1A

<b>BIEBER ROLLIN DEEP Y118</b>	BIEBER ROOSEVELT W384		<b>Ratio</b>
	BIEBER TILLY 399W	ADG	3.54
	VGW OLY 903	WDA	3.05
<b>BIEBER SUSAN 171Z AOD: 3</b>		AScr.	35.04
<b>MPPA: 100.57</b>	BIEBER SUSAN 335W	CE	**
		Grw. Sc.	G6

	CED	BW	WW	YW	MILK	ME	HPG	CEM	STAY	MARB	REA	FAT
EPD	4	-3	65	110	31	2	11	5	11	0.64	0.29	0.05
% Rank	54%	20%	21%	9%	1%	60%	36%	30%	52%	14%	17%	98%
Wts.	85	610	1178									
Ratio	98	96	101									
Herdbuilder	117	Gridmaster	52									
% Rank	34%	% Rank	5%									PF50K

## 139 BIEBER ROU SAMURAI C649

Born: 03-30-2015 Reg: 3469819 100% AR 1A

<b>BIEBER ROUSE SAMURAI X22</b>	LCC CHEYENNE B221L		<b>Ratio</b>
	GHR MARITA R31	ADG	3.78
	LJC MISSION STATEMENT P27	WDA	3.68
<b>GHR CHINOOK W30 AOD: 6</b>		AScr.	33.27
<b>MPPA: 100</b>	BASIN CHINOOK08P6	CE	**
		Grw. Sc.	G6

	CED	BW	WW	YW	MILK	ME	HPG	CEM	STAY	MARB	REA	FAT
EPD	6	-2.3	64	96	19	6	9	8	10	0.59	-0.14	0.01
% Rank	37%	29%	25%	31%	55%	88%	77%	5%	69%	19%	93%	77%
Wts.	101	740	1345									
Ratio	ET	ET	ET									
Herdbuilder	104	Gridmaster	50									
% Rank	50%	% Rank	29%									

## 137 BIEBER ROU ROOSEVELT C15

Born: 02-04-2015 Reg: 1746123 100% AR 1A

<b>BIEBER ROOSEVELT W384</b>	BIEBER ROUGH RIDER 10712		<b>Ratio</b>
	BIEBER SHEBA 9602	ADG	3.26
	BIEBER VACATION 10090	WDA	3.24
<b>ROUSE FLOWER X62 AOD: 5</b>		AScr.	36.52
<b>MPPA: 103.85</b>	GHR FLOWER T21	CE	***
		Grw. Sc.	G4

	CED	BW	WW	YW	MILK	ME	HPG	CEM	STAY	MARB	REA	FAT
EPD	6	-1	56	83	30	-4	11	8	13	0.68	0.2	0.04
% Rank	41%	50%	52%	58%	1%	19%	24%	4%	32%	11%	27%	95%
Wts.	86	678	1200									
Ratio	101	105	102									
Herdbuilder	130	Gridmaster	49									
% Rank	20%	% Rank	40%									PF50K



EPD AVERAGES FOR NON PARENTS UNDER TWO YEARS OF AGE  
 HB 104 GM 49 CED 5 BW -1.5 WW 58 YW 89 MILK 20 ME 0 HPG 10 CEM 4 ST 12 MARB .47 REA 0.13 BF 0.00

# RED ANGUS SALE BULLS

## 140 BIEBER ROOSEVELT C581

Born: 03-24-2015 Reg: 3474320 100% AR 1A

BIEBER ROUGH RIDER 10712  
**BIEBER ROOSEVELT W384**  
 BIEBER SHEBA 9602

LJC MISSION STATEMENT P27

**BIEBER LAURA 158W AOD: 6**  
 MPPA: 110.33 BASIN LAURA 5301

	Ratio
ADG	3.38
WDA	3.49
AScr.	33.07
CE	***
Grw. Sc.	G5

	CED	BW	WW	YW	MILK	ME	HPG	CEM	STAY	MARB	REA	FAT
EPD	5	-0.8	58	94	26	-2	15	6	11	0.86	0.88	0.01
% Rank	46%	54%	44%	34%	6%	27%	2%	21%	55%	3%	1%	80%
Wis.		85	709	1249								
Ratio		ET	ET	ET								
Herdbuilder		125	Gridmaster	52								PF50K
% Rank		25%	% Rank	4%								



## 141 BIEBER ROUGH COUNTRY C296

Born: 02-26-2015 Reg: 3474500 100% AR 1A

BIEBER ROOSEVELT W384  
**BIEBER ROUGH COUNTRY A523**  
 BASIN DYNAMO 3016

LSF JOB EXPECTATION 6034S

**BIEBER SUSAN 115Y AOD: 4**  
 MPPA: 102.67 BIEBER SUSAN 321W

	Ratio
ADG	2.94
WDA	3.24
AScr.	33.23
CE	*
Grw. Sc.	G6

	CED	BW	WW	YW	MILK	ME	HPG	CEM	STAY	MARB	REA	FAT
EPD	0	0.7	79	113	23	1	13	6	12	1.16	0.15	0.08
% Rank	89%	80%	2%	7%	20%	48%	7%	17%	35%	1%	35%	99%
Wis.		91	721	1192								
Ratio		105	115	103								
Herdbuilder		123	Gridmaster	51								PF50K
% Rank		27%	% Rank	13%								

## 143 BIEBER IRON ORE C210

Born: 02-16-2015 Reg: 3475037 100% AR 1A

TE MANIA ADA A149  
**PARINGA IRON ORE E27**  
 STORTH OAKS LOWAN C1(TW)

LCOC HIGH NOON A093R

**BIEBER PRIMROSE 251Y AOD: 4**  
 MPPA: 97.82 BASIN PRIMROSE 24T9

	Ratio
ADG	3.32
WDA	3.00
AScr.	35.91
CE	***
Grw. Sc.	G4

	CED	BW	WW	YW	MILK	ME	HPG	CEM	STAY	MARB	REA	FAT
EPD	5	-2.2	57	97	27	-2	8	3	8	0.9	0.49	0.02
% Rank	45%	31%	48%	29%	4%	25%	80%	63%	84%	2%	6%	89%
Wis.		80	602	1135								
Ratio		92	96	98								
Herdbuilder		87	Gridmaster	53								PF50K
% Rank		72%	% Rank	2%								

## 142 BIEBER FUSION C133

Born: 02-01-2015 Reg: 3475077 100% AR 1A

ANDRAS IN FOCUS B175  
**ANDRAS FUSION R236**  
 ANDRAS BELLE B167

LSF CYCLONE 9934W

**BIEBER LARKABA 425A AOD: 2**  
 MPPA: 101.6 BASIN LARKABA 8254

	Ratio
ADG	3.92
WDA	3.07
AScr.	32.42
CE	***
Grw. Sc.	G5

	CED	BW	WW	YW	MILK	ME	HPG	CEM	STAY	MARB	REA	FAT
EPD	10	-2	62	116	30	6	8	6	11	0.63	0.02	-0.01
% Rank	11%	34%	30%	5%	1%	88%	84%	15%	58%	15%	62%	46%
Wis.		90	630	1259								
Ratio		104	104	109								
Herdbuilder		123	Gridmaster	53								PF50K
% Rank		26%	% Rank	2%								

## 144 BIEBER IRON ORE C286

Born: 02-24-2015 Reg: 3474884 71.9% AR 23.4% SM 4.7% UKN III

TE MANIA ADA A149  
**PARINGA IRON ORE E27**  
 STORTH OAKS LOWAN C1(TW)

WS BEEF MAKER R13

**BD3P DURHEIM 817 AOD: 7**  
 MPPA: 100 DURHEIM 417

	Ratio
ADG	3.32
WDA	3.04
AScr.	36.17
CE	**
Grw. Sc.	G3

	CED	BW	WW	YW	MILK	ME	HPG	CEM	STAY	MARB	REA	FAT
EPD	4	-0.5	52	77	26	-9	8	1	1	0.69	0.01	-0.02
% Rank	53%	60%	66%	69%	8%	3%	80%	85%	99%	10%	66%	19%
Wis.		86	562	1092								
Ratio		99	101	93								
Herdbuilder		14	Gridmaster	49								PF50K
% Rank		99%	% Rank	42%								

Lot 144 has disqualifying white and is Category II.

# RED ANGUS SALE BULLS

## 145 BIEBER HARD DRIVE C350

Born: 03-13-2015 Reg: 3474609 100% AR 1A

LACY GOLD BAR 8123  
BIEBER HARD DRIVE Y120  
BIEBER LAURA 158W

HXC CONQUEST 4405P  
BIEBER TOP LINE 447Z AOD: 3  
MPPA: 106.29 BIEBER TOP LINE 8924

Ratio	
ADG	3.84
WDA	3.56
AScr.	37.72
CE	*
Grw. Sc.	G6

	CED	BW	WW	YW	MILK	ME	HPG	CEM	STAY	MARB	REA	FAT
EPD	1	1.6	89	145	18	8	7	0	12	0.68	0.59	0.02
% Rank	82%	90%	1%	1%	59%	98%	91%	93%	38%	11%	2%	84%
Wis.		108	721	1337								
Ratio		125	113	115								
Herdbuilder	108	Gridmaster	53									PF50K
% Rank	46%	% Rank	2%									

## 146 BIEBER HARD DRIVE C109

Born: 01-29-2015 Reg: 3474907 100% AR 1A

LACY GOLD BAR 8123  
BIEBER HARD DRIVE Y120  
BIEBER LAURA 158W

VGW OLY 903  
BIEBER KRISTIN 107Z AOD: 3  
MPPA: 107.43 BIEBER KRISTIN 315X

Ratio	
ADG	3.42
WDA	2.93
AScr.	36.32
CE	*
Grw. Sc.	G6

	CED	BW	WW	YW	MILK	ME	HPG	CEM	STAY	MARB	REA	FAT
EPD	-1	0.3	71	117	20	2	11	2	12	0.77	0.65	-0.03
% Rank	95%	75%	9%	5%	47%	56%	37%	78%	38%	6%	1%	9%
Wis.		92	641	1191								
Ratio		106	106	103								
Herdbuilder	111	Gridmaster	53									PF50K
% Rank	42%	% Rank	2%									

## 147 BIEBER HARD DRIVE C215

Born: 02-17-2015 Reg: 3474840 100% AR 1A

LACY GOLD BAR 8123  
BIEBER HARD DRIVE Y120  
BIEBER LAURA 158W

MESSMER PACKER S008  
BIEBER KRISTIN 107Z AOD: I  
MPPA: J BIEBER KRISTIN 315X

Ratio	
ADG	3.06
WDA	3.05
AScr.	32.94
CE	***
Grw. Sc.	G6

	CED	BW	WW	YW	MILK	ME	HPG	CEM	STAY	MARB	REA	FAT
EPD	7	-3.4	77	118	22	3	13	1	13	0.9	0.75	0.01
% Rank	28%	16%	3%	4%	29%	69%	10%	82%	31%	2%	1%	78%
Wis.		64	668	1159								
Ratio		74	105	100								
Herdbuilder	138	Gridmaster	54									PF50K
% Rank	14%	% Rank	1%									

## 148 BIEBER ROU OLY 23C

Born: 02-11-2015 Reg: 1746088 100% AR 1A

RED SSS OLY 554T  
VGW OLY 903  
VGW TM-DORA 0758

BIEBER MIGHTY PACKER X178  
ROUSE BEATRIX 32A AOD: 2  
MPPA: 102.8 ROUSE BEATRIX 52Y

Ratio	
ADG	3.65
WDA	3.23
AScr.	36.25
CE	*
Grw. Sc.	G6

	CED	BW	WW	YW	MILK	ME	HPG	CEM	STAY	MARB	REA	FAT
EPD	1	-2.6	68	118	22	3	8	4	10	0.82	0.22	0.02
% Rank	87%	25%	13%	5%	27%	67%	85%	35%	70%	4%	26%	83%
Wis.		83	686	1273								
Ratio		97	107	108								
Herdbuilder	99	Gridmaster	54									PF50K
% Rank	58%	% Rank	1%									

## 149 BIEBER ENDURANCE C565

Born: 04-13-2015 Reg: 3474377 100% AR 1A

SCHULER NEBULA P707 0050X  
SCHULER ENDURANCE 2101Z  
SOR FIREFLY DYNATREND 0431X

BASIN EXT 1925  
BASIN PRIMROSE 70T9 AOD: 13  
MPPA: 106.89 BASIN PRIMROSE 2043

Ratio	
ADG	3.06
WDA	3.58
AScr.	36.22
CE	***
Grw. Sc.	G6

	CED	BW	WW	YW	MILK	ME	HPG	CEM	STAY	MARB	REA	FAT
EPD	9	-3.4	66	98	30	2	12	2	9	0.42	0.44	0.03
% Rank	15%	16%	17%	27%	1%	54%	14%	69%	78%	48%	8%	91%
Wis.		84	788	1280								
Ratio		ET	ET	ET								
Herdbuilder	102	Gridmaster	50									PF50K
% Rank	54%	% Rank	23%									

Lot 149 is full brothers sell as lot 13, 59, 247, 249, and 310. Maternal brothers sell as lot 225, 294, 296 and 319.

## 150 BIEBER ROU RIGHT KIND C59

Born: 03-10-2015 Reg: 1746108 100% AR 1A

BUF CRK THE RIGHT KIND U199  
PIE RIGHT KIND 342  
PIE FAYE 1278

BASIN CHEROKEE 5856  
BASIN ROSE 7468 AOD: 8  
MPPA: 97.53 BASIN ROSE 4211

Ratio	
ADG	3.45
WDA	3.21
AScr.	34.62
CE	***
Grw. Sc.	G2

	CED	BW	WW	YW	MILK	ME	HPG	CEM	STAY	MARB	REA	FAT
EPD	9	-4	51	90	19	1	13	5	13	0.62	-0.07	0.05
% Rank	17%	10%	68%	45%	52%	46%	10%	27%	29%	16%	81%	98%
Wis.		86	609	1161								
Ratio		101	95	98								
Herdbuilder	139	Gridmaster	51									PF50K
% Rank	13%	% Rank	15%									

EPD AVERAGES FOR NON PARENTS UNDER TWO YEARS OF AGE

HB 104 GM 49 CED 5 BW -1.5 WW 58 YW 89 MILK 20 ME 0 HPG 10 CEM 4 ST 12 MARB .47 REA 0.13 BF 0.00

# RED ANGUS SALE BULLS

## 151 BIEBER CL SAMURAI C235

Born: 02-19-2015 Reg: 3474509 100% AR 1A

LCC CHEYENNE B221L  
**BIEBER ROUSE SAMURAI X22**  
 GHR MARITA R31

HUST CHIEF SEQUOYA R336  
**BIEBER ROSE 319Y AOD: 4**  
 MPPA: 87.69 BASIN ROSE 7329

Ratio	
ADG	3.22
WDA	3.04
AScr.	36.5
CE	***
Grw. Sc.	G6

	CED	BW	WW	YW	MILK	ME	HPG	CEM	STAY	MARB	REA	FAT
EPD	6	-1.6	78	124	20	11	11	8	13	0.82	0.17	0.01
% Rank	40%	39%	2%	2%	44%	99%	24%	6%	28%	4%	33%	80%
Wts.	71	604	1119									
Ratio		TW	TW	TW								
Herdbuilder	142	Gridmaster	53									PF50K
% Rank	11%	% Rank	2%									

## 152 BIEBER ROUGH COUNTRY C105

Born: 01-28-2015 Reg: 3474580 100% AR 1A

BIEBER ROOSEVELT W384  
**BIEBER ROUGH COUNTRY A523**  
 BASIN DYNAMO 3016

VGW OLY 903  
**BIEBER SIERRA 352A AOD: 2**  
 MPPA: BIEBER SWIERRA 104T

Ratio	
ADG	3.08
WDA	2.82
AScr.	29.79
CE	*
Grw. Sc.	G5

	CED	BW	WW	YW	MILK	ME	HPG	CEM	STAY	MARB	REA	FAT
EPD	-1	-0.6	63	107	26	-1	10	8	13	0.67	0.48	0.04
% Rank	96%	58%	26%	13%	6%	34%	49%	5%	31%	12%	7%	96%
Wts.	63	560	1053									
Ratio		TW	TW	TW								
Herdbuilder	121	Gridmaster	52									PF50K
% Rank	28%	% Rank	9%									

## 153 BIEBER SAMURAI C308

Born: 02-27-2015 Reg: 3474855 93.8% AR 6.2% UKN II

LCC CHEYENNE B221L  
**BIEBER ROUSE SAMURAI X22**  
 GHR MARITA R31

5L NORSEMAN KING 2291  
**BD3P DURHEIM 982 AOD: 6**  
 MPPA: 106.15 DURHEIM 41P

Ratio	
ADG	3.97
WDA	3.34
AScr.	34.26
CE	*
Grw. Sc.	G6

	CED	BW	WW	YW	MILK	ME	HPG	CEM	STAY	MARB	REA	FAT
EPD	4	-1.4	69	108	20	1	9	3	10	0.72	0.36	0.04
% Rank	53%	44%	12%	12%	47%	48%	70%	60%	65%	8%	12%	97%
Wts.	98	608	1243									
Ratio		113	109	106								
Herdbuilder	102	Gridmaster	51									PF50K
% Rank	54%	% Rank	10%									

Lot 153 has disqualifying white and is Category II.

## 154 BIEBER ENDURANCE C297

Born: 02-26-2015 Reg: 3475127 100% AR 1A

SCHULER NEBULA P707 0050X  
**SCHULER ENDURANCE 2101Z**  
 SOR FIREFLY DYNATREND 0431X

BIEBER ROOSEVELT W384  
**BIEBER DESIGNER 269A AOD: 2**  
 MPPA: 102.8 BIEBER DESIGNER 358W

Ratio	
ADG	3.82
WDA	3.18
AScr.	36.23
CE	***
Grw. Sc.	G5

	CED	BW	WW	YW	MILK	ME	HPG	CEM	STAY	MARB	REA	FAT
EPD	7	-2.3	62	112	27	0	14	5	14	0.56	0.25	0.02
% Rank	27%	29%	32%	8%	4%	38%	3%	24%	19%	22%	22%	90%
Wts.	78	646	1260									
Ratio		90	107	109								
Herdbuilder	152	Gridmaster	52									PF50K
% Rank	7%	% Rank	4%									

## 155 BIEBER SAMURAI C129

Born: 02-01-2015 Reg: 3474209 98.4% AR 1.6% UKN 1B

LCC CHEYENNE B221L  
**BIEBER ROUSE SAMURAI X22**  
 GHR MARITA R31

MESSMER JERICHO W041  
**BIEBER DURHEIM 299A AOD: 2**  
 MPPA: 98.4 BD3P DURHEIM 917

Ratio	
ADG	4.35
WDA	3.03
AScr.	32.42
CE	***
Grw. Sc.	G5

	CED	BW	WW	YW	MILK	ME	HPG	CEM	STAY	MARB	REA	FAT
EPD	7	-2.9	63	107	18	4	10	5	12	0.57	0.05	0.02
% Rank	28%	20%	27%	13%	63%	79%	42%	33%	35%	22%	57%	87%
Wts.	80	564	1262									
Ratio		92	96	107								
Herdbuilder	130	Gridmaster	52									PF50K
% Rank	20%	% Rank	8%									

## 156 BIEBER LB IRON ORE C202

Born: 02-16-2015 Reg: 3475020 100% AR 1A

TE MANIA ADA A149  
**PARINGA IRON ORE E27**  
 STORTH OAKS LOWAN C1(TW)

BIEBER ROOSEVELT W384  
**BIEBER TINA 276Y AOD: 4**  
 MPPA: 102.67 BIEBER TINA 8700

Ratio	
ADG	3.02
WDA	2.93
AScr.	33.41
CE	*
Grw. Sc.	G3

	CED	BW	WW	YW	MILK	ME	HPG	CEM	STAY	MARB	REA	FAT
EPD	2	1.1	52	84	30	-5	9	6	6	0.47	0.42	-0.01
% Rank	81%	85%	67%	56%	1%	14%	65%	15%	93%	39%	9%	34%
Wts.	96	619	1103									
Ratio		111	98	95								
Herdbuilder	61	Gridmaster	49									PF50K
% Rank	92%	% Rank	48%									

*"The most important thing in communication is to hear what isn't being said." ~Peter Drucker*

# RED ANGUS SALE BULLS

## 157 BIEBER ACC FUSION C100

Born: 02-18-2015 Reg: 3471724 100% AR II

ANDRAS IN FOCUS B175  
**ANDRAS FUSION R236**  
 ANDRAS BELLE B167

G A R RIGHT DIRECTION  
**BIEBER TILLY 105T AOD: 8**  
 MPPA: 103.29 BIEBER TILLY 7334

Ratio	
ADG	3.03
WDA	3.07
AScr.	37.47
CE	***
Grw.Sc.	G3

	CED	BW	WW	YW	MILK	ME	HPG	CEM	STAY	MARB	REA	FAT
EPD	7	-1	55	93	32	-1	9	3	8	0.72	0.57	0
% Rank	32%	50%	55%	36%	1%	35%	63%	66%	82%	8%	3%	65%
Wts.		83	601	1078								
Ratio		97	92	100								
Herdbuilder	89	Gridmaster	52									PF50K
% Rank	70%	% Rank	7%									

Lot 157 is Black.

## 158 BIEBER HARD DRIVE C584

Born: 04-07-2015 Reg: 3474318 100% AR 1A

LACY GOLD BAR 8123  
**BIEBER HARD DRIVE Y120**  
 BIEBER LAURA 158W

LCC FIELD DAY A614N  
**BIEBER SUPRISE 316W AOD: 8**  
 MPPA: 100 BIEBER SUPRISE 8957

Ratio	
ADG	3.78
WDA	3.86
AScr.	35.03
CE	***
Grw.Sc.	G6

	CED	BW	WW	YW	MILK	ME	HPG	CEM	STAY	MARB	REA	FAT
EPD	6	-1.4	64	137	29	13	13	3	10	0.69	0.07	-0.01
% Rank	40%	44%	23%	1%	2%	99%	9%	66%	62%	10%	50%	32%
Wts.		81	703	1309								
Ratio		ET	ET	ET								
Herdbuilder	122	Gridmaster	55									PF50K
% Rank	28%	% Rank	1%									

## 159 BIEBER SHO REDEMPTION 1510

Born: 02-15-2015 Reg: 1740430 100% AR 1A

BECKTON NEBULA P P707  
**BROWN JY REDEMPTION Y1334**  
 JY MS JOLENE W16

NSFR MAJOR LEAGUE R34  
**SHO MISS REPEAT 0841 AOD: 7**  
 MPPA: 97.6 CHAPPELL REPEAT 0143

Ratio	
ADG	3.25
WDA	3.12
AScr.	34.87
CE	***
Grw.Sc.	G5

	CED	BW	WW	YW	MILK	ME	HPG	CEM	STAY	MARB	REA	FAT
EPD	10	-4.4	63	115	16	3	11	3	16	0.65	0.03	0.01
% Rank	11%	7%	27%	6%	77%	66%	34%	52%	4%	13%	61%	72%
Wts.		78	588	1108								
Ratio		91	98	106								
Herdbuilder	172	Gridmaster	54									PF50K
% Rank	2%	% Rank	1%									

## 160 BIEBER SHO HARD DRIVE 1518

Born: 02-20-2015 Reg: 1740425 100% AR 1A

LACY GOLD BAR 8123  
**BIEBER HARD DRIVE Y120**  
 BIEBER LAURA 158W

MLK CRK FOUNDATION 110  
**BGD MISS JULES 0604 AOD: 9**  
 MPPA: 103.37 BGD MISS JULES 53P

Ratio	
ADG	3.44
WDA	3.21
AScr.	39.04
CE	**
Grw.Sc.	G6

	CED	BW	WW	YW	MILK	ME	HPG	CEM	STAY	MARB	REA	FAT
EPD	4	-1.7	68	111	26	4	11	5	15	0.8	0.18	-0.01
% Rank	54%	37%	13%	9%	6%	79%	26%	28%	11%	5%	32%	30%
Wts.		89	653	1205								
Ratio		104	101	104								
Herdbuilder	148	Gridmaster	53									PF50K
% Rank	8%	% Rank	3%									

## 161 BIEBER ROU OLY C07

Born: 02-02-2015 Reg: 1746160 100% AR 1A

RED SSS OLY 554T  
**VGW OLY 903**  
 VGW TM-DORA 0758

BECKTON EPIC R397 K  
**ROUSE MARITA A55 AOD: 2**  
 MPPA: 102.4 GHR MARITA W43

Ratio	
ADG	2.8
WDA	2.88
AScr.	33.95
CE	*
Grw.Sc.	G6

	CED	BW	WW	YW	MILK	ME	HPG	CEM	STAY	MARB	REA	FAT
EPD	0	-1.9	64	109	19	4	10	5	13	0.49	0.4	0.01
% Rank	90%	36%	24%	12%	54%	73%	40%	31%	32%	33%	9%	81%
Wts.		93	684	1134								
Ratio		109	106	96								
Herdbuilder	118	Gridmaster	52									PF50K
% Rank	32%	% Rank	9%									

## 162 BIEBER HARD DRIVE C572

Born: 03-20-2015 Reg: 3474329 100% AR 1A

LACY GOLD BAR 8123  
**BIEBER HARD DRIVE Y120**  
 BIEBER LAURA 158W

BASIN HOBO 3003  
**BASIN MONA 5330 AOD: 10**  
 MPPA: 106.09 BASIN MONA 3038

Ratio	
ADG	3.59
WDA	3.36
AScr.	35.94
CE	***
Grw.Sc.	G6

	CED	BW	WW	YW	MILK	ME	HPG	CEM	STAY	MARB	REA	FAT
EPD	5	-1.5	68	106	26	-5	13	4	14	0.78	0.21	0.03
% Rank	50%	43%	13%	14%	6%	12%	7%	37%	20%	5%	26%	90%
Wts.		82	652	1229								
Ratio		ET	ET	ET								
Herdbuilder	142	Gridmaster	52									PF50K
% Rank	11%	% Rank	9%									

EPD AVERAGES FOR NON PARENTS UNDER TWO YEARS OF AGE

HB 104 GM 49 CED 5 BW -1.5 WW 58 YW 89 MILK 20 ME 0 HPG 10 CEM 4 ST 12 MARB .47 REA 0.13 BF 0.00

# RED ANGUS SALE BULLS

## 163 BIEBER ROU TAKE 2 C65

Born: 03-16-2015 Reg: 1746137 100% AR 1A

LSF TAKEOVER 9943W  
**BIEBER TAKE 2 Z216**  
 BIEBER LAKOTA 103W

LCOC HIGH NOON A093R  
**ROUSE SUNFLOWER Y100 AOD: 4**  
 MPPA: 100 BASIN FLOWER 069Z

Ratio	
ADG	3.28
WDA	3.27
AScr.	32.81
CE	**
Grw. Sc.	G6

	CED	BW	WW	YW	MILK	ME	HPG	CEM	STAY	MARB	REA	FAT
EPD	9	-2.4	72	113	21	6	7	5	14	1.06	0.6	0.06
% Rank	14%	27%	8%	7%	34%	90%	91%	30%	21%	1%	2%	99%
Wts.	90	672	1197									
Ratio	106	105	101									
Herdbuilder	144	Gridmaster	54									
% Rank	10%	% Rank	1%									PF50K

## 166 BIEBER HARD DRIVE C222

Born: 02-19-2015 Reg: 3474676 100% AR 1A

LACY GOLD BAR 8123  
**BIEBER HARD DRIVE Y120**  
 BIEBER LAURA 158W

BIEBER ROOSEVELT W384  
**BIEBER LAURA 189Z AOD: 3**  
 MPPA: 99.43 BASIN LAURA 7535

Ratio	
ADG	3.65
WDA	3.14
AScr.	36
CE	***
Grw. Sc.	G6

	CED	BW	WW	YW	MILK	ME	HPG	CEM	STAY	MARB	REA	FAT
EPD	5	-1.3	67	107	22	-1	13	2	12	0.82	0.58	0.04
% Rank	52%	45%	16%	13%	27%	31%	6%	78%	47%	4%	2%	96%
Wts.	86	629	1214									
Ratio	99	99	104									
Herdbuilder	120	Gridmaster	52									
% Rank	30%	% Rank	4%									PF50K

## 164 BIEBER PEACEMAKER C302

Born: 02-26-2015 Reg: 3475117 96.9% AR 3.1% UKN 1B

FRITZ JUSTICE 8013  
**GMRA PEACEMAKER 1216**  
 GMRA THELMA 930

BIEBER H HUGHES W109  
**BIEBER DURHEIM 319A AOD: 2**  
 MPPA: 101.6 BD3P DURHEIM 411

Ratio	
ADG	3.59
WDA	2.98
AScr.	32.73
CE	***
Grw. Sc.	G5

	CED	BW	WW	YW	MILK	ME	HPG	CEM	STAY	MARB	REA	FAT
EPD	10	-3.4	60	88	28	0	12	7	14	0.77	0.31	0.01
% Rank	13%	16%	37%	47%	3%	43%	14%	11%	16%	6%	16%	71%
Wts.	77	611	1188									
Ratio	89	104	101									
Herdbuilder	154	Gridmaster	51									
% Rank	6%	% Rank	10%									PF50K

Lot 164 has scurs.

## 167 BIEBER ROUGH COUNTRY C150

Born: 02-03-2015 Reg: 3475126 93.4% AR 6.6% UKN 1B

BIEBER ROOSEVELT W384  
**BIEBER ROUGH COUNTRY A523**  
 BASIN DYNAMO 3016

BECKTON EPIC R397 K  
**BIEBER DURHEIM 272A AOD: 2**  
 MPPA: 98 BD3P DURHEIM 725

Ratio	
ADG	3.94
WDA	2.87
AScr.	37.99
CE	*
Grw. Sc.	G6

	CED	BW	WW	YW	MILK	ME	HPG	CEM	STAY	MARB	REA	FAT
EPD	0	1.4	70	108	23	-6	12	8	13	0.5	0.35	0.07
% Rank	92%	89%	9%	12%	21%	8%	12%	5%	25%	33%	12%	99%
Wts.	101	560	1193									
Ratio	116	95	101									
Herdbuilder	127	Gridmaster	49									
% Rank	23%	% Rank	52%									PF50K

## 165 BIEBER ROU TAKE 2 67C

Born: 03-17-2015 Reg: 1746080 100% AR 1A

LSF TAKEOVER 9943W  
**BIEBER TAKE 2 Z216**  
 BIEBER LAKOTA 103W

BIEBER VACATION 10090  
**DBP SUNFLOWER 80W AOD: 6**  
 MPPA: 102 BASIN FLOWER 069Z

Ratio	
ADG	2.65
WDA	3.08
AScr.	33.85
CE	***
Grw. Sc.	G6

	CED	BW	WW	YW	MILK	ME	HPG	CEM	STAY	MARB	REA	FAT
EPD	10	-3	78	120	14	7	9	4	13	0.78	0.51	0.04
% Rank	12%	19%	2%	3%	85%	95%	70%	37%	24%	6%	6%	95%
Wts.	78	718	1143									
Ratio	91	112	97									
Herdbuilder	145	Gridmaster	53									
% Rank	10%	% Rank	2%									PF50K

## 168 BIEBER SPARTACUS C332

Born: 03-06-2015 Reg: 3474584 100% AR 1A

BIEBER ROUSE SAMURAI X22  
**BIEBER SPARTACUS A193**  
 BIEBER TILLY 233U

BASIN EXT 6359  
**BASIN DAKEL W154 AOD: 6**  
 MPPA: 99.23 BASIN DAKEL 3009

Ratio	
ADG	3.31
WDA	3.34
AScr.	35.49
CE	**
Grw. Sc.	G5

	CED	BW	WW	YW	MILK	ME	HPG	CEM	STAY	MARB	REA	FAT
EPD	5	-3	59	97	20	12	9	6	13	0.56	0.2	0.02
% Rank	51%	20%	40%	29%	45%	99%	62%	13%	28%	22%	29%	89%
Wts.	93	681	1211									
Ratio	107	108	105									
Herdbuilder	127	Gridmaster	51									
% Rank	23%	% Rank	13%									PF50K

**We don't have a secret to our success.  
 What we have is good ideas and motivated people.**

# RED ANGUS SALE BULLS

## 169 BIEBER RIGHT KIND C360

Born: 03-15-2015 Reg: 3474639 100% AR 1A

BUF CRK THE RIGHT KIND U199  
**PIE RIGHT KIND 342**  
 PIE FAYE 1278

BIEBER MAKIN HAY 9913

**BIEBER SUE 359X AOD: 5**  
 MPPA: 100.73 LCC SUE NA011

Ratio	
ADG	3.7
WDA	3.31
AScr.	32.78
CE	*
Grw. Sc.	G5

	CED	BW	WW	YW	MILK	ME	HPG	CEM	STAY	MARB	REA	FAT
EPD	4	-0.7	63	111	22	5	10	5	13	0.66	-0.05	0.04
% Rank	56%	56%	28%	8%	30%	85%	49%	33%	23%	13%	79%	96%
Wts.		96	620	1213								
Ratio		111	99	105								
Herdbuilder	129	Gridmaster	51									PF50K
% Rank	21%	% Rank	10%									

## 170 BIEBER ROOSEVELT C290

Born: 02-24-2015 Reg: 3474824 100% AR 1A

BIEBER ROUGH RIDER 10712  
**BIEBER ROOSEVELT W384**  
 BIEBER SHEBA 9602

VGW OLY 903

**BIEBER GALLEE 126Z AOD: 3**  
 MPPA: 99.43 BIEBER GALLEE 310X

Ratio	
ADG	3.56
WDA	3.10
AScr.	34.17
CE	**
Grw. Sc.	G4

	CED	BW	WW	YW	MILK	ME	HPG	CEM	STAY	MARB	REA	FAT
EPD	4	-0.4	57	98	25	-1	12	6	14	0.61	0.06	-0.01
% Rank	56%	61%	50%	27%	11%	35%	17%	15%	16%	18%	53%	46%
Wts.		83	619	1191								
Ratio		96	97	102								
Herdbuilder	140	Gridmaster	51									PF50K
% Rank	13%	% Rank	17%									

## 171 BIEBER HARD DRIVE C126

Born: 01-30-2015 Reg: 3474208 100% AR 1A

LACY GOLD BAR 8123  
**BIEBER HARD DRIVE Y120**  
 BIEBER LAURA 158W

BECKTON EPIC R397 K

**BIEBER REBELLA 297A AOD: 2**  
 MPPA: 101.2 BASIN REBELLA 8642

Ratio	
ADG	3.37
WDA	2.87
AScr.	35.86
CE	**
Grw. Sc.	G6

	CED	BW	WW	YW	MILK	ME	HPG	CEM	STAY	MARB	REA	FAT
EPD	4	-1.1	75	111	20	-4	13	0	16	0.97	0.62	0.04
% Rank	62%	48%	4%	8%	44%	15%	6%	91%	5%	1%	1%	95%
Wts.		88	623	1164								
Ratio		101	103	101								
Herdbuilder	154	Gridmaster	53									PF50K
% Rank	6%	% Rank	3%									

## 172 BIEBER GOLD RUSH C569

Born: 03-17-2015 Reg: 3474332 100% AR 1A

CCF GOLD BAR 0251  
**RHRA GOLD RUSH 402 17T**  
 RHRA MATTIE CHEY 019 402P

LJC MISSION STATEMENT P27

**BIEBER LAURA 158W AOD: 6**  
 MPPA: 110.33 BASIN LAURA 5301

Ratio	
ADG	3.46
WDA	3.28
AScr.	31.85
CE	*
Grw. Sc.	G5

	CED	BW	WW	YW	MILK	ME	HPG	CEM	STAY	MARB	REA	FAT
EPD	3	-1.1	58	102	29	4	13	3	10	0.94	0.83	0.01
% Rank	68%	48%	44%	19%	2%	72%	8%	66%	64%	2%	1%	74%
Wts.		82	631	1184								
Ratio		ET	ET	ET								
Herdbuilder	108	Gridmaster	54									PF50K
% Rank	45%	% Rank	1%									

## 173 BIEBER LB ROLLIN DEEP C263

Born: 02-22-2015 Reg: 3474849 100% AR 1A

BIEBER ROOSEVELT W384  
**BIEBER ROLLIN DEEP Y118**  
 BIEBER TILLY 399W

BFCK CHEROKEE CNYN 4912

**BIEBER BLOXY 10502 AOD: 10**  
 MPPA: 100 LMAN BLOXY 9038

Ratio	
ADG	3.2
WDA	3.07
AScr.	33.6
CE	***
Grw. Sc.	G6

	CED	BW	WW	YW	MILK	ME	HPG	CEM	STAY	MARB	REA	FAT
EPD	6	-1.3	64	96	29	0	9	-3	11	0.47	0.27	0.01
% Rank	37%	45%	24%	31%	2%	39%	60%	99%	53%	37%	20%	70%
Wts.		85	629	1144								
Ratio		98	100	99								
Herdbuilder	96	Gridmaster	50									PF50K
% Rank	62%	% Rank	33%									

## 174 BIEBER ROU FUSION 41C

Born: 02-24-2015 Reg: 1746078 100% AR 1A

ANDRAS IN FOCUS B175  
**ANDRAS FUSION R236**  
 ANDRAS BELLE B167

BASIN EXT 5233

**BASIN LASS 7409 AOD: 8**  
 MPPA: 100 BASIN LASS 4936

Ratio	
ADG	3.25
WDA	3.13
AScr.	37.17
CE	***
Grw. Sc.	G3

	CED	BW	WW	YW	MILK	ME	HPG	CEM	STAY	MARB	REA	FAT
EPD	15	-4.1	50	88	29	7	11	9	9	0.78	-0.01	0.02
% Rank	1%	10%	73%	49%	2%	95%	34%	2%	80%	5%	68%	84%
Wts.		74	624	1144								
Ratio		87	97	97								
Herdbuilder	123	Gridmaster	52									PF50K
% Rank	27%	% Rank	5%									

*"A pessimist sees difficulty in every opportunity;  
 an optimist sees the opportunity in every difficulty."  
 ~Winston Churchill (1874-1965)*

# RED ANGUS SALE BULLS

## 175 BIEBER IRON ORE C145

Born: 02-03-2015 Reg: 3474187 100% AR 1A

TE MANIA ADA A149  
**PARINGA IRON ORE E27**  
 STORTH OAKS LOWAN C1(TW)

BECKTON EPIC R397 K  
**BIEBER ENCHANTRESS 221A AOD: 2**  
 MPPA: 97.6 BASIN ENCHANTRESS 24T0

	Ratio
ADG	3.58
WDA	2.79
AScr.	36.49
CE	**
Grw.Sc.	G3

	CED	BW	WW	YW	MILK	ME	HPG	CEM	STAY	MARB	REA	FAT
EPD	4	-1.6	55	99	28	-9	11	5	9	0.8	0.34	0.04
% Rank	55%	41%	57%	26%	3%	4%	34%	33%	77%	5%	13%	96%
Wts.		88	569	1145								
Ratio		101	94	99								
Herdbuilder	101	Gridmaster	52									PF50K
% Rank	54%	% Rank	4%									

## 176 BIEBER ROLLIN DEEP C266

Born: 02-22-2015 Reg: 3474940 93.8% AR 6.2% UKN 1B

BIEBER ROOSEVELT W384  
**BIEBER ROLLIN DEEP Y118**  
 BIEBER TILLY 399W

5L NORSEMAN KING 2291  
**174 BD3P AOD: 4**  
 MPPA: 99.33 BD3P DURHEIM 423

	Ratio
ADG	3.74
WDA	3.08
AScr.	37.1
CE	*
Grw.Sc.	G6

	CED	BW	WW	YW	MILK	ME	HPG	CEM	STAY	MARB	REA	FAT
EPD	2	0.2	64	102	30	-5	10	1	8	0.55	0.56	0
% Rank	74%	74%	25%	20%	1%	15%	43%	88%	84%	24%	3%	63%
Wts.		93	575	1175								
Ratio		107	103	100								
Herdbuilder	76	Gridmaster	51									PF50K
% Rank	82%	% Rank	19%									

## 177 BIEBER SHO HARD DRIVE 1513

Born: 02-17-2015 Reg: 1740426 100% AR 1A

LACY GOLD BAR 8123  
**BIEBER HARD DRIVE Y120**  
 BIEBER LAURA 158W

MLK CRK FOUNDATION 110  
**SHO BELLE FOUNDATION 0703 AOD: 8**  
 MPPA: 104.94 SHO BELLE MONU 00

	Ratio
ADG	2.95
WDA	3.10
AScr.	36.94
CE	*
Grw.Sc.	G6

	CED	BW	WW	YW	MILK	ME	HPG	CEM	STAY	MARB	REA	FAT
EPD	3	-0.7	73	114	23	5	11	3	14	0.64	0.32	-0.01
% Rank	70%	58%	6%	7%	20%	87%	38%	53%	14%	15%	14%	32%
Wts.		100	633	1106								
Ratio		117	106	106								
Herdbuilder	134	Gridmaster	51									PF50K
% Rank	16%	% Rank	9%									

## 178 BIEBER SHO REDEMPTION 1506

Born: 02-10-2015 Reg: 1740462 100% AR 1A

BECKTON NEBULA P P707  
**BROWN JYJ REDEMPTION Y1334**  
 JYJ MS JOLENE W16

BIEBER EXT Y215  
**SHO MISS JULES 1326 AOD: 2**  
 MPPA: 98 BGD MISS JULES 0604

	Ratio
ADG	3.73
WDA	2.96
AScr.	32.71
CE	***
Grw.Sc.	G5

	CED	BW	WW	YW	MILK	ME	HPG	CEM	STAY	MARB	REA	FAT
EPD	15	-4.2	61	110	25	4	11	6	18	0.68	-0.1	-0.02
% Rank	2%	8%	34%	10%	12%	75%	29%	13%	1%	11%	88%	15%
Wts.		80	615	1214								
Ratio		94	95	104								
Herdbuilder	196	Gridmaster	54									PF50K
% Rank	1%	% Rank	1%									

## 179 BIEBER ROUGH COUNTRY C166

Born: 02-05-2015 Reg: 3474964 100% AR 1A

BIEBER ROOSEVELT W384  
**BIEBER ROUGH COUNTRY A523**  
 BASIN DYNAMO 3016

BIEBER H HUGHES W109  
**BIEBER TOP LINE 149A AOD: 2**  
 MPPA: 100 BIEBER TOP LINE 258Y

	Ratio
ADG	3.28
WDA	2.80
AScr.	32.55
CE	***
Grw.Sc.	G6

	CED	BW	WW	YW	MILK	ME	HPG	CEM	STAY	MARB	REA	FAT
EPD	5	-1.1	70	100	23	-1	13	7	14	0.89	0.22	0.09
% Rank	46%	50%	9%	22%	21%	33%	6%	8%	17%	2%	26%	99%
Wts.		90	606	1133								
Ratio		104	100	98								
Herdbuilder	145	Gridmaster	50									PF50K
% Rank	9%	% Rank	26%									

## 180 BIEBER VISION C409

Born: 04-14-2015 Reg: 3475048 100% AR 1A

LJC MISSION STATEMENT P27  
**LEACHMAN VISION A278Z**  
 BROWN MS VICILA M7796

LCOC HIGH NOON A093R  
**BIEBER DAPHINE 239U AOD: 7**  
 MPPA: 99.2 BIEBER DAPHINE 8419

	Ratio
ADG	3.63
WDA	3.61
AScr.	33.25
CE	*
Grw.Sc.	G6

	CED	BW	WW	YW	MILK	ME	HPG	CEM	STAY	MARB	REA	FAT
EPD	4	-0.2	75	125	16	7	9	0	11	0.66	0.58	-0.02
% Rank	57%	65%	4%	2%	77%	95%	62%	92%	60%	13%	2%	13%
Wts.		98	689	1270								
Ratio		113	110	110								
Herdbuilder	103	Gridmaster	53									
% Rank	53%	% Rank	2%									

EPD AVERAGES FOR NON PARENTS UNDER TWO YEARS OF AGE  
 HB 104 GM 49 CED 5 BW -1.5 WW 58 YW 89 MILK 20 ME 0 HPG 10 CEM 4 ST 12 MARB .47 REA 0.13 BF 0.00

# RED ANGUS SALE BULLS

**181**

**BIEBER FUSION C262**

Born: 02-22-2015 Reg: 3474646 100% AR 1A

ANDRAS IN FOCUS B175  
**ANDRAS FUSION R236**  
ANDRAS BELLE B167

MESSMER PACKER S008  
**BIEBER RED GIRL 349X AOD: 5**  
MPPA: 100 BIEBER RED GIRL 9554

	Ratio
ADG	3.32
WDA	3.05
AScr.	35.6
CE	***
Grw.Sc.	G2

	CED	BW	WW	YW	MILK	ME	HPG	CEM	STAY	MARB	REA	FAT
EPD	15	-3.3	49	92	23	8	10	8	10	0.79	0.07	-0.01
% Rank	1%	16%	76%	39%	17%	97%	56%	6%	72%	5%	53%	43%
Wts.		81	604	1136								
Ratio		93	96	98								
Herdbuilder	126	Gridmaster	53									PF50K
% Rank	24%	% Rank	2%									

**184 BIEBER REAL MCCOY C366**

Born: 03-16-2015 Reg: 3474169 93.6% AR 6.4% UKN 1B

BIEBER H HUGHES W109  
**BIEBER REAL MCCOY Y124**  
BIEBER TORYANNA 263W

5L NORSEMAN KING 2291  
**BD3P DURHEIM 55 AOD: 5**  
MPPA: 98.55 DURHEIM 311BD3P

	Ratio
ADG	4.05
WDA	3.37
AScr.	33.31
CE	*
Grw.Sc.	G6

	CED	BW	WW	YW	MILK	ME	HPG	CEM	STAY	MARB	REA	FAT
EPD	2	2.1	68	107	15	-6	10	-2	11	0.46	0.52	-0.02
% Rank	79%	95%	13%	13%	82%	11%	44%	97%	54%	41%	4%	19%
Wts.		108	591	1239								
Ratio		124	106	105								
Herdbuilder	93	Gridmaster	50									PF50K
% Rank	65%	% Rank	34%									

**182 BIEBER ROU SAMURAI C39**

Born: 02-22-2015 Reg: 1746166 100% AR 1A

LCC CHEYENNE B221L  
**BIEBER ROUSE SAMURAI X22**  
GHR MARITA R31

LARSON RED LIGHTNING  
**FMB MISS RED LIGHT 22J AOD: 16**  
MPPA: 99.1 FMB MISS 129W 201B

	Ratio
ADG	3
WDA	2.98
AScr.	30.6
CE	*
Grw.Sc.	G4

	CED	BW	WW	YW	MILK	ME	HPG	CEM	STAY	MARB	REA	FAT
EPD	-1	0.1	58	84	22	5	9	4	8	0.6	-0.27	0.01
% Rank	95%	72%	45%	58%	26%	86%	62%	47%	85%	18%	99%	74%
Wts.		87	620	1103								
Ratio		102	96	93								
Herdbuilder	61	Gridmaster	48									PF50K
% Rank	92%	% Rank	68%									

**185 BIEBER FUSION C167**

Born: 02-05-2015 Reg: 3475095 100% AR 1A

ANDRAS IN FOCUS B175  
**ANDRAS FUSION R236**  
ANDRAS BELLE B167

BIEBER ROOSEVELT W384  
**BIEBER CLEMENCY 371A AOD: 2**  
MPPA: 99.2 BIEBER CLEMENCY 325X

	Ratio
ADG	3.67
WDA	2.89
AScr.	35.05
CE	***
Grw.Sc.	G4

	CED	BW	WW	YW	MILK	ME	HPG	CEM	STAY	MARB	REA	FAT
EPD	12	-2.2	58	106	26	-2	11	8	11	0.88	-0.17	0.01
% Rank	5%	29%	45%	15%	7%	29%	30%	7%	56%	3%	95%	76%
Wts.		87	590	1180								
Ratio		100	98	102								
Herdbuilder	138	Gridmaster	53									PF50K
% Rank	14%	% Rank	2%									

**183 BIEBER ROOSEVELT C201**

Born: 02-15-2015 Reg: 3475027 93.4% AR 6.6% UKN 1B

BIEBER ROUGH RIDER 10712  
**BIEBER ROOSEVELT W384**  
BIEBER SHEBA 9602

LELAND RIGHT DIRECTION 8242U  
**BIEBER DURHEIM 264Z AOD: 3**  
MPPA: 104.67 BD3P DURHEIM 725

	Ratio
ADG	4.11
WDA	3.09
AScr.	33.37
CE	*
Grw.Sc.	G5

	CED	BW	WW	YW	MILK	ME	HPG	CEM	STAY	MARB	REA	FAT
EPD	1	1.2	60	87	26	-2	14	6	10	0.59	0.17	0.02
% Rank	82%	86%	38%	49%	8%	30%	4%	16%	65%	19%	32%	84%
Wts.		88	521	1178								
Ratio		TW	TW	TW								
Herdbuilder	99	Gridmaster	48									PF50K
% Rank	58%	% Rank	61%									

**186 BIEBER LB TRIUMPH C189**

Born: 02-12-2015 Reg: 3475158 100% AR 1A

HXC CONQUEST 4405P  
**LSF SRR TRIUMPH 3100A**  
LSF PINE MARIE S004 Y1137

VGW OLY 903  
**BIEBER LB SAMANTHA 105A AOD: 2**  
MPPA: 102.4 BIEBER SAMANTHA 216Y

	Ratio
ADG	3.94
WDA	3.18
AScr.	35.28
CE	*
Grw.Sc.	G6

	CED	BW	WW	YW	MILK	ME	HPG	CEM	STAY	MARB	REA	FAT
EPD	2	-0.2	70	121	25	6	5	4	11	0.48	0.13	-0.01
% Rank	73%	65%	11%	3%	10%	90%	99%	47%	60%	35%	39%	43%
Wts.		97	638	1271								
Ratio		112	106	110								
Herdbuilder	95	Gridmaster	52									PF50K
% Rank	63%	% Rank	9%									

EPD AVERAGES FOR NON PARENTS UNDER TWO YEARS OF AGE  
HB 104 GM 49 CED 5 BW -1.5 WW 58 YW 89 MILK 20 ME 0 HPG 10 CEM 4 ST 12 MARB .47 REA 0.13 BF 0.00

# RED ANGUS SALE BULLS

**187**

**BIEBER TAKE 2 C295**

Born: 02-24-2015 Reg: 3475136 96.8% AR 3.2% UKN 1B

LSF TAKEOVER 9943W  
**BIEBER TAKE 2 Z216**  
 BIEBER LAKOTA 103W

BIEBER H HUGHES W109  
**BIEBER DURHEIM 252A AOD: 2**  
 MPPA: 103.6 163 BD3P

Ratio	
ADG	3.51
WDA	3.04
AScr.	31.67
CE	***
Grw. Sc.	G4

	CED	BW	WW	YW	MILK	ME	HPG	CEM	STAY	MARB	REA	FAT
EPD	8	-3.6	56	96	27	-2	13	3	13	0.59	0.23	0.05
% Rank	20%	13%	52%	30%	4%	28%	7%	62%	30%	20%	23%	98%
Wts.	76	643	1207									
Ratio	88	109	102									
Herdbuilder	137	Gridmaster	51									PF50K
% Rank	15%	% Rank	9%									

**188 BIEBER ROLLIN DEEP C231**

Born: 02-19-2015 Reg: 3474515 100% AR 1A

BIEBER ROOSEVELT W384  
**BIEBER ROLLIN DEEP Y118**  
 BIEBER TILLY 399W

VGW OLY 903  
**BIEBER PRIMROSE 445Z AOD: 3**  
 MPPA: 104 BASIN PRIMROSE 4167

Ratio	
ADG	2.63
WDA	2.92
AScr.	34.5
CE	*
Grw. Sc.	G6

	CED	BW	WW	YW	MILK	ME	HPG	CEM	STAY	MARB	REA	FAT
EPD	1	-0.5	67	102	29	5	10	1	9	0.61	0.08	0.02
% Rank	83%	59%	17%	19%	2%	83%	50%	81%	75%	18%	50%	88%
Wts.	98	682	1105									
Ratio	113	107	95									
Herdbuilder	80	Gridmaster	50									PF50K
% Rank	79%	% Rank	29%									

**189 BIEBER SAMURAI C313**

Born: 02-27-2015 Reg: 3474987 98.4% AR 1.6% UKN 1B

LCC CHEYENNE B221L  
**BIEBER ROUSE SAMURAI X22**  
 GHR MARITA R31

5L NORSEMAN KING 2291  
**BD3P 125 AOD: 4**  
 MPPA: 104.67 512RBD3P

Ratio	
ADG	3.72
WDA	3.10
AScr.	31.26
CE	***
Grw. Sc.	G6

	CED	BW	WW	YW	MILK	ME	HPG	CEM	STAY	MARB	REA	FAT
EPD	5	-2.4	66	105	20	3	9	4	10	0.75	0.26	0.01
% Rank	44%	28%	19%	15%	45%	65%	70%	39%	69%	7%	20%	76%
Wts.	86	578	1175									
Ratio	99	104	100									
Herdbuilder	105	Gridmaster	52									PF50K
% Rank	50%	% Rank	5%									

**190 BIEBER ROUGH COUNTRY C119**

Born: 01-30-2015 Reg: 3474949 96.9% AR 3.1% UKN 1B

BIEBER ROOSEVELT W384  
**BIEBER ROUGH COUNTRY A523**  
 BASIN DYNAMO 3016

BECKTON EPIC R397 K  
**BIEBER DURHEIM 165A AOD: 2**  
 MPPA: 97.2 BD3P DURHEIM 19

Ratio	
ADG	3.64
WDA	2.74
AScr.	35.36
CE	*
Grw. Sc.	G6

	CED	BW	WW	YW	MILK	ME	HPG	CEM	STAY	MARB	REA	FAT
EPD	1	0.5	65	97	22	-7	13	5	13	0.73	0.49	0.11
% Rank	87%	78%	22%	28%	30%	7%	8%	27%	26%	8%	6%	99%
Wts.	87	551	1136									
Ratio	100	93	96									
Herdbuilder	123	Gridmaster	49									PF50K
% Rank	26%	% Rank	41%									

**191 BIEBER LB FUSION C171**

Born: 02-05-2015 Reg: 3475142 96.9% AR 3.1% UKN 1B

ANDRAS IN FOCUS B175  
**ANDRAS FUSION R236**  
 ANDRAS BELLE B167

BIEBER H HUGHES W109  
**BIEBER DURHEIM 241A AOD: 2**  
 MPPA: 100.8 BD3P 140

Ratio	
ADG	2.57
WDA	2.53
AScr.	33.55
CE	***
Grw. Sc.	G3

	CED	BW	WW	YW	MILK	ME	HPG	CEM	STAY	MARB	REA	FAT
EPD	11	-2.4	54	69	26	-5	10	3	10	0.79	0.24	0.02
% Rank	8%	26%	59%	81%	8%	12%	39%	55%	68%	5%	22%	90%
Wts.	86	599	1012									
Ratio	99	102	86									
Herdbuilder	108	Gridmaster	49									PF50K
% Rank	46%	% Rank	43%									

**192 BIEBER ROLLIN DEEP C298**

Born: 02-26-2015 Reg: 3475108 100% AR 1A

BIEBER ROOSEVELT W384  
**BIEBER ROLLIN DEEP Y118**  
 BIEBER TILLY 399W

A-1 HAY MAKER 511V  
**BIEBER TORYANNA 328Y AOD: 4**  
 MPPA: 101.33 BIEBER TORYANNA 344W

Ratio	
ADG	3.41
WDA	3.07
AScr.	34.23
CE	***
Grw. Sc.	G6

	CED	BW	WW	YW	MILK	ME	HPG	CEM	STAY	MARB	REA	FAT
EPD	5	-0.5	68	104	26	-2	11	2	10	0.51	0.31	-0.02
% Rank	44%	60%	15%	17%	6%	29%	33%	76%	73%	32%	15%	24%
Wts.	88	591	1138									
Ratio	101	94	98									
Herdbuilder	95	Gridmaster	50									PF50K
% Rank	62%	% Rank	22%									

*"Business is not complicated; just return your phone calls."  
 ~ author Larry McMurtry*

# RED ANGUS SALE BULLS

**193**

## BIEBER ROU OLY C20

Born: 02-09-2015 Reg: 1746159 100% AR 1A

RED SSS OLY 554T  
 VGW OLY 903 VGW TM-DORA 0758  
 ROUSE EXCLUSIVE X03  
 ROUSE CHINOOK A91 AOD: 2  
 MPPA: 99.6 GHR CHINOOK W30

Ratio	
ADG	4.65
WDA	3.43
AScr.	33.68
CE	**
Grw. Sc.	G6

	CED	BW	WW	YW	MILK	ME	HPG	CEM	STAY	MARB	REA	FAT
EPD	2	-3.1	65	126	28	4	9	5	13	0.54	0.19	0.01
% Rank	75%	18%	22%	1%	2%	77%	58%	22%	31%	25%	29%	74%
Wts.		81	636	1381								
Ratio		95	99	117								
Herdbuilder	131	Gridmaster	54									PF50K
% Rank	19%	% Rank	1%									

## 194 BIEBER ROU EPTOME C48

Born: 03-04-2015 Reg: 1746117 100% AR 1A

BECKTON EPIC R397 K  
 ROUSE EPTOME A33 GHR FLOWER T21  
 RED FINE LINE MULBERRY 26P  
 GHR MARITA W43 AOD: 6  
 MPPA: 100.8 GHR MARITA R31

Ratio	
ADG	3.78
WDA	3.33
AScr.	35.43
CE	*
Grw. Sc.	G6

	CED	BW	WW	YW	MILK	ME	HPG	CEM	STAY	MARB	REA	FAT
EPD	4	-1.3	76	126	24	5	12	8	15	0.8	0.2	0.09
% Rank	59%	45%	3%	2%	12%	86%	18%	4%	13%	5%	27%	99%
Wts.		84	592	1198								
Ratio		98	92	101								
Herdbuilder	152	Gridmaster	52									PF50K
% Rank	7%	% Rank	5%									

## 195 BIEBER FUSION C208

Born: 02-16-2015 Reg: 3474688 100% AR 1A

ANDRAS IN FOCUS B175  
 ANDRAS FUSION R236 ANDRAS BELLE B167  
 LCOO HIGH NOON A093R  
 BIEBER PRIMROSE 173Z AOD: 3  
 MPPA: 99.43 BASIN PRIMROSE 6433

Ratio	
ADG	3.31
WDA	3.15
AScr.	34.41
CE	**
Grw. Sc.	G5

	CED	BW	WW	YW	MILK	ME	HPG	CEM	STAY	MARB	REA	FAT
EPD	13	-1.5	62	104	26	4	9	5	13	1.08	0.23	0
% Rank	3%	43%	32%	17%	7%	74%	71%	34%	32%	1%	24%	57%
Wts.		92	673	1204								
Ratio		106	106	104								
Herdbuilder	143	Gridmaster	54									PF50K
% Rank	11%	% Rank	1%									

## 196 BIEBER HARD DRIVE C143

Born: 02-02-2015 Reg: 3474993 100% AR 1A

LACY GOLD BAR 8123  
 BIEBER HARD DRIVE Y120 BIEBER LAURA 158W  
 BIEBER REAL MCCOY Y124  
 BIEBER PRIMROSE 119A AOD: 2  
 MPPA: 99.2 BIEBER PRIMROSE 196Y

Ratio	
ADG	3.56
WDA	2.86
AScr.	34.95
CE	**
Grw. Sc.	G6

	CED	BW	WW	YW	MILK	ME	HPG	CEM	STAY	MARB	REA	FAT
EPD	4	-0.2	75	111	23	1	12	0	14	0.94	0.73	-0.01
% Rank	62%	67%	4%	8%	22%	46%	12%	91%	21%	2%	1%	37%
Wts.		92	592	1164								
Ratio		106	98	101								
Herdbuilder	131	Gridmaster	53									PF50K
% Rank	19%	% Rank	3%									

## 197 BIEBER IRON ORE C160

Born: 02-04-2015 Reg: 3474184 100% AR 1A

ANDRAS IN FOCUS B175  
 ANDRAS FUSION R236 ANDRAS BELLE B167  
 BECKTON EPIC R397 K  
 BIEBER ROSE 215A AOD: 2  
 MPPA: 100 BASIN ROSE W036

Ratio	
ADG	3.79
WDA	2.98
AScr.	37.52
CE	***
Grw. Sc.	G5

	CED	BW	WW	YW	MILK	ME	HPG	CEM	STAY	MARB	REA	FAT
EPD	8	-3.4	60	110	27	1	10	3	9	0.46	0.28	0.04
% Rank	22%	15%	39%	9%	4%	46%	43%	53%	77%	41%	19%	96%
Wts.		78	603	1212								
Ratio		90	100	105								
Herdbuilder	106	Gridmaster	52									PF50K
% Rank	48%	% Rank	4%									

## 198 BIEBER FUSION C578

Born: 03-23-2015 Reg: 3474323 100% AR 1A

ANDRAS IN FOCUS B175  
 ANDRAS FUSION R236 ANDRAS BELLE B167  
 BASIN TREND SETTER 6074  
 BASIN PRIMROSE 0T43 AOD: 8  
 MPPA: 107.71 BASIN PRIMROSE 2043

Ratio	
ADG	3.66
WDA	3.34
AScr.	35.04
CE	***
Grw. Sc.	G5

	CED	BW	WW	YW	MILK	ME	HPG	CEM	STAY	MARB	REA	FAT
EPD	11	-3.4	60	98	31	0	11	4	11	0.9	0.26	0.03
% Rank	8%	16%	37%	26%	1%	38%	33%	47%	51%	2%	20%	94%
Wts.		79	619	1206								
Ratio		ET	ET	ET								
Herdbuilder	130	Gridmaster	53									PF50K
% Rank	20%	% Rank	3%									

EPD AVERAGES FOR NON PARENTS UNDER TWO YEARS OF AGE  
 HB 104 GM 49 CED 5 BW -1.5 WW 58 YW 89 MILK 20 ME 0 HPG 10 CEM 4 ST 12 MARB .47 REA 0.13 BF 0.00

# RED ANGUS SALE BULLS

**199**

**BIEBER TAKE 2 C335**

Born: 03-07-2015 Reg: 3474915 96.8% AR 3.2% UKN 1B

LSF TAKEOVER 9943W  
**BIEBER TAKE 2 Z216**  
 BIEBER LAKOTA 103W  
 BIEBER H HUGHES W109  
**BIEBER DURHEIM 465A AOD: 2**  
 MPPA: 104.4 BD3P DURHEIM 913

Ratio	
ADG	3.53
WDA	3.11
AScr.	36.02
CE	***
Grw. Sc.	G5

	CED	BW	WW	YW	MILK	ME	HPG	CEM	STAY	MARB	REA	FAT
EPD	7	-3.3	62	95	27	-2	14	3	14	0.69	0.18	0.04
% Rank	28%	16%	29%	32%	4%	29%	5%	62%	17%	11%	30%	95%
Wts.		83	654	1221								
Ratio		96	111	103								
Herdbuilder	144	Gridmaster	51									PF50K
% Rank	10%	% Rank	13%									

**202 BIEBER ROU STORMER C43**

Born: 02-25-2015 Reg: 1746118 100% AR 1A

LSF CYCLONE 9934W  
**BIEBER STORMER Z433**  
 BIEBER SUE 359X  
 LSF JBOB EXPECTATION 6034S  
**ROUSE LATTIE X48 AOD: 5**  
 MPPA: 100.73 GHR L21 LATTIE

Ratio	
ADG	3.09
WDA	2.94
AScr.	34.2
CE	***
Grw. Sc.	G5

	CED	BW	WW	YW	MILK	ME	HPG	CEM	STAY	MARB	REA	FAT
EPD	7	-3.5	65	100	25	7	8	3	10	1.03	0.17	-0.01
% Rank	30%	14%	22%	25%	10%	94%	82%	53%	72%	1%	32%	41%
Wts.		70	587	1082								
Ratio		82	91	92								
Herdbuilder	103	Gridmaster	53									PF50K
% Rank	52%	% Rank	1%									

**200 BIEBER ROU HARD DRIVE C04**

Born: 01-30-2015 Reg: 1746161 100% AR 1A

LACY GOLD BAR 8123  
**BIEBER HARD DRIVE Y120**  
 BIEBER LAURA 158W  
 BIEBER ROUSE SAMURAI X22  
**ROUSE FLOWER A16 AOD: 2**  
 MPPA: 99.6 ROUSE FLOWER X62

Ratio	
ADG	3.07
WDA	2.84
AScr.	36.36
CE	***
Grw. Sc.	G6

	CED	BW	WW	YW	MILK	ME	HPG	CEM	STAY	MARB	REA	FAT
EPD	4	-2.3	72	110	24	5	12	3	13	0.87	0.57	0.03
% Rank	56%	29%	7%	11%	16%	82%	19%	60%	30%	3%	3%	94%
Wts.		86	637	1130								
Ratio		101	99	96								
Herdbuilder	128	Gridmaster	53									PF50K
% Rank	21%	% Rank	3%									

**203 BIEBER SPARTACUS C336**

Born: 03-08-2015 Reg: 3474604 100% AR 1A

BIEBER ROUSE SAMURAI X22  
**BIEBER SPARTACUS A193**  
 BIEBER TILLY 233U  
 RED FINE LINE MULBERRY 26P  
**BASIN ROSE 45U7 AOD: 7**  
 MPPA: 101.6 BASIN ROSE 08P4

Ratio	
ADG	3.1
WDA	3.07
AScr.	33.56
CE	**
Grw. Sc.	G5

	CED	BW	WW	YW	MILK	ME	HPG	CEM	STAY	MARB	REA	FAT
EPD	4	-1.8	62	96	20	9	11	7	16	0.73	0.4	0.04
% Rank	58%	37%	30%	30%	43%	98%	32%	9%	5%	8%	10%	96%
Wts.		83	618	1114								
Ratio		96	98	96								
Herdbuilder	154	Gridmaster	51									PF50K
% Rank	6%	% Rank	13%									

**201 BIEBER VISION C388**

Born: 03-30-2015 Reg: 3475003 100% AR 1A

LJC MISSION STATEMENT P27  
**LEACHMAN VISION A278Z**  
 BROWN MS VICILA M7796  
 HUST CHIEF SEQUOYA R336  
**BIEBER ADELLE 296Y AOD: 4**  
 MPPA: 99.33 BIEBER ADELLE 7226

Ratio	
ADG	3.52
WDA	3.36
AScr.	31.27
CE	***
Grw. Sc.	G6

	CED	BW	WW	YW	MILK	ME	HPG	CEM	STAY	MARB	REA	FAT
EPD	5	-3.5	68	120	21	5	10	-2	14	0.69	0.51	0
% Rank	51%	14%	14%	3%	36%	81%	38%	97%	20%	10%	6%	67%
Wts.		84	664	1228								
Ratio		97	106	106								
Herdbuilder	132	Gridmaster	54									PF50K
% Rank	18%	% Rank	1%									

**204 BIEBER ENDURANCE C375**

Born: 03-21-2015 Reg: 3475025 100% AR II

SCHULER NEBULA P707 0050X  
**SCHULER ENDURANCE 2101Z**  
 SOR FIREFLY DYNATREND 0431X  
 BIEBER MAKIN HAY 9913  
**BIEBER PRIMROSE 266X AOD: 5**  
 MPPA: 105.09 BASIN PRIMROSE 0T43

Ratio	
ADG	3
WDA	3.24
AScr.	33.98
CE	***
Grw. Sc.	G6

	CED	BW	WW	YW	MILK	ME	HPG	CEM	STAY	MARB	REA	FAT
EPD	10	-4	68	110	28	2	12	0	15	0.2	0.39	0
% Rank	12%	10%	13%	10%	3%	56%	19%	92%	10%	91%	10%	61%
Wts.		80	692	1173								
Ratio		92	110	101								
Herdbuilder	149	Gridmaster	51									PF50K
% Rank	8%	% Rank	14%									

Lot 204 has disqualifying white and is Category II.

*"A man who views the world the same at fifty as he did at twenty has wasted thirty years of his life." ~ Muhammad Ali*

# RED ANGUS SALE BULLS

**205**

## BIEBER TAKE 2 C265

Born: 02-22-2015 Reg: 3475125 85.9% AR 6.2% SM 7.9% UKN III

LSF TAKEOVER 9943W  
**BIEBER TAKE 2 Z216**  
 BIEBER LAKOTA 103W

BIEBER H HUGHES W109  
**BIEBER DURHEIM 274A AOD: 2**  
 MPPA: 104.4 DURHEIM 921

Ratio	
ADG	3.87
WDA	2.99
AScr.	32.6
CE	**
Grw. Sc.	G6

	CED	BW	WW	YW	MILK	ME	HPG	CEM	STAY	MARB	REA	FAT
EPD	4	-1.9	65	110	20	-4	10	1	13	0.82	0.3	0.03
% Rank	61%	34%	20%	10%	47%	19%	43%	87%	32%	4%	17%	91%
Wts.		99	652	1272								
Ratio		114	111	108								
Herdbuilder	123	Gridmaster	53									PF50K
% Rank	27%	% Rank	3%									

Lot 205 has scurs.

## 208 BIEBER FAF ROLLIN DEEP C648

Born: 04-04-2015 Reg: 3470902 100% AR 1A

BIEBER ROOSEVELT W384  
**BIEBER ROLLIN DEEP Y118**  
 BIEBER TILLY 399W

RED BRYLOR NEW TREND 22  
**BASIN ROSE 755P AOD: 11**  
 MPPA: 103.43 BASIN ROSE F521

Ratio	
ADG	3.69
WDA	3.41
AScr.	38.43
CE	*
Grw. Sc.	G6

	CED	BW	WW	YW	MILK	ME	HPG	CEM	STAY	MARB	REA	FAT
EPD	4	-0.9	67	106	29	-2	13	3	9	0.51	0.11	0.03
% Rank	58%	52%	17%	14%	2%	27%	8%	60%	77%	32%	44%	92%
Wts.		101	678	1271								
Ratio		ET	ET	ET								
Herdbuilder	95	Gridmaster	50									
% Rank	63%	% Rank	27%									

## 206 BIEBER LB SPARTACUS C357

Born: 03-15-2015 Reg: 3474716 100% AR 1A

BIEBER ROUSE SAMURAI X22  
**BIEBER SPARTACUS A193**  
 BIEBER TILLY 233U

BIEBER OUTRIDER W388  
**BIEBER HONEY 145Y AOD: 4**  
 MPPA: 103.33 BASIN HONEY W024

Ratio	
ADG	4.56
WDA	3.71
AScr.	32.78
CE	**
Grw. Sc.	G5

	CED	BW	WW	YW	MILK	ME	HPG	CEM	STAY	MARB	REA	FAT
EPD	6	-2.3	59	110	17	1	11	4	15	0.82	0.11	0.06
% Rank	35%	28%	43%	10%	65%	46%	36%	39%	13%	4%	42%	99%
Wts.		95	650	1381								
Ratio		109	103	119								
Herdbuilder	149	Gridmaster	53									PF50K
% Rank	8%	% Rank	2%									

**209**

## BIEBER TAKE 2 C264

Born: 02-22-2015 Reg: 3474221 100% AR 1A

LSF TAKEOVER 9943W  
**BIEBER TAKE 2 Z216**  
 BIEBER LAKOTA 103W

BIEBER ROUSE SAMURAI X22  
**BIEBER ADELLE 138A AOD: 2**  
 MPPA: 101.6 BIEBER ADELLE 296Y

Ratio	
ADG	3.3
WDA	2.93
AScr.	13.1
CE	***
Grw. Sc.	G6

	CED	BW	WW	YW	MILK	ME	HPG	CEM	STAY	MARB	REA	FAT
EPD	13	-6.3	68	109	19	4	9	5	15	0.89	0.17	0.03
% Rank	4%	1%	14%	10%	51%	73%	74%	31%	11%	3%	33%	94%
Wts.		70	630	1159								
Ratio		81	104	100								
Herdbuilder	166	Gridmaster	54									PF50K
% Rank	3%	% Rank	1%									

**207**

## BIEBER FUSION C125

Born: 01-30-2015 Reg: 3474485 100% AR II

ANDRAS IN FOCUS B175  
**ANDRAS FUSION R236**  
 ANDRAS BELLE B167

BECKTON EPIC R397 K  
**BIEBER ROSE 200A AOD: 2**  
 MPPA: 98 BASIN ROSE 30S5

Ratio	
ADG	3.86
WDA	2.95
AScr.	36.36
CE	***
Grw. Sc.	G3

	CED	BW	WW	YW	MILK	ME	HPG	CEM	STAY	MARB	REA	FAT
EPD	13	-2.7	53	104	27	-1	11	7	11	0.92	0.02	0.03
% Rank	4%	22%	62%	17%	5%	34%	26%	10%	57%	2%	64%	91%
Wts.		86	572	1192								
Ratio		99	95	103								
Herdbuilder	138	Gridmaster	54									PF50K
% Rank	13%	% Rank	1%									

Lot 207 is Black.



EPD AVERAGES FOR NON PARENTS UNDER TWO YEARS OF AGE  
 HB 104 GM 49 CED 5 BW -1.5 WW 58 YW 89 MILK 20 ME 0 HPG 10 CEM 4 ST 12 MARB .47 REA 0.13 BF 0.00

# RED ANGUS SALE BULLS

**210**

## BIEBER FUSION C567

Born: 03-16-2015 Reg: 3474334 100% AR 1A

ANDRAS IN FOCUS B175  
**ANDRAS FUSION R236**  
 ANDRAS BELLE B167

BIEBER ROUGH RIDER 10712

**BIEBER TILLY 362W AOD: 6**

MPPA: 107.62 BIEBER TILLY 119T

	Ratio
ADG	4.73
WDA	3.80
AScr.	33.81
CE	***
Grw. Sc.	G3

	CED	BW	WW	YW	MILK	ME	HPG	CEM	STAY	MARB	REA	FAT
EPD	11	-1.3	54	90	30	-5	11	5	11	0.85	0.1	-0.01
% Rank	8%	46%	59%	43%	1%	12%	22%	25%	53%	3%	46%	32%
Wts.		77	637	1394								
Ratio		ET	ET	ET								
Herdbuilder	129	Gridmaster	52									PF50K
% Rank	21%	% Rank	8%									

Lot 210 has full brothers sells as lot 89, 231, 271, 272, 303, 313 and 334.



## 211 BIEBER ROU STORMER C57

Born: 03-09-2015 Reg: 1746134 100% AR 1A

LSF CYCLONE 9934W  
**BIEBER STORMER Z433**  
 BIEBER SUE 359X

BIEBER ROUGH RIDER 10712

**ROUSE REBALS Y97 AOD: 4**

MPPA: 96.67 HUTH REBALS NO EQUAL K1

	Ratio
ADG	3.78
WDA	3.26
AScr.	33.09
CE	***
Grw. Sc.	G6

	CED	BW	WW	YW	MILK	ME	HPG	CEM	STAY	MARB	REA	FAT
EPD	4	-1.1	65	106	25	5	9	4	11	0.81	0.18	0.02
% Rank	60%	50%	21%	15%	11%	84%	74%	45%	50%	4%	32%	85%
Wts.		88	602	1209								
Ratio		103	94	102								
Herdbuilder	109	Gridmaster	52									PF50K
% Rank	44%	% Rank	7%									

## 213 BIEBER SAMURAI C242

Born: 02-20-2015 Reg: 3475143 100% AR 1A

LCC CHEYENNE B221L  
**BIEBER ROUSE SAMURAI X22**  
 GHR MARITA R31

LCOO HIGH NOON A093R

**BIEBER GOLDIE 236W AOD: 6**

MPPA: 96.15 BIEBER GOLDIE 146S

	Ratio
ADG	4.23
WDA	3.36
AScr.	33.54
CE	***
Grw. Sc.	G6

	CED	BW	WW	YW	MILK	ME	HPG	CEM	STAY	MARB	REA	FAT
EPD	9	-4.1	71	125	16	11	10	6	15	0.97	-0.09	0.06
% Rank	17%	9%	8%	2%	78%	99%	52%	20%	13%	1%	86%	99%
Wts.		74	589	1265								
Ratio		85	94	109								
Herdbuilder	159	Gridmaster	54									PF50K
% Rank	5%	% Rank	1%									

## 212 BIEBER HARD DRIVE C149

Born: 02-03-2015 Reg: 3474941 100% AR 1A

LACY GOLD BAR 8123  
**BIEBER HARD DRIVE Y120**  
 BIEBER LAURA 158W

LSF TAKEOVER 9943W

**BIEBER COVER GIRL 173A AOD: 2**

MPPA: 98.8 KUHNS COVER GIRL Y004

	Ratio
ADG	4.03
WDA	3.00
AScr.	37.99
CE	***
Grw. Sc.	G5

	CED	BW	WW	YW	MILK	ME	HPG	CEM	STAY	MARB	REA	FAT
EPD	10	-3.3	62	134	23	3	8	5	11	1.03	0.09	-0.01
% Rank	10%	17%	31%	1%	20%	66%	80%	22%	48%	1%	46%	36%
Wts.		78	583	1230								
Ratio		90	97	107								
Herdbuilder	144	Gridmaster	58									PF50K
% Rank	10%	% Rank	1%									

## 214 BIEBER HARD DRIVE C138

Born: 02-01-2015 Reg: 3474487 100% AR 1A

LACY GOLD BAR 8123  
**BIEBER HARD DRIVE Y120**  
 BIEBER LAURA 158W

BIEBER ROLLIN DEEP Y118

**BIEBER FLOWER 202A AOD: 2**

MPPA: 100.4 BASIN FLOWER W168

	Ratio
ADG	2.94
WDA	2.69
AScr.	33.42
CE	*
Grw. Sc.	G6

	CED	BW	WW	YW	MILK	ME	HPG	CEM	STAY	MARB	REA	FAT
EPD	1	0.6	74	105	21	2	12	2	11	0.58	0.51	0
% Rank	86%	80%	5%	15%	33%	54%	13%	78%	55%	20%	4%	61%
Wts.		95	612	1085								
Ratio		109	101	94								
Herdbuilder	99	Gridmaster	50									PF50K
% Rank	57%	% Rank	31%									

# RED ANGUS SALE BULLS

## 215 BIEBER ACC EPIC C101

Born: 03-03-2015 Reg: 3498494 100% AR 1A

BECKTON EPIC U368 KM  
BIEBER EPIC X195  
BIEBER TILLY 108S

PARINGA IRON ORE E27  
BIEBER MS SUE 169A AOD:  
BIEBER MS SUE 249X

MPPA: 5 -1 59 101 28 -4 11 2 9 0.64

Ratio	
ADG	32.56
WDA	***
AScr.	***
CE	***
Grw.Sc.	G5

	CED	BW	WW	YW	MILK	ME	HPG	CEM	STAY	MARB	REA	FAT
EPD	0.09	0.03										
% Rank	43%	52%	40%	21%	3%	17%	35%	77%	77%	14%	46%	93%
Wts.		76	636	1309								
Ratio		102										
Herdbuilder	91	Gridmaster	51									
% Rank	68%	% Rank	15%									

## 218 BIEBER ACC EPIC C103

Born: 03-09-2015 Reg: 3471053 100% AR 1A

BECKTON EPIC U368 KM  
BIEBER EPIC X195  
BIEBER TILLY 108S

BIEBER ROOSEVELT W384  
ACC MONA 102A AOD: 2

MPPA: 100.4 BIEBER MONA 297W

Ratio	
ADG	4.35
WDA	3.45
AScr.	34.09
CE	***
Grw.Sc.	G5

	CED	BW	WW	YW	MILK	ME	HPG	CEM	STAY	MARB	REA	FAT
EPD	7	-0.6	58	116	32	-6	13	7	13	0.84	0.14	0
% Rank	26%	59%	45%	5%	1%	8%	11%	8%	29%	4%	37%	65%
Wts.		87	658	1357								
Ratio		102	101	125								
Herdbuilder	150	Gridmaster	54									PF50K
% Rank	7%	% Rank	1%									

## 216 BIEBER ROUGH COUNTRY C151

Born: 02-03-2015 Reg: 3475089 100% AR 1A

BIEBER ROOSEVELT W384  
BIEBER ROUGH COUNTRY A523  
BASIN DYNAMO 3016

LSF CYCLONE 9934W  
BIEBER SIERRA 397A AOD: 2

MPPA: 100 BIEBER SIERRA 140X

Ratio	
ADG	3.54
WDA	2.87
AScr.	34.49
CE	*
Grw.Sc.	G6

	CED	BW	WW	YW	MILK	ME	HPG	CEM	STAY	MARB	REA	FAT
EPD	1	1.1	74	109	27	-1	10	7	13	0.98	0.37	0.04
% Rank	83%	85%	5%	11%	4%	36%	41%	11%	33%	1%	11%	95%
Wts.		105	606	1175								
Ratio		121	100	102								
Herdbuilder	122	Gridmaster	51									PF50K
% Rank	28%	% Rank	12%									

## 219 BIEBER TAKEOVER C566

Born: 03-16-2015 Reg: 3474335 100% AR 1A

HXC CONQUEST 4405P  
LSF TAKEOVER 9943W  
LSF WIDELOAD R5014 U8061

RED BRYLOR NEW TREND 22  
BASIN ROSE 06T0 AOD: 8

MPPA: 100 BASIN ROSE F521

Ratio	
ADG	3.3
WDA	3.13
AScr.	33.81
CE	***
Grw.Sc.	G2

	CED	BW	WW	YW	MILK	ME	HPG	CEM	STAY	MARB	REA	FAT
EPD	11	-5.2	51	75	23	3	11	5	14	0.8	0.21	0.02
% Rank	8%	4%	71%	73%	19%	68%	30%	30%	20%	5%	26%	90%
Wts.		65	605	1133								
Ratio		ET	ET	ET								
Herdbuilder	146	Gridmaster	51									PF50K
% Rank	9%	% Rank	10%									

## 217 BIEBER LB ROUGH COUNTRY C108

Born: 01-28-2015 Reg: 3475160 100% AR 1A

BIEBER ROOSEVELT W384  
BIEBER ROUGH COUNTRY A523  
BASIN DYNAMO 3016

VGW OLY 903  
BIEBER LB QUEEN 104A AOD: 2

MPPA: 100 BIEBER QUEEN 341Y

Ratio	
ADG	4.13
WDA	3.09
AScr.	33.29
CE	**
Grw.Sc.	G6

	CED	BW	WW	YW	MILK	ME	HPG	CEM	STAY	MARB	REA	FAT
EPD	7	-3.1	64	119	22	0	10	10	11	0.71	0.22	0.05
% Rank	30%	18%	25%	4%	26%	40%	44%	1%	60%	9%	24%	98%
Wts.		72	602	1265								
Ratio		83	100	110								
Herdbuilder	132	Gridmaster	54									PF50K
% Rank	18%	% Rank	1%									

## 220 BIEBER ROLLIN DEEP C197

Born: 02-14-2015 Reg: 3474651 100% AR 1A

BIEBER ROOSEVELT W384  
BIEBER ROLLIN DEEP Y118  
BIEBER TILLY 399W

VGW OLY 903  
BIEBER DAKEL 342Z AOD: 3

MPPA: 97.71 BIEBER DAKEL 110X

Ratio	
ADG	4.12
WDA	3.23
AScr.	32.84
CE	***
Grw.Sc.	G5

	CED	BW	WW	YW	MILK	ME	HPG	CEM	STAY	MARB	REA	FAT
EPD	10	-4.6	63	119	30	3	9	6	12	0.83	0.39	0.02
% Rank	11%	7%	27%	3%	1%	71%	72%	21%	40%	4%	10%	86%
Wts.		74	609	1270								
Ratio		86	96	109								
Herdbuilder	143	Gridmaster	55									PF50K
% Rank	11%	% Rank	1%									

EPD AVERAGES FOR NON PARENTS UNDER TWO YEARS OF AGE

HB 104 GM 49 CED 5 BW -1.5 WW 58 YW 89 MILK 20 ME 0 HPG 10 CEM 4 ST 12 MARB .47 REA 0.13 BF 0.00

# RED ANGUS SALE BULLS

## 221 BIEBER ROU EPITOME C46

Born: 03-01-2015 Reg: 1746149 100% AR 1A

BECKTON EPIC R397 K  
ROUSE EPITOME A33  
GHR FLOWER T21

LSF JBOB EXPECTATION 6034S  
ROUSE FLOWER Z08 AOD: 3  
MPPA: 97.14 ROUSE FLOWER X62

	Ratio
ADG	3.97
WDA	3.36
AScr.	32.33
CE	**
Grw. Sc.	G6

	CED	BW	WW	YW	MILK	ME	HPG	CEM	STAY	MARB	REA	FAT
EPD	4	-2.6	72	123	30	2	11	9	14	1.11	0.18	0.1
% Rank	55%	24%	7%	3%	1%	55%	24%	3%	14%	1%	30%	99%
Wts.		82	639	1276								
Ratio		96	99	108								
Herdbuilder	157	Gridmaster	54									PF50K
% Rank	5%	% Rank	1%									

## 224 BIEBER HARD DRIVE C184

Born: 02-11-2015 Reg: 3474843 100% AR 1A

LACY GOLD BAR 8123  
BIEBER HARD DRIVE Y120  
BIEBER LAURA 158W

LOOSLI NEW DEAL 503  
BIEBER ANGELA 104U AOD: 7  
MPPA: 101.6 OLC ANGELA R435

	Ratio
ADG	3.38
WDA	2.97
AScr.	34.75
CE	**
Grw. Sc.	G6

	CED	BW	WW	YW	MILK	ME	HPG	CEM	STAY	MARB	REA	FAT
EPD	7	-2.9	66	102	24	9	13	0	12	0.75	0.33	0.03
% Rank	30%	21%	18%	20%	15%	99%	10%	90%	34%	7%	14%	93%
Wts.		88	568	1109								
Ratio		101	95	100								
Herdbuilder	123	Gridmaster	52									PF50K
% Rank	27%	% Rank	7%									

## 222 BIEBER ROU TAKE 2 C64

Born: 03-15-2015 Reg: 1746170 100% AR 1A

LSF TAKEOVER 9943W  
BIEBER TAKE 2 Z216  
BIEBER LAKOTA 103W

OLC CHATEAU K465  
OLC VERNICE P236 AOD: 11  
MPPA: 107.83 OLC VERNICE K471

	Ratio
ADG	3.34
WDA	3.18
AScr.	34.78
CE	*
Grw. Sc.	G6

	CED	BW	WW	YW	MILK	ME	HPG	CEM	STAY	MARB	REA	FAT
EPD	1	1.2	66	105	23	8	9	3	13	0.66	0.38	0
% Rank	83%	86%	18%	16%	21%	96%	65%	57%	34%	13%	11%	65%
Wts.		102	621	1158								
Ratio		120	97	98								
Herdbuilder	108	Gridmaster	50									PF50K
% Rank	45%	% Rank	21%									

## 225 BIEBER TAKEOVER C549

Born: 04-05-2015 Reg: 3474392 100% AR 1A

HXC CONQUEST 4405P  
LSF TAKEOVER 9943W  
LSF WIDELOAD R5014 U8061

BFCCK CHEROKEE CNYN 4912  
BASIN PRIMROSE 2043 AOD: 13  
MPPA: 106.89 BASIN PRIMROSE 0854

	Ratio
ADG	4.66
WDA	3.84
AScr.	37.46
CE	***
Grw. Sc.	G5

	CED	BW	WW	YW	MILK	ME	HPG	CEM	STAY	MARB	REA	FAT
EPD	12	-6.2	58	87	26	1	8	3	12	0.81	0.46	0.04
% Rank	5%	2%	44%	49%	7%	49%	77%	55%	44%	4%	7%	97%
Wts.		87	694	1442								
Ratio		ET	ET	ET								
Herdbuilder	131	Gridmaster	53									PF50K
% Rank	19%	% Rank	3%									

Full brothers sell as lot 294, 296 and 319. Primrose 2043 has over 70 progeny to date and countless daughters who have been flushed. Lot 225's maternal brothers sell as lot 59, 149, 247, 249, and 310.

## 223 BIEBER FAF ROLLIN DEEP C646

Born: 04-01-2015 Reg: 3470905 100% AR 1A

BIEBER ROOSEVELT W384  
BIEBER ROLLIN DEEP Y118  
BIEBER TILLY 399W

BIEBER TTIAN 6894  
BIEBER ADELLE 8958 AOD: 13  
MPPA: 103.84 BIEBER ADELLE 7226

	Ratio
ADG	3.71
WDA	3.40
AScr.	34.33
CE	**
Grw. Sc.	G6

	CED	BW	WW	YW	MILK	ME	HPG	CEM	STAY	MARB	REA	FAT
EPD	7	-0.5	70	113	26	5	10	5	8	0.31	0.28	0.02
% Rank	28%	61%	10%	7%	6%	82%	56%	27%	83%	75%	19%	84%
Wts.		102	674	1270								
Ratio		ET	ET	ET								
Herdbuilder	92	Gridmaster	50									
% Rank	67%	% Rank	29%									

*We don't have a secret to our success. What we have is good ideas and motivated people.*

**"The most important thing in communication is to hear what isn't being said." Peter Drucker**

# RED ANGUS SALE BULLS

## 226 BIEBER IRON ORE C139

Born: 02-01-2015 Reg: 3474484 100% AR 1A

TE MANIA ADA A149  
**PARINGA IRON ORE E27**  
 STORTH OAKS LOWAN C1(TW)

BIEBER ROOSEVELT W384  
**BIEBER PRIMROSE 197A AOD: 2**  
 MPPA: 98.8 BIEBER PRIMROSE 283X

	Ratio
ADG	3.2
WDA	2.70
AScr.	34.42
CE	***
Grw.Sc.	G2

	CED	BW	WW	YW	MILK	ME	HPG	CEM	STAY	MARB	REA	FAT
EPD	8	-1.7	47	82	32	-10	11	7	6	1.09	0.23	0.03
% Rank	20%	39%	80%	59%	1%	2%	37%	8%	95%	1%	24%	92%
Wts.		84	583	1097								
Ratio		97	97	95								
Herdbuilder	84	Gridmaster	52									PF50K
% Rank	75%	% Rank	4%									

## 229 BIEBER ROOLIN DEEP C278

Born: 02-23-2015 Reg: 3474857 87.5% AR 12.5% UKN B

BIEBER ROOSEVELT W384  
**BIEBER ROLLIN DEEP Y118**  
 BIEBER TILLY 399W

SIXE MR BANDO 759  
**BD3P DURHEIM 963 AOD: 6**  
 MPPA: 97.09 DURHEIM 461

	Ratio
ADG	4.43
WDA	3.17
AScr.	35.63
CE	***
Grw.Sc.	G3

	CED	BW	WW	YW	MILK	ME	HPG	CEM	STAY	MARB	REA	FAT
EPD	5	0	54	97	29	-3	11	5	7	0.78	0.28	0.01
% Rank	46%	70%	61%	29%	2%	20%	37%	28%	91%	5%	19%	73%
Wts.		86	499	1208								
Ratio		99	90	103								
Herdbuilder	81	Gridmaster	52									PF50K
% Rank	78%	% Rank	7%									

## 227 BIEBER TAKEOVER C571

Born: 03-18-2015 Reg: 3474330 100% AR 1A

HXC CONQUEST 4405P  
**LSF TAKEOVER 9943W**  
 LSF WIDELoad R5014 U8061

RED BRYLOR NEW TREND 22  
**BASIN ROSE 06T0 AOD: 8**  
 MPPA: 100 BASIN ROSE F521

	Ratio
ADG	4.29
WDA	3.78
AScr.	33.38
CE	***
Grw.Sc.	G3

	CED	BW	WW	YW	MILK	ME	HPG	CEM	STAY	MARB	REA	FAT
EPD	12	-5.3	51	78	21	3	11	6	14	0.81	-0.1	0.03
% Rank	5%	4%	68%	68%	31%	68%	30%	16%	20%	5%	86%	94%
Wts.		59	690	1376								
Ratio		ET	ET	ET								
Herdbuilder	150	Gridmaster	51									PF50K
% Rank	7%	% Rank	13%									

## 230 BIEBER ROUGH COUNTRY C177

Born: 02-06-2015 Reg: 3474182 100% AR 1A

BIEBER ROOSEVELT W384  
**BIEBER ROUGH COUNTRY A523**  
 BASIN DYNAMO 3016

BIEBER ROUSE SAMURAI X22  
**BIEBER REDCAP LADY 212A AOD: 2**  
 MPPA: 98.8 BASIN REDCAP LADY 8677

	Ratio
ADG	3.36
WDA	2.77
AScr.	32.58
CE	*
Grw.Sc.	G6

	CED	BW	WW	YW	MILK	ME	HPG	CEM	STAY	MARB	REA	FAT
EPD	4	0.1	76	108	22	0	12	10	14	0.77	0.24	0.08
% Rank	56%	72%	3%	11%	29%	44%	14%	1%	22%	6%	23%	99%
Wts.		106	587	1127								
Ratio		122	97	98								
Herdbuilder	142	Gridmaster	50									PF50K
% Rank	11%	% Rank	34%									

## 228 BIEBER ROOSEVELT C358

Born: 03-15-2015 Reg: 3474998 100% AR 1A

BIEBER ROUGH RIDER 10712  
**BIEBER ROOSEVELT W384**  
 BIEBER SHEBA 9602

MESSMER JERICHO W041  
**BIEBER SHEBA 306Z AOD: 3**  
 MPPA: 97.14 BIEBER SHEBA 185T

	Ratio
ADG	4.42
WDA	3.52
AScr.	34.78
CE	***
Grw.Sc.	G6

	CED	BW	WW	YW	MILK	ME	HPG	CEM	STAY	MARB	REA	FAT
EPD	7	-0.7	65	116	23	-4	14	8	14	0.68	0.27	0.02
% Rank	32%	56%	21%	5%	17%	16%	4%	6%	14%	11%	20%	83%
Wts.		88	628	1337								
Ratio		102	99	115								
Herdbuilder	160	Gridmaster	52									PF50K
% Rank	4%	% Rank	4%									



# RED ANGUS SALE BULLS

## 231 BIEBER TAKEOVER C583

Born: 03-27-2015 Reg: 3474319 100% AR 1A

HXC CONQUEST 4405P  
**LSF TAKEOVER 9943W**  
 LSF WIDELOAD R5014 U8061  
 BIEBER ROUGH RIDER 10712  
**BIEBER TILLY 362W AOD: 6**  
 MPPA: 107.62 BIEBER TILLY 119T

	Ratio
ADG	4.25
WDA	3.51
AScr.	33.17
CE	***
Grw. Sc.	G4

	CED	BW	WW	YW	MILK	ME	HPG	CEM	STAY	MARB	REA	FAT
EPD	12	-4.1	58	87	29	-5	10	5	15	1.02	0.39	0.01
% Rank	6%	9%	46%	50%	2%	14%	54%	31%	13%	1%	10%	78%
Wts.		68	588	1268								
Ratio		ET	ET	ET								
Herdbuilder	158	Gridmaster	53									PF50K
% Rank	5%	% Rank	2%									

Lot 231 has maternal brothers sells as lot 89, 210, 271, 272, 303, 313 and 334.



## 232 BIEBER HARD DRIVE C141

Born: 02-01-2015 Reg: 3474939 100% AR 1A

LACY GOLD BAR 8123  
**BIEBER HARD DRIVE Y120**  
 BIEBER LAURA 158W  
 BIEBER ROOSEVELT W384  
**BIEBER LARKABA 174A AOD: 2**  
 MPPA: 97.6 BIEBER LARKABA 163X

	Ratio
ADG	3.44
WDA	2.74
AScr.	37.92
CE	***
Grw. Sc.	G6

	CED	BW	WW	YW	MILK	ME	HPG	CEM	STAY	MARB	REA	FAT
EPD	5	-0.6	70	105	23	0	13	3	14	0.82	0.71	0.02
% Rank	44%	59%	10%	16%	18%	41%	6%	53%	17%	4%	1%	90%
Wts.		83	569	1121								
Ratio		96	94	97								
Herdbuilder	142	Gridmaster	52									PF50K
% Rank	11%	% Rank	7%									

## 234 BIEBER HARD DRIVE C586

Born: 04-09-2015 Reg: 3474232 100% AR 1A

LACY GOLD BAR 8123  
**BIEBER HARD DRIVE Y120**  
 BIEBER LAURA 158W  
 STEVENSON SALUTE  
**BASIN SAM 701R AOD: 10**  
 MPPA: 110.2 BASIN SAM J778

	Ratio
ADG	4.77
WDA	3.96
AScr.	35.09
CE	*
Grw. Sc.	G6

	CED	BW	WW	YW	MILK	ME	HPG	CEM	STAY	MARB	REA	FAT
EPD	2	-0.2	73	120	23	3	10	2	9	0.73	0.4	-0.02
% Rank	77%	65%	6%	3%	22%	64%	46%	68%	79%	8%	10%	24%
Wts.		73	636	1393								
Ratio		ET	ET	ET								
Herdbuilder	90	Gridmaster	53									
% Rank	69%	% Rank	3%									

## 233 BIEBER REAL MCCOY C334

Born: 03-06-2015 Reg: 3474878 87.5% AR 12.5% UKN B

BIEBER H HUGHES W109  
**BIEBER REAL MCCOY Y124**  
 BIEBER TORYANNA 263W  
 5L NORSEMAN KING 2291  
**BD3P DURHEIM 911 AOD: 6**  
 MPPA: 102.18 DURHEIM 881H

	Ratio
ADG	4.41
WDA	3.34
AScr.	36.99
CE	**
Grw. Sc.	G4

	CED	BW	WW	YW	MILK	ME	HPG	CEM	STAY	MARB	REA	FAT
EPD	7	-0.4	55	95	21	-1	10	-1	10	0.29	0.34	-0.03
% Rank	30%	63%	54%	32%	38%	32%	44%	94%	63%	79%	13%	9%
Wts.		90	542	1248								
Ratio		104	97	106								
Herdbuilder	98	Gridmaster	50									PF50K
% Rank	59%	% Rank	30%									

## 235 BIEBER IRON ORE C115

Born: 01-29-2015 Reg: 3475099 100% AR 1A

TE MANIA ADA A149  
**PARINGA IRON ORE E27**  
 STORTH OAKS LOWAN C1(TW)  
 LSF CYCLONE 9934W  
**BIEBER LASS 360A AOD: 2**  
 MPPA: 99.6 BIEBER LASS 330X

	Ratio
ADG	4.07
WDA	3.03
AScr.	33.32
CE	*
Grw. Sc.	G5

	CED	BW	WW	YW	MILK	ME	HPG	CEM	STAY	MARB	REA	FAT
EPD	3	0.4	63	119	29	-1	8	1	6	0.77	0.41	0
% Rank	70%	75%	28%	4%	2%	36%	89%	81%	93%	6%	9%	51%
Wts.		95	597	1251								
Ratio		109	99	108								
Herdbuilder	66	Gridmaster	53									PF50K
% Rank	90%	% Rank	1%									

EPD AVERAGES FOR NON PARENTS UNDER TWO YEARS OF AGE  
 HB 104 GM 49 CED 5 BW -1.5 WW 58 YW 89 MILK 20 ME 0 HPG 10 CEM 4 ST 12 MARB .47 REA 0.13 BF 0.00

# RED ANGUS SALE BULLS

## 236 BIEBER FAF ROLLIN DEEP C645

Born: 03-30-2015 Reg: 3470906 100% AR 1A

BIEBER ROOSEVELT W384  
BIEBER ROLLIN DEEP Y118  
BIEBER TILLY 399W

BIEBER TITAN 6894  
BIEBER ADELLE 8958 AOD: 13  
MPPA: 103.84 BIEBER ADELLE 7226

	Ratio
ADG	4.36
WDA	3.81
AScr.	35.27
CE	**
Grw.Sc.	G6

	CED	BW	WW	YW	MILK	ME	HPG	CEM	STAY	MARB	REA	FAT
EPD	7	-0.5	70	113	26	5	10	5	8	0.31	0.28	0.02
% Rank	28%	61%	10%	7%	6%	82%	56%	27%	83%	75%	19%	84%
Wts.		94	738	1439								
Ratio		ET	ET	ET								
Herdbuilder	92	Gridmaster	50									
% Rank	67%	% Rank	29%									

## 239 BIEBER ROU EXTRA C90

Born: 04-01-2015 Reg: 1746107 100% AR 1A

BASIN EXT 8628  
ROUSE EXTRAORDINARY Z10  
GHR ROCHELLE R18

LCC CHEYENNE B221L  
GMRA THELMA 705 AOD: 8  
MPPA: 109.06 GMRA THELMA 556

	Ratio
ADG	3.85
WDA	3.70
AScr.	35.33
CE	*
Grw.Sc.	G6

	CED	BW	WW	YW	MILK	ME	HPG	CEM	STAY	MARB	REA	FAT
EPD	1	0.4	86	138	13	15	10	4	10	0.78	-0.17	0.05
% Rank	86%	75%	1%	1%	90%	99%	46%	40%	73%	6%	95%	98%
Wts.		95	699	1316								
Ratio		111	109	111								
Herdbuilder	93	Gridmaster	52									
% Rank	65%	% Rank	7%									PF50K

## 237 BIEBER CYCLONE C402

Born: 04-07-2015 Reg: 3475166 68.4% AR 23.4% SM 8.2% UNK III

HXC CONQUEST 4405P  
LSF CYCLONE 9934W  
LSF GILDA S6107 U8084

WS BEEF MAKER R13  
BD3P DURHEIM 63 AOD: 5  
MPPA: 102.91 DURHEIM 464

	Ratio
ADG	3.25
WDA	3.10
AScr.	33.03
CE	***
Grw.Sc.	G5

	CED	BW	WW	YW	MILK	ME	HPG	CEM	STAY	MARB	REA	FAT
EPD	8	-3.5	56	73	26	2	7	1	4	0.49	0.1	-0.01
% Rank	25%	14%	53%	77%	6%	53%	91%	85%	98%	35%	46%	41%
Wts.		71	571	1090								
Ratio		82	103	93								
Herdbuilder	43	Gridmaster	49									
% Rank	97%	% Rank	53%									PF50K

## 240 BIEBER LB ROLLIN DEEP C248

Born: 02-20-2015 Reg: 3474172 100% AR 1A

BIEBER ROOSEVELT W384  
BIEBER ROLLIN DEEP Y118  
BIEBER TILLY 399W

BIEBER ROUSE SAMURAI X22  
BIEBER TILLY 188Z AOD: 3  
MPPA: 97.71 BIEBER TILLY 314S

	Ratio
ADG	3.13
WDA	2.91
AScr.	35.04
CE	***
Grw.Sc.	G6

	CED	BW	WW	YW	MILK	ME	HPG	CEM	STAY	MARB	REA	FAT
EPD	7	-3	65	103	28	4	11	4	11	0.58	0.01	0.01
% Rank	31%	20%	20%	18%	3%	79%	26%	45%	62%	21%	64%	80%
Wts.		79	614	1116								
Ratio		91	96	96								
Herdbuilder	111	Gridmaster	51									
% Rank	41%	% Rank	13%									PF50K

## 238 BIEBER FUSION C195

Born: 02-14-2015 Reg: 3474671 100% AR 1A

ANDRAS IN FOCUS B175  
ANDRAS FUSION R236  
ANDRAS BELLE B167

BIEBER OUTRIDER W388  
BIEBER ANKONY FLORA 193Z AOD: 3  
MPPA: 102.29 BIEBER ANKONY FLORA 225W

	Ratio
ADG	4.01
WDA	3.23
AScr.	33.84
CE	***
Grw.Sc.	G2

	CED	BW	WW	YW	MILK	ME	HPG	CEM	STAY	MARB	REA	FAT
EPD	15	-3.4	49	100	30	0	9	7	11	0.98	0.24	0
% Rank	1%	15%	75%	23%	1%	43%	61%	10%	59%	1%	23%	63%
Wts.		84	620	1263								
Ratio		97	97	109								
Herdbuilder	141	Gridmaster	55									
% Rank	12%	% Rank	1%									PF50K

## 241 BIEBER ROU TAKE 2 C86

Born: 03-27-2015 Reg: 1746125 100% AR 1A

LSF TAKEOVER 9943W  
BIEBER TAKE 2 Z216  
BIEBER LAKOTA 103W

BIEBER ROMERO 9136  
ROUSE LENA X10 AOD: 5  
MPPA: 103.85 GHR LENA U47

	Ratio
ADG	3.02
WDA	3.02
AScr.	35.17
CE	***
Grw.Sc.	G2

	CED	BW	WW	YW	MILK	ME	HPG	CEM	STAY	MARB	REA	FAT
EPD	12	-6.3	50	78	29	2	8	6	15	0.8	0.33	0.06
% Rank	6%	1%	73%	70%	1%	56%	87%	17%	12%	5%	14%	99%
Wts.		71	599	1082								
Ratio		83	93	92								
Herdbuilder	154	Gridmaster	52									
% Rank	6%	% Rank	6%									PF50K

EPD AVERAGES FOR NON PARENTS UNDER TWO YEARS OF AGE  
HB 104 GM 49 CED 5 BW -1.5 WW 58 YW 89 MILK 20 ME 0 HPG 10 CEM 4 ST 12 MARB .47 REA 0.13 BF 0.00

# RED ANGUS SALE BULLS

## 242 BIEBER CYCLONE C395

Born: 04-02-2015 Reg: 3474886 73.4% AR 23.4% SM 3.1% UKN III

HXC CONQUEST 4405P  
**LSF CYCLONE 9934W**  
 LSF GILDA S6107 U8084

WS BEEF MAKER R13  
**BD3P DURHEIM 801 AOD: 7**  
 MPPA: 102.31 DURHEIM 438

Ratio	
ADG	3.58
WDA	3.14
AScr.	33.87
CE	*
Grw.Sc.	G6

	CED	BW	WW	YW	MILK	ME	HPG	CEM	STAY	MARB	REA	FAT
EPD	1	2.1	71	89	24	3	7	-1	5	0.24	0.24	-0.04
% Rank	85%	95%	9%	46%	15%	70%	95%	95%	96%	86%	22%	5%
Wts.		109	522	1093								
Ratio		126	94	93								
Herdbuilder	28	Gridmaster	46									PF50K
% Rank	99%	% Rank	95%									

## 245 BIEBER FUSION C207

Born: 02-16-2015 Reg: 3474606 100% AR 1A

ANDRAS IN FOCUS B175  
**ANDRAS FUSION R236**  
 ANDRAS BELLE B167

BIEBER ROUGH RIDER 10712  
**BIEBER ENCHANTRESS 453Z AOD: 3**  
 MPPA: 97.71 BASIN ENCHANTRESS 6106

Ratio	
ADG	3.94
WDA	3.10
AScr.	34.91
CE	***
Grw.Sc.	G2

	CED	BW	WW	YW	MILK	ME	HPG	CEM	STAY	MARB	REA	FAT
EPD	12	-1.9	47	95	28	-2	11	7	10	0.67	0.14	0.01
% Rank	5%	34%	81%	32%	3%	30%	37%	8%	69%	11%	37%	71%
Wts.		86	584	1217								
Ratio		99	92	105								
Herdbuilder	125	Gridmaster	52									PF50K
% Rank	25%	% Rank	4%									

## 243 BIEBER ROU EXTRA C71

Born: 03-21-2015 Reg: 1746120 100% AR 1A

BASIN EXT 8628  
**ROUSE EXTRAORDINARY Z10**  
 GHR ROCHELLE R18

BIEBER VACATION 10090  
**ROUSE CHINOOK X58 AOD: 5**  
 MPPA: 97.82 BASIN CHINOOK 06P7

Ratio	
ADG	3.9
WDA	3.50
AScr.	33.98
CE	***
Grw.Sc.	G5

	CED	BW	WW	YW	MILK	ME	HPG	CEM	STAY	MARB	REA	FAT
EPD	5	-3.3	64	108	20	11	10	7	12	0.31	-0.02	0.04
% Rank	49%	16%	25%	13%	46%	99%	41%	9%	40%	73%	70%	97%
Wts.		77	641	1266								
Ratio		90	100	107								
Herdbuilder	122	Gridmaster	50									PF50K
% Rank	28%	% Rank	22%									

## 246 BIEBER RUMOR HAS IT C387

Born: 03-30-2015 Reg: 3474826 100% AR 1A

BIEBER ROOSEVELT W384  
**BIEBER RUMOR HAS IT A554**  
 BASIN PRIDE 2048

LSF CYCLONE 9934W  
**BIEBER PRIMROSE 122Z AOD: 3**  
 MPPA: 103.43 BIEBER PRIMROSE 266X

Ratio	
ADG	4.09
WDA	3.64
AScr.	36.27
CE	*
Grw.Sc.	G6

	CED	BW	WW	YW	MILK	ME	HPG	CEM	STAY	MARB	REA	FAT
EPD	4	0.3	73	127	27	3	10	0	14	0.54	0.57	0.03
% Rank	60%	74%	5%	1%	4%	66%	47%	90%	14%	25%	3%	92%
Wts.		96	695	1351								
Ratio		111	109	116								
Herdbuilder	132	Gridmaster	52									PF50K
% Rank	18%	% Rank	5%									

## 244 BIEBER ENDURANCE C363

Born: 03-21-2015 Reg: 3474642 100% AR II

SCHULER NEBULA P707 0050X  
**SCHULER ENDURANCE 2101Z**  
 SOR FIREFLY DYNATREND 0431X

BIEBER PRINCE CHARLES 10086  
**BIEBER DESIGNER 358W AOD: 6**  
 MPPA: 99.23 BIEBER DESIGNER 127T

Ratio	
ADG	3.29
WDA	3.13
AScr.	33.48
CE	***
Grw.Sc.	G5

	CED	BW	WW	YW	MILK	ME	HPG	CEM	STAY	MARB	REA	FAT
EPD	9	-4	59	95	23	5	14	5	13	0.47	0.02	0.04
% Rank	19%	10%	41%	32%	20%	80%	4%	26%	29%	37%	62%	97%
Wts.		78	600	1127								
Ratio		90	95	97								
Herdbuilder	139	Gridmaster	50									PF50K
% Rank	13%	% Rank	21%									

Lot 244 has disqualifying white and is Category II.

## 247 BIEBER ROLLIN DEEP C562

Born: 04-12-2015 Reg: 3474380 100% AR 1A

BIEBER ROOSEVELT W384  
**BIEBER ROLLIN DEEP Y118**  
 BIEBER TILLY 399W

BFCCK CHEROKEE CNYN 4912  
**BASIN PRIMROSE 2043 AOD: 13**  
 MPPA: 106.89 BASIN PRIMROSE 0854

Ratio	
ADG	2.8
WDA	3.25
AScr.	37.19
CE	***
Grw.Sc.	G6

	CED	BW	WW	YW	MILK	ME	HPG	CEM	STAY	MARB	REA	FAT
EPD	8	-2.9	68	105	32	0	12	2	9	0.64	0.43	0.03
% Rank	23%	20%	13%	16%	1%	39%	14%	73%	78%	14%	8%	91%
Wts.		80	714	1164								
Ratio		ET	ET	ET								
Herdbuilder	102	Gridmaster	52									PF50K
% Rank	54%	% Rank	8%									

Lot 247 is full brothers sell as lot 13, 59, 149, 249, and 310. Maternal brothers sell as lot 225, 294, 296 and 319.

*Thank you for your support!*

# RED ANGUS SALE BULLS

## 248 BIEBER ROU ROOSEVELT C61

Born: 03-11-2015 Reg: 1746136 100% AR 1A

BIEBER ROUGH RIDER 10712  
**BIEBER ROOSEVELT W384**  
 BIEBER SHEBA 9602

LCOC HIGH NOON A093R  
**ROUSE SUNFLOWER Y100 AOD: 4**  
 MPPA: 100 BASIN FLOWER 0692

	Ratio
ADG	3.35
WDA	3.01
AScr.	30.65
CE	**
Grw. Sc.	G3

	CED	BW	WW	YW	MILK	ME	HPG	CEM	STAY	MARB	REA	FAT
EPD	8	0	56	85	28	1	11	8	12	0.77	0.54	0.03
% Rank	23%	69%	52%	55%	2%	46%	30%	4%	47%	6%	3%	94%
Wts.		95	576	1114								
Ratio		111	90	94								
Herdbuilder	124	Gridmaster	50									PF50K
% Rank	25%	% Rank	28%									

## 251 BIEBER SPARTACUS C390

Born: 03-30-2015 Reg: 3474686 100% AR 1A

BIEBER ROUSE SAMURAI X22  
**BIEBER SPARTACUS A193**  
 BIEBER TILLY 233U

LCOC HIGH NOON A093R  
**BIEBER TILLY 177Y AOD: 4**  
 MPPA: 98.67 BIEBER TILLY 106T

	Ratio
ADG	3.11
WDA	3.07
AScr.	34.27
CE	**
Grw. Sc.	G5

	CED	BW	WW	YW	MILK	ME	HPG	CEM	STAY	MARB	REA	FAT
EPD	4	-2.3	62	95	21	9	8	2	14	0.77	0.43	-0.01
% Rank	61%	29%	31%	32%	36%	98%	83%	78%	14%	6%	8%	46%
Wts.		78	602	1101								
Ratio		90	96	95								
Herdbuilder	127	Gridmaster	52									PF50K
% Rank	23%	% Rank	6%									

## 249 BIEBER ROLLIN DEEP C554

Born: 04-08-2015 Reg: 3474388 100% AR 1A

BIEBER ROOSEVELT W384  
**BIEBER ROLLIN DEEP Y118**  
 BIEBER TILLY 399W

BFCK CHEROKEE CNYN 4912  
**BASIN PRIMROSE 2043 AOD: 13**  
 MPPA: 106.89 BASIN PRIMROSE 0854

	Ratio
ADG	3.15
WDA	3.28
AScr.	34.06
CE	**
Grw. Sc.	G6

	CED	BW	WW	YW	MILK	ME	HPG	CEM	STAY	MARB	REA	FAT
EPD	6	-1.8	71	110	31	0	12	1	9	0.62	0.53	0.04
% Rank	33%	37%	9%	10%	1%	39%	14%	88%	78%	16%	4%	97%
Wts.		92	685	1191								
Ratio		ET	ET	ET								
Herdbuilder	96	Gridmaster	51									PF50K
% Rank	62%	% Rank	10%									

Lot 249 is full brothers sell as lot 13, 59, 149, 247, and 310. Maternal brothers sell as lot 225, 294, 296 and 319.

## 252 BIEBER ROOSEVELT C378

Born: 03-24-2015 Reg: 3474647 100% AR 1A

BIEBER ROUGH RIDER 10712  
**BIEBER ROOSEVELT W384**  
 BIEBER SHEBA 9602

RDDA HUSTLER 19G  
**BIEBER SUPRISE 348X AOD: 5**  
 MPPA: 96.36 BIEBER SURPRISE 224T

	Ratio
ADG	3.98
WDA	3.39
AScr.	32.57
CE	**
Grw. Sc.	G6

	CED	BW	WW	YW	MILK	ME	HPG	CEM	STAY	MARB	REA	FAT
EPD	5	1.8	65	108	21	2	13	7	10	0.53	0.23	0
% Rank	48%	92%	22%	12%	33%	54%	10%	7%	66%	28%	24%	63%
Wts.		89	600	1238								
Ratio		103	95	107								
Herdbuilder	111	Gridmaster	50									PF50K
% Rank	41%	% Rank	29%									

## 250 BIEBER SHO HARD DRIVE 1521

Born: 02-25-2015 Reg: 1740468 100% AR 1A

LACY GOLD BAR 8123  
**BIEBER HARD DRIVE Y120**  
 BIEBER LAURA 158W

MESSMER JULIAN 7962  
**BGD MISS JULES 53P AOD: 11**  
 MPPA: 98.26 BGD MONU STAR 38G

	Ratio
ADG	3.11
WDA	3.01
AScr.	32.7
CE	**
Grw. Sc.	G6

	CED	BW	WW	YW	MILK	ME	HPG	CEM	STAY	MARB	REA	FAT
EPD	4	-1.3	66	100	20	1	12	0	10	0.8	0.22	0.01
% Rank	57%	46%	19%	24%	45%	45%	17%	92%	66%	5%	24%	74%
Wts.		81	627	1127								
Ratio		95	97	97								
Herdbuilder	98	Gridmaster	51									PF50K
% Rank	59%	% Rank	11%									

## 253 BIEBER IRON ORE C301

Born: 02-26-2015 Reg: 3474656 100% AR 1A

TE MANIA ADA A149  
**PARINGA IRON ORE E27**  
 STORTH OAKS LOWAN C1(TW)

HUST CHIEF SEQUOYA R336  
**BIEBER EUCLA 326X AOD: 5**  
 MPPA: 97.82 BIEBER EUCLA 274U

	Ratio
ADG	3.6
WDA	2.87
AScr.	33.23
CE	**
Grw. Sc.	G3

	CED	BW	WW	YW	MILK	ME	HPG	CEM	STAY	MARB	REA	FAT
EPD	4	-1.8	52	87	29	-7	9	2	6	0.72	0.42	0.02
% Rank	55%	36%	67%	50%	2%	7%	60%	79%	95%	9%	9%	84%
Wts.		80	505	1081								
Ratio		92	80	93								
Herdbuilder	62	Gridmaster	51									PF50K
% Rank	91%	% Rank	11%									

EPD AVERAGES FOR NON PARENTS UNDER TWO YEARS OF AGE  
 HB 104 GM 49 CED 5 BW -1.5 WW 58 YW 89 MILK 20 ME 0 HPG 10 CEM 4 ST 12 MARB .47 REA 0.13 BF 0.00

# RED ANGUS SALE BULLS

**254**

## BIEBER TRIUMPH C341

Born: 03-09-2015 Reg: 3474659 100% AR 1A

HXC CONQUEST 4405P  
**LSF SRR TRIUMPH 3100A**  
 LSF PINE MARIE S004 Y1137

BIEBER ROMERO 9136

**BIEBER ROSE 322W AOD: 6**  
 MPPA: 100.8 BIEBER ROSE 8342

Ratio	
ADG	4.41
WDA	3.50
AScr.	39.09
CE	***
Grw.Sc.	G2

	CED	BW	WW	YW	MILK	ME	HPG	CEM	STAY	MARB	REA	FAT
EPD	10	-4.2	49	106	27	6	5	0	10	0.56	0.22	0.02
% Rank	11%	9%	75%	14%	5%	91%	98%	89%	66%	22%	26%	84%
Wts.		62	589	1295								
Ratio		71	94	112								
Herdbuilder	105	Gridmaster	54									PF50K
% Rank	49%	% Rank	1%									

**257**

## BIEBER TRIUMPH C344

Born: 03-11-2015 Reg: 3475007 100% AR 1A

HXC CONQUEST 4405P  
**LSF SRR TRIUMPH 3100A**  
 LSF PINE MARIE S004 Y1137

BIEBER CHANCELLOR 10784

**BIEBER PRINOLA 293W AOD: 6**  
 MPPA: 100.8 BIEBER PRINOLA 9456

Ratio	
ADG	3.08
WDA	3.06
AScr.	33.65
CE	***
Grw.Sc.	G5

	CED	BW	WW	YW	MILK	ME	HPG	CEM	STAY	MARB	REA	FAT
EPD	12	-2.9	59	91	25	4	7	2	11	0.7	0.36	0.03
% Rank	6%	20%	40%	40%	10%	79%	93%	78%	58%	10%	12%	93%
Wts.		82	614	1107								
Ratio		94	98	96								
Herdbuilder	111	Gridmaster	51									PF50K
% Rank	42%	% Rank	13%									

## 255 BIEBER CL IRON ORE C281

Born: 02-23-2015 Reg: 3475155 100% AR 1A

PARINGA IRON ORE E27  
**BIEBER IRON ORE A104**  
 BIEBER JOAN 309Y

BIEBER H HUGHES W109

**BIEBER CL DATELINE 107A AOD: 2**  
 MPPA: 100.8 BIEBER DATELINE 308Y

Ratio	
ADG	3.91
WDA	3.14
AScr.	34.63
CE	***
Grw.Sc.	G6

	CED	BW	WW	YW	MILK	ME	HPG	CEM	STAY	MARB	REA	FAT
EPD	8	-2.5	66	108	24	1	11	2	12	0.73	0.43	0.01
% Rank	25%	26%	19%	12%	13%	46%	26%	69%	46%	8%	8%	81%
Wts.		82	617	1245								
Ratio		94	102	108								
Herdbuilder	124	Gridmaster	53									PF50K
% Rank	25%	% Rank	3%									

## 258 BIEBER HARD DRIVE C137

Born: 02-01-2015 Reg: 3474986 100% AR 1A

LACY GOLD BAR 8123  
**BIEBER HARD DRIVE Y120**  
 BIEBER LAURA 158W

VGW OLY 903

**BIEBER SUSAN 125A AOD: 2**  
 MPPA: 99.6 BIEBER SUSAN 115Y

Ratio	
ADG	3.58
WDA	2.88
AScr.	35.92
CE	*
Grw.Sc.	G6

	CED	BW	WW	YW	MILK	ME	HPG	CEM	STAY	MARB	REA	FAT
EPD	1	-2	72	115	21	5	11	2	13	1.14	0.45	0.01
% Rank	85%	34%	7%	6%	32%	83%	26%	68%	27%	1%	7%	73%
Wts.		87	597	1171								
Ratio		100	99	101								
Herdbuilder	127	Gridmaster	54									PF50K
% Rank	22%	% Rank	1%									

## 256 BIEBER ACC EPIC C105

Born: 04-01-2015 Reg: 3471059 100% AR 1A

BECKTON EPIC U368 KM  
**BIEBER EPIC X195**  
 BIEBER TILLY 108S

LOOSLI NEW DEAL 503

**BIEBER SUPRISE 287W AOD: 6**  
 MPPA: 105.6 BIEBER SURPRISE 10216

Ratio	
ADG	3.18
WDA	3.18
AScr.	34.83
CE	**
Grw.Sc.	G5

	CED	BW	WW	YW	MILK	ME	HPG	CEM	STAY	MARB	REA	FAT
EPD	7	-0.4	60	106	27	3	11	5	11	0.84	0.05	0.04
% Rank	26%	63%	38%	14%	4%	67%	26%	30%	57%	4%	55%	96%
Wts.		90	672	1128								
Ratio		106	103	104								
Herdbuilder	118	Gridmaster	52									PF50K
% Rank	33%	% Rank	7%									

## 259 BIEBER HARD DRIVE C147

Born: 02-03-2015 Reg: 3474196 100% AR 1A

LACY GOLD BAR 8123  
**BIEBER HARD DRIVE Y120**  
 BIEBER LAURA 158W

LSF CYCLONE 9934W

**BIEBER KANNA 233A AOD: 2**  
 MPPA: 101.6 BIEBER KANNA 210T

Ratio	
ADG	3.07
WDA	2.80
AScr.	40.49
CE	*
Grw.Sc.	G6

	CED	BW	WW	YW	MILK	ME	HPG	CEM	STAY	MARB	REA	FAT
EPD	2	-0.5	78	109	19	4	11	2	12	1.04	0.5	0.01
% Rank	75%	60%	2%	10%	56%	73%	31%	69%	40%	1%	6%	72%
Wts.		99	630	1124								
Ratio		114	104	97								
Herdbuilder	116	Gridmaster	52									PF50K
% Rank	35%	% Rank	5%									

*"A man who views the world the same at fifty as he did at twenty has wasted thirty years of his life." ~ Muhammad Ali*

# RED ANGUS SALE BULLS

## 260 BIEBER ROOSEVELT C393

Born: 04-01-2015 Reg: 3474721 100% AR 1A

BIEBER ROUGH RIDER 10712  
**BIEBER ROOSEVELT W384**  
 BIEBER SHEBA 9602

GMRA MAKE IT EASY 8226  
**BIEBER TORYANNA 139X AOD: 5**  
 MPPA: 99.23 BIEBER TORYANNA 111T

	Ratio
ADG	2.58
WDA	3.04
AScr.	32.83
CE	*
Grw. Sc.	G6

	CED	BW	WW	YW	MILK	ME	HPG	CEM	STAY	MARB	REA	FAT
EPD	4	2.6	71	93	22	-2	12	6	11	1.04	0.45	0.02
% Rank	57%	97%	9%	37%	30%	25%	12%	20%	61%	1%	7%	89%
Wts.		102	646	1059								
Ratio		118	103	91								
Herdbuilder	107	Gridmaster	49									PF50K
% Rank	47%	% Rank	37%									

## 263 BIEBER ENDURANCE C404

Born: 04-08-2015 Reg: 3474633 100% AR 1A

SCHULER NEBULA P707 0050X  
**SCHULER ENDURANCE 2101Z**  
 SOR FIREFLY DYNATREND 0431X

LOOC HIGH NOON A093R  
**BIEBER SAM 369X AOD: 5**  
 MPPA: 97.82 BASIN SAM 26S3

	Ratio
ADG	4.29
WDA	3.71
AScr.	36.06
CE	**
Grw. Sc.	G3

	CED	BW	WW	YW	MILK	ME	HPG	CEM	STAY	MARB	REA	FAT
EPD	6	-0.8	55	111	25	6	12	3	16	0.53	0.21	-0.01
% Rank	35%	54%	57%	9%	10%	90%	17%	58%	6%	28%	26%	48%
Wts.		96	644	1331								
Ratio		111	102	115								
Herdbuilder	153	Gridmaster	53									PF50K
% Rank	6%	% Rank	3%									

## 261 BIEBER SHO CONQUEST 1527

Born: 03-13-2015 Reg: 1740428 100% AR 1A

HXC CONQUEST 4405P  
**SHO CONQUEST 1203**  
 SHO MISS REPEAT 0841

NSFR MAJOR LEAGUE R34  
**SHO MISS BARNEY 0825 AOD: 7**  
 MPPA: 102.4 TTN MISS BARNEY 950

	Ratio
ADG	4.51
WDA	3.56
AScr.	36.22
CE	***
Grw. Sc.	G3

	CED	BW	WW	YW	MILK	ME	HPG	CEM	STAY	MARB	REA	FAT
EPD	6	-3.5	54	99	20	4	6	1	13	0.54	-0.04	0.04
% Rank	41%	14%	61%	25%	41%	73%	97%	87%	25%	25%	75%	97%
Wts.		80	612	1333								
Ratio		94	95	115								
Herdbuilder	118	Gridmaster	52									PF50K
% Rank	32%	% Rank	9%									

## 264 BIEBER ROU EPIC C652

Born: 04-05-2015 Reg: 3494990 100% AR II

BECKTON EPIC K F075  
**BECKTON EPIC R397 K**  
 BECKTON KIT F468 JL

GMRA LARAMIE 5110  
**GHR FLOWER T21 AOD: 8**  
 MPPA: 103.52 GHR FLOWER R05

	Ratio
ADG	3.81
WDA	3.37
AScr.	36.46
CE	*
Grw. Sc.	G6

	CED	BW	WW	YW	MILK	ME	HPG	CEM	STAY	MARB	REA	FAT
EPD	-1	-0.7	71	118	27	0	11	4	14	0.78	0.15	0.09
% Rank	94%	58%	8%	4%	5%	42%	23%	42%	15%	5%	35%	99%
Wts.		80	640	1251								
Ratio		ET	ET	ET								
Herdbuilder	130	Gridmaster	51									
% Rank	20%	% Rank	10%									

Lot 264 has Black Pigment and is therefore Category II.

## 262 BIEBER HARD DRIVE C217

Born: 02-18-2015 Reg: 3474645 93.8% AR 6.2% UKN B

LACY GOLD BAR 8123  
**BIEBER HARD DRIVE Y120**  
 BIEBER LAURA 158W

DIRECTION 596W  
**BIEBER DURHEIM 349Z AOD: 3**  
 MPPA: 100.57 BD3P DURHEIM 821

	Ratio
ADG	3.37
WDA	2.72
AScr.	35.97
CE	***
Grw. Sc.	G6

	CED	BW	WW	YW	MILK	ME	HPG	CEM	STAY	MARB	REA	FAT
EPD	8	-3	69	98	18	0	13	6	9	0.78	0.71	-0.01
% Rank	23%	20%	12%	26%	62%	42%	11%	15%	77%	6%	1%	34%
Wts.		68	530	1070								
Ratio		79	95	86								
Herdbuilder	114	Gridmaster	52									PF50K
% Rank	38%	% Rank	4%									

## 265 BIEBER FUSION C238

Born: 02-20-2015 Reg: 3474593 100% AR 1A

ANDRAS IN FOCUS B175  
**ANDRAS FUSION R236**  
 ANDRAS BELLE B167

LSF JBOB EXPECTATION 6034S  
**BIEBER OPAL 481Z AOD: 3**  
 MPPA: 100.57 BASIN OPAL 7385

	Ratio
ADG	3.32
WDA	2.98
AScr.	34.04
CE	***
Grw. Sc.	G4

	CED	BW	WW	YW	MILK	ME	HPG	CEM	STAY	MARB	REA	FAT
EPD	14	-3.2	56	95	29	-2	11	8	11	0.97	-0.17	0.02
% Rank	2%	18%	51%	33%	2%	26%	33%	6%	55%	1%	95%	88%
Wts.		80	616	1149								
Ratio		93	96	103								
Herdbuilder	140	Gridmaster	52									PF50K
% Rank	12%	% Rank	4%									

EPD AVERAGES FOR NON PARENTS UNDER TWO YEARS OF AGE

HB 104 GM 49 CED 5 BW -1.5 WW 58 YW 89 MILK 20 ME 0 HPG 10 CEM 4 ST 12 MARB .47 REA 0.13 BF 0.00

# RED ANGUS SALE BULLS

## 266 BIEBER PEACEMAKER C324

Born: 03-02-2015 Reg: 3475128 98.4% AR 1.6% UKN B

FRITZ JUSTICE 8013  
GMRA PEACEMAKER 1216  
GMRA THELMA 930

BIEBER H HUGHES W109  
BIEBER DURHEIM 268A AOD: 2  
MPPA: 102.4 BD3P DURHEIM 949

Ratio	
ADG	3.42
WDA	2.96
AScr.	33.36
CE	***
Grw.Sc.	G5

	CED	BW	WW	YW	MILK	ME	HPG	CEM	STAY	MARB	REA	FAT
EPD	7	-1.6	63	92	25	-2	12	6	13	0.58	0.2	0
% Rank	30%	39%	26%	39%	12%	27%	22%	17%	28%	21%	29%	59%
Wts.		81	624	1174								
Ratio		93	106	99								
Herdbuilder	134	Gridmaster	50									PF50K
% Rank	17%	% Rank	31%									

## 267 BIEBER ROLLIN DEEP C225

Born: 02-19-2015 Reg: 3474590 100% AR 1A

BIEBER ROOSEVELT W384  
BIEBER ROLLIN DEEP Y118  
BIEBER TILLY 399W

LSF JOB EXPECTATION 6034S  
BIEBER OPAL 489Z AOD: 3  
MPPA: 99.43 BASIN OPAL 7385

Ratio	
ADG	3.25
WDA	3.01
AScr.	34
CE	***
Grw.Sc.	G6

	CED	BW	WW	YW	MILK	ME	HPG	CEM	STAY	MARB	REA	FAT
EPD	9	-2.9	69	104	33	-3	13	6	11	0.88	0.38	0.03
% Rank	14%	21%	12%	16%	1%	22%	10%	21%	50%	3%	10%	92%
Wts.		72	639	1161								
Ratio		83	100	100								
Herdbuilder	134	Gridmaster	52									PF50K
% Rank	16%	% Rank	4%									

## 268 BIEBER CL HARD DRIVE C279

Born: 02-23-2015 Reg: 3475035 100% AR 1A

BIEBER ROUGH RIDER 10712  
BIEBER ROOSEVELT W384  
BIEBER SHEBA 9602

GP WALLACE 016  
BIEBER PRIMROSE 253Z AOD: 3  
MPPA: 101.71 BASIN PRIMROSE 4167

Ratio	
ADG	3.27
WDA	3.00
AScr.	34.13
CE	**
Grw.Sc.	G6

	CED	BW	WW	YW	MILK	ME	HPG	CEM	STAY	MARB	REA	FAT
EPD	5	-0.4	72	90	20	-4	12	2	11	0.69	0.59	0.05
% Rank	50%	61%	8%	42%	47%	18%	14%	69%	56%	10%	2%	98%
Wts.		98	629	1153								
Ratio		113	99	99								
Herdbuilder	104	Gridmaster	49									PF50K
% Rank	51%	% Rank	53%									

## 269 BIEBER MAKIN HAY C362

Born: 03-20-2015 Reg: 3475174 68.8% AR 23.4% SM 7.8% UNK III

BIEBER MAKIN HAY 9913  
BIEBER MAKIN HAY X390  
BIEBER ERICA DATELINE 10223

WS BEEF MAKER R13  
BD3P DURHEIM 25 AOD: 5  
MPPA: 96.36 DURHEIM 316

Ratio	
ADG	4.06
WDA	3.12
AScr.	33.44
CE	**
Grw.Sc.	G5

	CED	BW	WW	YW	MILK	ME	HPG	CEM	STAY	MARB	REA	FAT
EPD	0	0	59	91	17	-5	10	3	4	0.05	0.21	-0.03
% Rank	90%	69%	43%	40%	67%	14%	46%	55%	97%	97%	27%	8%
Wts.		92	481	1129								
Ratio		106	86	96								
Herdbuilder	40	Gridmaster	48									PF50K
% Rank	98%	% Rank	73%									

## 270 BIEBER ROLLIN DEEP C575

Born: 03-21-2015 Reg: 3474326 100% AR 1A

BIEBER ROOSEVELT W384  
BIEBER ROLLIN DEEP Y118  
BIEBER TILLY 399W

BASIN EXT 1925  
BASIN PRIMROSE 70T9 AOD: 8  
MPPA: 103.89 BASIN PRIMROSE 2043

Ratio	
ADG	3.62
WDA	2.99
AScr.	34.98
CE	***
Grw.Sc.	G6

	CED	BW	WW	YW	MILK	ME	HPG	CEM	STAY	MARB	REA	FAT
EPD	7	-1	74	119	32	2	12	6	10	0.61	0.51	0.02
% Rank	32%	50%	5%	4%	1%	54%	14%	15%	65%	17%	6%	85%
Wts.		78	504	1084								
Ratio		ET	ET	ET								
Herdbuilder	119	Gridmaster	52									PF50K
% Rank	31%	% Rank	5%									

## 271 BIEBER FUSION C545

Born: 04-01-2015 Reg: 3474395 100% AR 1A

ANDRAS IN FOCUS B175  
ANDRAS FUSION R236  
ANDRAS BELLE B167

BIEBER ROUGH RIDER 10712  
BIEBER TILLY 362W AOD: 6  
MPPA: 107.62 BIEBER TILLY 119T

Ratio	
ADG	3.17
WDA	3.23
AScr.	38.33
CE	***
Grw.Sc.	G4

	CED	BW	WW	YW	MILK	ME	HPG	CEM	STAY	MARB	REA	FAT
EPD	12	-1.9	57	94	33	-5	11	5	11	0.8	0.32	-0.01
% Rank	5%	36%	48%	35%	1%	12%	22%	27%	53%	5%	15%	30%
Wts.		75	660	1168								
Ratio		ET	ET	ET								
Herdbuilder	132	Gridmaster	52									PF50K
% Rank	18%	% Rank	5%									

Lot 271 has full brothers sells as lot 89, 210, 231, 272, 303, 313 and 334.

*We don't have a secret to our success.  
What we have is good ideas and motivated people.*

# RED ANGUS SALE BULLS

**272**

**BIEBER FUSION C544**

Born: 03-31-2015 Reg: 3474396 100% AR 1A

ANDRAS IN FOCUS B175  
**ANDRAS FUSION R236**  
ANDRAS BELLE B167

BIEBER ROUGH RIDER 10712

**BIEBER TILLY 362W AOD: 6**  
MPPA: 107.62 BIEBER TILLY 119T

Ratio	
ADG	2.71
WDA	3.04
AScr.	33.8
CE	***
Grw. Sc.	G3

	CED	BW	WW	YW	MILK	ME	HPG	CEM	STAY	MARB	REA	FAT
EPD	12	-2.7	54	89	31	-5	11	5	11	0.95	0.1	-0.01
% Rank	5%	23%	60%	44%	1%	12%	22%	23%	53%	2%	44%	46%
Wts.		72	653	1087								
Ratio		ET	ET	ET								
Herdbuilder	134	Gridmaster	53									PF50K
% Rank	17%	% Rank	3%									

Lot 272 has full brothers that sell as lot 89, 210, 231, 271, 303, 313 and 334.

**275**

**BIEBER TAKE 2 C340**

Born: 03-09-2015 Reg: 3474947 100% AR 1A

LSF TAKEOVER 9943W  
**BIEBER TAKE 2 Z216**  
BIEBER LAKOTA 103W

BIEBER ROLLIN DEEP Y118

**BIEBER CHIC 166A AOD: 2**  
MPPA: 100.8 BIEBER CHIC 210S

Ratio	
ADG	3.9
WDA	3.16
AScr.	33.59
CE	***
Grw. Sc.	G6

	CED	BW	WW	YW	MILK	ME	HPG	CEM	STAY	MARB	REA	FAT
EPD	9	-2.8	67	115	27	2	10	5	13	0.83	0.26	0.02
% Rank	17%	22%	17%	6%	4%	56%	45%	30%	25%	4%	20%	84%
Wts.		78	615	1240								
Ratio		90	102	107								
Herdbuilder	145	Gridmaster	54									PF50K
% Rank	9%	% Rank	1%									

**273**

**BIEBER ROOSEVELT C407**

Born: 04-10-2015 Reg: 3474699 100% AR 1A

BIEBER ROUGH RIDER 10712  
**BIEBER ROOSEVELT W384**  
BIEBER SHEBA 9602

A-1 HAY MAKER 511V

**BIEBER CHIC 159Y AOD: 4**  
MPPA: 100.67 BIEBER CHIC 350W

Ratio	
ADG	3.07
WDA	3.32
AScr.	34.62
CE	***
Grw. Sc.	G6

	CED	BW	WW	YW	MILK	ME	HPG	CEM	STAY	MARB	REA	FAT
EPD	7	-1.2	67	100	25	7	13	4	13	0.57	0.29	-0.01
% Rank	31%	48%	16%	23%	10%	94%	9%	50%	28%	22%	18%	41%
Wts.		69	712	1205								
Ratio		79	113	104								
Herdbuilder	130	Gridmaster	50									PF50K
% Rank	20%	% Rank	22%									

**274**

**BIEBER ROLLIN DEEP C579**

Born: 03-23-2015 Reg: 3474322 100% AR 1A

BIEBER ROOSEVELT W384  
**BIEBER ROLLIN DEEP Y118**  
BIEBER TILLY 399W

RED BRYLOR NEW TREND 22

**BASIN ROSE 06T0 AOD: 8**  
MPPA: 100 BASIN ROSE F521

Ratio	
ADG	3.51
WDA	3.14
AScr.	34.04
CE	***
Grw. Sc.	G6

	CED	BW	WW	YW	MILK	ME	HPG	CEM	STAY	MARB	REA	FAT
EPD	6	-1.2	67	103	30	2	15	4	11	0.38	0.11	0.01
% Rank	41%	48%	16%	18%	1%	57%	2%	39%	57%	59%	44%	81%
Wts.		86	570	1132								
Ratio		ET	ET	ET								
Herdbuilder	114	Gridmaster	49									PF50K
% Rank	37%	% Rank	38%									

**276**

**BIEBER FUSION C146**

Born: 02-03-2015 Reg: 3474895 100% AR 1A

ANDRAS IN FOCUS B175  
**ANDRAS FUSION R236**  
ANDRAS BELLE B167

BIEBER H HUGHES W109

**BIEBER PRIMROSE 495A AOD: 2**  
MPPA: 98.8 BASIN PRIMROSE 70T9

Ratio	
ADG	3.26
WDA	2.71
AScr.	33.99
CE	***
Grw. Sc.	G4

	CED	BW	WW	YW	MILK	ME	HPG	CEM	STAY	MARB	REA	FAT
EPD	13	-3.1	56	90	28	1	12	6	13	0.71	0.05	0.08
% Rank	4%	19%	51%	42%	3%	47%	22%	14%	34%	9%	55%	99%
Wts.		78	586	1109								
Ratio		90	97	96								
Herdbuilder	143	Gridmaster	51									PF50K
% Rank	11%	% Rank	20%									

EPD AVERAGES FOR NON PARENTS UNDER TWO YEARS OF AGE

HB 104 GM 49 CED 5 BW -1.5 WW 58 YW 89 MILK 20 ME 0 HPG 10 CEM 4 ST 12 MARB .47 REA 0.13 BF 0.00

*The happiest people don't necessarily have the best of everything. They just make the best of everything.*

# RED ANGUS SALE BULLS

## 277 BIEBER ROOSEVELT C401

Born: 04-07-2015 Reg: 3474696 100% AR 1A

BIEBER ROUGH RIDER 10712  
**BIEBER ROOSEVELT W384**  
 BIEBER SHEBA 9602

GP WALLACE 016  
**BIEBER LINAGE 161Z AOD: 3**  
 MPPA: 102.86 BIEBER LINAGE 341X

	Ratio
ADG	2.91
WDA	3.13
AScr.	35.53
CE	*
Grw.Sc.	G6

	CED	BW	WW	YW	MILK	ME	HPG	CEM	STAY	MARB	REA	FAT
EPD	4	1.6	66	92	26	-1	13	5	13	0.56	0.38	0
% Rank	60%	91%	18%	39%	8%	33%	9%	30%	26%	24%	11%	59%
Wts.		107	681	1149								
Ratio		124	107	99								
Herdbuilder	123	Gridmaster	48									PF50K
% Rank	27%	% Rank	61%									

## 280 BIEBER OLY C551

Born: 04-06-2015 Reg: 3474390 100% AR 1A

RED SSS OLY 554T  
**VGW OLY 903**  
 VGW TM-DORA 0758  
 BIEBER ROUGH RIDER 10712

**BIEBER JOAN 120W AOD: 6**  
 MPPA: 102.61 BIEBER JOAN 133T

	Ratio
ADG	2.71
WDA	3.11
AScr.	30.49
CE	*
Grw.Sc.	G5

	CED	BW	WW	YW	MILK	ME	HPG	CEM	STAY	MARB	REA	FAT
EPD	3	-2.1	63	105	22	1	9	9	14	0.28	0.29	0
% Rank	68%	32%	26%	15%	26%	52%	58%	3%	19%	79%	17%	59%
Wts.		74	669	1102								
Ratio		ET	ET	ET								
Herdbuilder	137	Gridmaster	50									PF50K
% Rank	14%	% Rank	21%									

## 278 BIEBER HARD DRIVE C229

Born: 02-19-2015 Reg: 3474574 100% AR 1A

LACY GOLD BAR 8123  
**BIEBER HARD DRIVE Y120**  
 BIEBER LAURA 158W

BIEBER ROOSEVELT W384  
**BIEBER ROSE 164Z AOD: 3**  
 MPPA: 96 BASIN ROSE 7485

	Ratio
ADG	3.25
WDA	2.93
AScr.	35.5
CE	***
Grw.Sc.	G6

	CED	BW	WW	YW	MILK	ME	HPG	CEM	STAY	MARB	REA	FAT
EPD	6	-1.7	67	99	19	-1	13	5	12	0.91	0.37	0.01
% Rank	35%	37%	16%	26%	51%	32%	6%	26%	44%	2%	11%	70%
Wts.		84	608	1130								
Ratio		97	95	97								
Herdbuilder	130	Gridmaster	52									PF50K
% Rank	20%	% Rank	7%									

## 281 BIEBER ENDURANCE C280

Born: 02-23-2015 Reg: 3474925 100% AR 1A

SCHULER NEBULA P707 0050X  
**SCHULER ENDURANCE 2101Z**  
 SOR FIREFLY DYNATREND 0431X

LSF CYCLONE 9934W  
**BIEBER MINERVINA 438A AOD: 2**  
 MPPA: 98.4 BIEBER MINERVINA 152T

	Ratio
ADG	3.27
WDA	2.75
AScr.	33.13
CE	***
Grw.Sc.	G5

	CED	BW	WW	YW	MILK	ME	HPG	CEM	STAY	MARB	REA	FAT
EPD	10	-3.9	61	98	25	8	10	4	14	0.5	0.4	-0.01
% Rank	11%	11%	34%	27%	11%	97%	40%	43%	19%	33%	10%	43%
Wts.		71	682	1108								
Ratio		82	96	96								
Herdbuilder	143	Gridmaster	52									PF50K
% Rank	10%	% Rank	7%									

## 279 BIEBER TRIUMPH C370

Born: 03-17-2015 Reg: 3474682 100% AR 1A

HXC CONQUEST 4405P  
**LSF SRR TRIUMPH 3100A**  
 LSF PINE MARIE S004 Y1137

MESSMER PACKER S008  
**BIEBER ADELLE 182X AOD: 5**  
 MPPA: 99.27 BIEBER ADELLE 9810

	Ratio
ADG	2.91
WDA	3.00
AScr.	36.35
CE	***
Grw.Sc.	G5

	CED	BW	WW	YW	MILK	ME	HPG	CEM	STAY	MARB	REA	FAT
EPD	7	-2.4	61	89	21	14	7	-1	15	0.69	0.36	0
% Rank	26%	27%	33%	44%	38%	99%	94%	94%	11%	10%	11%	65%
Wts.		84	618	1084								
Ratio		97	98	94								
Herdbuilder	126	Gridmaster	51									PF50K
% Rank	24%	% Rank	17%									

## 282 BIEBER TRIUMPH C328

Born: 03-04-2015 Reg: 3474995 100% AR II

HXC CONQUEST 4405P  
**LSF SRR TRIUMPH 3100A**  
 LSF PINE MARIE S004 Y1137

BASIN EXT 8628  
**BIEBER LASS 311X AOD: 5**  
 MPPA: 99.27 BIEBER LASS 10034

	Ratio
ADG	2.85
WDA	3.05
AScr.	33.93
CE	*
Grw.Sc.	G6

	CED	BW	WW	YW	MILK	ME	HPG	CEM	STAY	MARB	REA	FAT
EPD	2	2.1	74	93	22	11	13	8	12	0.6	0.2	0.06
% Rank	77%	94%	4%	37%	29%	99%	11%	5%	46%	18%	29%	99%
Wts.		106	637	1093								
Ratio		122	101	94								
Herdbuilder	108	Gridmaster	47									PF50K
% Rank	46%	% Rank	91%									

Lot 282 is black.

# RED ANGUS SALE BULLS

**283**

**BIEBER TR C361**

Born: 03-15-2015 Reg: 3475032 68.8% AR 23.4% SM 7.8% UNK III

VGW OLY 903  
**BIEBER TR A168**  
 BASIN ROSE 57U8

WS BEEF MAKER R13  
**BIEBER DURHEIM 259Z AOD: 3**  
 MPPA: 98.86 BD3P DURHEIM 963

	Ratio
ADG	2.76
WDA	2.83
AScr.	31.78
CE	*
Grw. Sc.	G4

	CED	BW	WW	YW	MILK	ME	HPG	CEM	STAY	MARB	REA	FAT
EPD	0	1	57	92	26	0	9	7	8	0.54	0.3	-0.05
% Rank	91%	84%	48%	39%	6%	37%	70%	12%	83%	25%	16%	4%
Wts.		111	628	1068								
Ratio		128	98	95								
Herdbuilder	<b>78</b>	Gridmaster	<b>50</b>									<b>PF50K</b>
% Rank	81%	% Rank	27%									

**286**

**BIEBER ROOSEVELT C226**

Born: 02-19-2015 Reg: 3474657 100% AR 1A

BIEBER ROUGH RIDER 10712  
**BIEBER ROOSEVELT W384**  
 BIEBER SHEBA 9602

MESSMER PACKER S008  
**BIEBER CLEMENCY 325X AOD: 5**  
 MPPA: 99.27 BIEBER CLEMENCY 265S

	Ratio
ADG	2.6
WDA	2.70
AScr.	36
CE	***
Grw. Sc.	G4

	CED	BW	WW	YW	MILK	ME	HPG	CEM	STAY	MARB	REA	FAT
EPD	8	-1.2	56	72	22	-4	13	5	12	0.65	0.13	-0.01
% Rank	25%	46%	53%	78%	27%	15%	6%	28%	35%	14%	40%	39%
Wts.		79	577	994								
Ratio		91	92	86								
Herdbuilder	<b>126</b>	Gridmaster	<b>48</b>									<b>PF50K</b>
% Rank	23%	% Rank	59%									

**284**

**BIEBER RIGHT KIND C193**

Born: 02-13-2015 Reg: 3475113 84.2% AR 12.5% SM 3.3% UKN III

BUF CRK THE RIGHT KIND U199  
**PIE RIGHT KIND 342**  
 PIE FAYE 1278

BIEBER ROUSE SAMURAI X22  
**BIEBER DURHEIM 324A AOD: 2**  
 MPPA: 102 BD3P DURHEIM 63

	Ratio
ADG	3.33
WDA	2.67
AScr.	35.31
CE	***
Grw. Sc.	G2

	CED	BW	WW	YW	MILK	ME	HPG	CEM	STAY	MARB	REA	FAT
EPD	6	-3.9	48	82	23	-2	12	8	11	0.45	-0.3	0.05
% Rank	33%	10%	77%	60%	18%	27%	18%	5%	56%	43%	99%	98%
Wts.		85	621	1153								
Ratio		98	105	98								
Herdbuilder	<b>119</b>	Gridmaster	<b>49</b>									<b>PF50K</b>
% Rank	31%	% Rank	40%									

**287**

**BIEBER ROU SAMURAI 27C**

Born: 02-12-2015 Reg: 1746087 100% AR 1A

LCC CHEYENNE B221L  
**BIEBER ROUSE SAMURAI X22**  
 GHR MARITA R31

BIEBER MIGHTY PACKER X178  
**ROUSE SUNFLOWER 79A AOD: 2**  
 MPPA: 98.4 DPB SUNFLOWER 80W

	Ratio
ADG	3.22
WDA	2.86
AScr.	31.78
CE	***
Grw. Sc.	G5

	CED	BW	WW	YW	MILK	ME	HPG	CEM	STAY	MARB	REA	FAT
EPD	11	-4.3	59	96	24	6	12	9	14	0.89	0.18	0.08
% Rank	7%	8%	40%	33%	15%	87%	22%	2%	14%	2%	30%	99%
Wts.		87	620	1138								
Ratio		102	96	96								
Herdbuilder	<b>163</b>	Gridmaster	<b>52</b>									<b>PF50K</b>
% Rank	3%	% Rank	5%									

**285**

**BIEBER VISION C351**

Born: 03-14-2015 Reg: 3475070 100% AR 1A

LJC MISSION STATEMENT P27  
**LEACHMAN VISION A278Z**  
 BROWN MS VICILA M7796

BIEBER 50 SHILLING U244  
**BIEBER LAURA 214X AOD: 5**  
 MPPA: 105.82 BASIN LAURA 7905

	Ratio
ADG	2.31
WDA	2.81
AScr.	34.75
CE	***
Grw. Sc.	G5

	CED	BW	WW	YW	MILK	ME	HPG	CEM	STAY	MARB	REA	FAT
EPD	8	-3.6	58	85	32	6	13	0	15	0.52	0.39	0.04
% Rank	19%	13%	43%	54%	1%	90%	6%	89%	11%	30%	10%	96%
Wts.		73	637	1008								
Ratio		84	101	87								
Herdbuilder	<b>142</b>	Gridmaster	<b>50</b>									<b>PF50K</b>
% Rank	11%	% Rank	30%									

**288**

**BIEBER ROLLIN DEEP C257**

Born: 02-21-2015 Reg: 3474825 100% AR 1A

BIEBER ROOSEVELT W384  
**BIEBER ROLLIN DEEP Y118**  
 BIEBER TILLY 399W

MESSMER PACKER S008  
**BIEBER SIERRA 123Z AOD: 3**  
 MPPA: 98.86 BIEBER SIERRA 198X

	Ratio
ADG	3.04
WDA	2.85
AScr.	35.57
CE	***
Grw. Sc.	G6

	CED	BW	WW	YW	MILK	ME	HPG	CEM	STAY	MARB	REA	FAT
EPD	6	-0.8	68	100	27	2	12	3	11	0.69	0.39	0
% Rank	35%	54%	13%	24%	5%	55%	20%	55%	51%	11%	10%	63%
Wts.		88	602	1090								
Ratio		102	94	94								
Herdbuilder	<b>115</b>	Gridmaster	<b>51</b>									<b>PF50K</b>
% Rank	36%	% Rank	19%									

EPD AVERAGES FOR NON PARENTS UNDER TWO YEARS OF AGE  
 HB 104 GM 49 CED 5 BW -1.5 WW 58 YW 89 MILK 20 ME 0 HPG 10 CEM 4 ST 12 MARB .47 REA 0.13 BF 0.00

# RED ANGUS SALE BULLS

## 289 BIEBER ROU OLY 18C

Born: 02-08-2015 Reg: 1746089 100% AR 1A

<b>VGW OLY 903</b>	RED SSS OLY 554T	<b>Ratio</b>	
	VGW TM-DORA 0758	ADG	2.3
	BIEBER H HUGHES W109	WDA	2.61
	<b>ROUSE SUNFLOWER 46A AOD: 2</b>	AScr.	31.15
	<b>MPPA: 100.8</b> ROUSE SUNFLOWER 31Y	CE	*
		Grw. Sc.	G4

	CED	BW	WW	YW	MILK	ME	HPG	CEM	STAY	MARB	REA	FAT
EPD	2	-2.6	54	80	25	2	10	6	15	0.62	0.23	0
% Rank	79%	25%	59%	64%	9%	61%	50%	16%	12%	17%	23%	65%
Wis.		89	656	1026								
Ratio		104	102	87								
Herdbuilder	<b>132</b>	<b>Gridmaster</b>	<b>50</b>									<b>PF50K</b>
% Rank	18%	% Rank	28%									

## 290 BIEBER MC ROLLIN DEEP C237

Born: 02-19-2015 Reg: 3474694 100% AR II

<b>BIEBER ROLLIN DEEP Y118</b>	BIEBER ROOSEVELT W384	<b>Ratio</b>	
	BIEBER TILLY 399W	ADG	3.08
	BIEBER ROUSE SAMURAI X22	WDA	2.91
	<b>BIEBER ROSE 168Z AOD: 3</b>	AScr.	33
	<b>MPPA: 98.29</b> BASIN ROSE 8351	CE	***
		Grw. Sc.	G6

	CED	BW	WW	YW	MILK	ME	HPG	CEM	STAY	MARB	REA	FAT
EPD	10	-3.6	67	108	31	3	12	7	11	0.67	0.27	0.02
% Rank	10%	14%	15%	12%	1%	72%	20%	11%	54%	12%	19%	90%
Wis.		75	619	1114								
Ratio		87	97	99								
Herdbuilder	<b>133</b>	<b>Gridmaster</b>	<b>52</b>									<b>PF50K</b>
% Rank	17%	% Rank	4%									

Lot 290 has disqualifying white and is Category II.

## 291 BIEBER ROLLIN DEEP C256

Born: 02-21-2015 Reg: 3474667 100% AR 1A

<b>BIEBER ROLLIN DEEP Y118</b>	BIEBER ROOSEVELT W384	<b>Ratio</b>	
	BIEBER TILLY 399W	ADG	2.46
	LACY GOLD BAR 8123	WDA	2.82
	<b>BIEBER REBELLA 209Y AOD: 4</b>	AScr.	37.07
	<b>MPPA: 100.67</b> BASIN REBELLA 8642	CE	***
		Grw. Sc.	G6

	CED	BW	WW	YW	MILK	ME	HPG	CEM	STAY	MARB	REA	FAT
EPD	5	-0.4	70	88	29	-4	12	2	13	0.54	0.24	0
% Rank	43%	61%	11%	46%	2%	15%	13%	79%	29%	25%	22%	68%
Wis.		87	646	1041								
Ratio		100	103	90								
Herdbuilder	<b>119</b>	<b>Gridmaster</b>	<b>48</b>									<b>PF50K</b>
% Rank	31%	% Rank	67%									

## 292 BIEBER ROU HARD DRIVE C08

Born: 02-02-2015 Reg: 1746155 100% AR 1A

<b>BIEBER HARD DRIVE Y120</b>	LACY GOLD BAR 8123	<b>Ratio</b>	
	BIEBER LAURA 158W	ADG	2.87
	BIEBER ROUSE SAMURAI X22	WDA	2.82
	<b>ROUSE REBALA A13 AOD: 2</b>	AScr.	31.45
	<b>MPPA: 100.4</b> GHR REBALA S38	CE	***
		Grw. Sc.	G6

	CED	BW	WW	YW	MILK	ME	HPG	CEM	STAY	MARB	REA	FAT
EPD	7	-4.3	73	108	20	4	10	6	13	0.97	0.13	-0.01
% Rank	32%	8%	6%	13%	43%	80%	46%	16%	32%	1%	39%	34%
Wis.		76	652	1113								
Ratio		89	101	94								
Herdbuilder	<b>139</b>	<b>Gridmaster</b>	<b>53</b>									<b>PF50K</b>
% Rank	13%	% Rank	1%									

## 293 BIEBER ROUGH COUNTRY C186

Born: 02-12-2015 Reg: 3474189 100% AR 1A

<b>BIEBER ROUGH COUNTRY A523</b>	BIEBER ROOSEVELT W384	<b>Ratio</b>	
	BASIN DYNAMO 3016	ADG	2.94
	BIEBER REAL MCCOY Y124	WDA	2.55
	<b>BIEBER PRIMROSE 223A AOD: 2</b>	AScr.	33.78
	<b>MPPA: 97.2</b> BIEBER PRIMROSE 266X	CE	**
		Grw. Sc.	G6

	CED	BW	WW	YW	MILK	ME	HPG	CEM	STAY	MARB	REA	FAT
EPD	6	0.1	68	96	25	-4	13	3	16	0.49	0.39	0.01
% Rank	36%	70%	14%	30%	11%	18%	11%	52%	6%	35%	10%	82%
Wis.		105	561	1033								
Ratio		121	93	90								
Herdbuilder	<b>148</b>	<b>Gridmaster</b>	<b>49</b>									<b>PF50K</b>
% Rank	8%	% Rank	50%									

## 294 BIEBER TAKEOVER C555

Born: 04-08-2015 Reg: 3474387 100% AR 1A

<b>LSF TAKEOVER 9943W</b>	HXC CONQUEST 4405P	<b>Ratio</b>	
	LSF WIDELoad R5014 U8061	ADG	3.19
	BFCK CHEROKEE CNYN 4912	WDA	3.47
	<b>BASIN PRIMROSE 2043 AOD: 13</b>	AScr.	39.06
	<b>MPPA: 106.89</b> BASIN PRIMROSE 0854	CE	***
		Grw. Sc.	G5

	CED	BW	WW	YW	MILK	ME	HPG	CEM	STAY	MARB	REA	FAT
EPD	14	-6.3	61	91	25	1	8	3	12	0.85	0.57	0.05
% Rank	2%	1%	33%	40%	9%	49%	77%	62%	44%	3%	3%	98%
Wis.		80	742	1256								
Ratio		ET	ET	ET								
Herdbuilder	<b>136</b>	<b>Gridmaster</b>	<b>53</b>									<b>PF50K</b>
% Rank	15%	% Rank	2%									

Lot 294 brothers sell as lot 225, 296 and 319. Primrose 2043 has over 70 progeny to date and countless daughters who have been flushed. Lot 294's maternal brothers sell as lot 59, 149, 247, 249, and 310.

*"The best way to predict the future is to create it!"*  
~Peter Drucker

# RED ANGUS SALE BULLS

**295**

**BIEBER TR C382**

Born: 03-25-2015 Reg: 3474872 93.8% AR 6.2% UKN B

VGW OLY 903  
**BIEBER TR A168**  
 BASIN ROSE 57U8  
 BIEBER ROB ROY 10444  
**BD3P DURHEIM 927 AOD: 6**  
**MPPA: 94.18** DURHEIM 870BD3P

Ratio	
ADG	3.7
WDA	3.20
AScr.	35.61
CE	**
Grw.Sc.	G4

	CED	BW	WW	YW	MILK	ME	HPG	CEM	STAY	MARB	REA	FAT
EPD	4	-0.2	56	89	16	3	8	5	4	0.12	0.14	-0.03
% Rank	56%	67%	54%	46%	74%	70%	83%	26%	98%	95%	38%	9%
Wts.		83	567	1159								
Ratio		96	90	100								
Herdbuilder	44	Gridmaster	48									PF50K
% Rank	97%	% Rank	69%									

**298**

**BIEBER HARD DRIVE C140**

Born: 02-01-2015 Reg: 3475101 100% AR 1A

LACY GOLD BAR 8123  
**BIEBER HARD DRIVE Y120**  
 BIEBER LAURA 158W  
 LSF CYCLONE 9934W  
**BIEBER TANYA 353A AOD: 2**  
**MPPA: 96.4** BIEBER TANYA 161X

Ratio	
ADG	3.62
WDA	2.74
AScr.	33.42
CE	***
Grw.Sc.	G6

	CED	BW	WW	YW	MILK	ME	HPG	CEM	STAY	MARB	REA	FAT
EPD	6	-0.8	82	124	18	8	10	1	12	0.65	0.37	-0.01
% Rank	41%	56%	1%	2%	61%	96%	49%	82%	44%	13%	11%	39%
Wts.		86	551	1133								
Ratio		99	91	98								
Herdbuilder	116	Gridmaster	52									PF50K
% Rank	35%	% Rank	6%									

**296**

**BIEBER TAKEOVER C563**

Born: 04-13-2015 Reg: 3474379 100% AR 1A

HXC CONQUEST 4405P  
**LSF TAKEOVER 9943W**  
 LSF WIDELoad R5014 U8061  
 BFCK CHEROKEE CNYN 4912  
**BASIN PRIMROSE 2043 AOD: 13**  
**MPPA: 106.89** BASIN PRIMROSE 0854

Ratio	
ADG	3.27
WDA	3.39
AScr.	38.22
CE	***
Grw.Sc.	G4

	CED	BW	WW	YW	MILK	ME	HPG	CEM	STAY	MARB	REA	FAT
EPD	13	-6.9	57	86	26	1	8	3	12	1.06	0.45	0.06
% Rank	3%	1%	50%	52%	7%	49%	77%	55%	44%	1%	7%	99%
Wts.		78	704	1230								
Ratio		ET	ET	ET								
Herdbuilder	136	Gridmaster	54									PF50K
% Rank	15%	% Rank	1%									

Lot 296 brothers sell as lot 225, 294, and 319. Primrose 2043 has over 70 progeny to date and countless daughters who have been flushed. Lot 296is maternal brothers sell as lot 59, 149, 247, 249, and 310.

**299**

**BIEBER FAF ROLLIN DEEP C644**

Born: 03-29-2015 Reg: 3470907 100% AR 1A

BIEBER ROOSEVELT W384  
**BIEBER ROLLIN DEEP Y118**  
 BIEBER TILLY 399W  
 BIEBER TITAN 6894  
**BIEBER ADELLE 8958 AOD: 13**  
**MPPA: 103.84** BIEBER ADELLE 7226

Ratio	
ADG	3.57
WDA	3.27
AScr.	36.24
CE	**
Grw.Sc.	G6

	CED	BW	WW	YW	MILK	ME	HPG	CEM	STAY	MARB	REA	FAT
EPD	7	-0.5	70	113	26	5	10	5	8	0.31	0.28	0.02
% Rank	28%	61%	10%	7%	6%	82%	56%	27%	83%	75%	19%	84%
Wts.		90	653	1227								
Ratio		ET	ET	ET								
Herdbuilder	92	Gridmaster	50									
% Rank	67%	% Rank	29%									

**297 BIEBER ROU SAMURAI C650**

Born: 04-02-2015 Reg: 3469818 100% AR 1A

LCC CHEYENNE B221L  
**BIEBER ROUSE SAMURAI X22**  
 GHR MARITA R31  
 LJC MISSION STATEMENT P27  
**GHR CHINOOK W30 AOD: 6**  
**MPPA: 100** BASIN CHINNO 08P6

Ratio	
ADG	3.49
WDA	3.27
AScr.	29.37
CE	***
Grw.Sc.	G6

	CED	BW	WW	YW	MILK	ME	HPG	CEM	STAY	MARB	REA	FAT
EPD	6	-2.3	64	96	19	6	9	8	10	0.59	-0.14	0.01
% Rank	37%	29%	25%	31%	55%	88%	77%	5%	69%	19%	93%	77%
Wts.		85	643	1201								
Ratio		ET	ET	ET								
Herdbuilder	104	Gridmaster	50									
% Rank	50%	% Rank	29%									

**300**

**BIEBER EXCLUSIVE C339**

Born: 03-09-2015 Reg: 3474846 100% AR 1A

BROWN PARAMOUNT X7879  
**LSF RAB EXCLUSIVE 2793Z**  
 BROWN MS MISSION STMT W7525  
 VGW OLY 903  
**BIEBER NOLINAGE 101Z AOD: 3**  
**MPPA: 97.71** BIEBER NOLINAGE 224X

Ratio	
ADG	2.69
WDA	2.76
AScr.	33.59
CE	***
Grw.Sc.	G5

	CED	BW	WW	YW	MILK	ME	HPG	CEM	STAY	MARB	REA	FAT
EPD	9	-5.3	58	88	20	9	10	4	16	1.02	0.02	-0.01
% Rank	17%	4%	43%	48%	47%	99%	44%	45%	4%	1%	64%	36%
Wts.		67	606	1037								
Ratio		78	95	89								
Herdbuilder	164	Gridmaster	53									PF50K
% Rank	3%	% Rank	2%									

EPD AVERAGES FOR NON PARENTS UNDER TWO YEARS OF AGE

HB 104 GM 49 CED 5 BW -1.5 WW 58 YW 89 MILK 20 ME 0 HPG 10 CEM 4 ST 12 MARB .47 REA 0.13 BF 0.00

# RED ANGUS SALE BULLS

## 301 BIEBER HARD DRIVE C158

Born: 02-04-2015 Reg: 3474887 100% AR II

LACY GOLD BAR 8123  
BIEBER HARD DRIVE Y120  
BIEBER LAURA 158W

BIEBER ROUSE SAMURAI X22  
BIEBER ROSE 509A AOD: 2  
MPPA: 104.4 BASIN ROSE 710P

	Ratio
ADG	2.17
WDA	2.63
AScr.	36.02
CE	***
Grw. Sc.	G6

	CED	BW	WW	YW	MILK	ME	HPG	CEM	STAY	MARB	REA	FAT
EPD	7	-2.4	80	96	19	1	12	6	12	1.16	0.76	0.02
% Rank	29%	27%	1%	31%	56%	47%	12%	21%	37%	1%	1%	88%
Wts.		88	667	1016								
Ratio		101	111	88								
Herdbuilder	136	Gridmaster	52									PF50K
% Rank	15%	% Rank	6%									

Lot 301 is Black.

## 304 BIEBER HARD DRIVE C232

Born: 02-19-2015 Reg: 3474589 100% AR IA

LACY GOLD BAR 8123  
BIEBER HARD DRIVE Y120  
BIEBER LAURA 158W

LSF JOBO EXPECTATION 6034S  
BIEBER PRIDE 492Z AOD: 3  
MPPA: 97.71 BASIN PRIDE 2048

	Ratio
ADG	2.9
WDA	2.82
AScr.	34
CE	*
Grw. Sc.	G6

	CED	BW	WW	YW	MILK	ME	HPG	CEM	STAY	MARB	REA	FAT
EPD	1	-0.3	76	102	20	-1	13	1	13	1.04	0.59	0.03
% Rank	87%	65%	4%	19%	44%	36%	8%	87%	25%	1%	2%	93%
Wts.		95	618	1083								
Ratio		110	97	93								
Herdbuilder	121	Gridmaster	51									PF50K
% Rank	29%	% Rank	10%									

## 302 BIEBER FUSION C122

Born: 01-30-2015 Reg: 3474977 100% AR IA

ANDRAS IN FOCUS B175  
ANDRAS FUSION R236  
ANDRAS BELLE B167

LSF TAKEOVER 9943W  
BIEBER TILLY 133A AOD: 2  
MPPA: 96 BIEBER TILLY 192Y

	Ratio
ADG	2.94
WDA	2.48
AScr.	35.36
CE	***
Grw. Sc.	G2

	CED	BW	WW	YW	MILK	ME	HPG	CEM	STAY	MARB	REA	FAT
EPD	14	-4.3	48	78	27	2	7	7	12	1.03	0.11	0.01
% Rank	2%	8%	77%	68%	4%	55%	93%	11%	37%	1%	44%	81%
Wts.		77	542	1014								
Ratio		89	90	88								
Herdbuilder	141	Gridmaster	53									PF50K
% Rank	12%	% Rank	3%									

## 305 BIEBER SHO REDEMPTION 1507

Born: 02-10-2015 Reg: 1740458 100% AR IA

BECKTON NEBULA P P707  
BROWN JYJ REDEMPTION Y1334  
JYJ MS JOLENE W16

LSF CONQUEROR 0026X  
SHO MISS SI 1305 AOD: 2  
MPPA: 100.4 SHO MISS SID-ILICIOUS 1112

	Ratio
ADG	2.2
WDA	2.59
AScr.	31.71
CE	***
Grw. Sc.	G5

	CED	BW	WW	YW	MILK	ME	HPG	CEM	STAY	MARB	REA	FAT
EPD	13	-5.4	59	81	21	2	8	3	17	0.57	-0.02	0.03
% Rank	4%	3%	40%	61%	32%	60%	85%	55%	2%	22%	70%	90%
Wts.		79	653	1007								
Ratio		93	101	87								
Herdbuilder	166	Gridmaster	50									PF50K
% Rank	3%	% Rank	29%									

## 303 BIEBER FUSION C543

Born: 03-31-2015 Reg: 3474397 100% AR IA

ANDRAS IN FOCUS B175  
ANDRAS FUSION R236  
ANDRAS BELLE B167

BIEBER ROUGH RIDER 10712  
BIEBER TILLY 362W AOD: 6  
MPPA: 107.62 BIEBER TILLY 119T

	Ratio
ADG	2.61
WDA	3.01
AScr.	34.3
CE	***
Grw. Sc.	G3

	CED	BW	WW	YW	MILK	ME	HPG	CEM	STAY	MARB	REA	FAT
EPD	9	-1.6	52	86	31	-5	11	3	11	0.98	0.28	-0.02
% Rank	14%	41%	68%	51%	1%	12%	22%	57%	53%	1%	19%	22%
Wts.		73	653	1071								
Ratio		ET	ET	ET								
Herdbuilder	123	Gridmaster	52									PF50K
% Rank	26%	% Rank	4%									

Lot 303 has full brothers that sell as lot 89, 210, 231, 271, 272, 313 and 334.

## 306 BIEBER ROLLIN DEEP C261

Born: 02-22-2015 Reg: 3474868 75% AR 25% UNK III

BIEBER ROOSEVELT W384  
BIEBER ROLLIN DEEP Y118  
BIEBER TILLY 399W

GLACIER CHATEAU 744  
BD3P DURHEIM 935 AOD: 6  
MPPA: 102.91 DURHEIM 775GBD3P

	Ratio
ADG	3.13
WDA	2.68
AScr.	32.1
CE	***
Grw. Sc.	G4

	CED	BW	WW	YW	MILK	ME	HPG	CEM	STAY	MARB	REA	FAT
EPD	8	-2.7	57	76	32	0	11	8	7	0.51	0.23	0.01
% Rank	22%	24%	49%	71%	1%	38%	27%	6%	89%	30%	23%	81%
Wts.		75	499	1000								
Ratio		86	90	85								
Herdbuilder	87	Gridmaster	49									PF50K
% Rank	72%	% Rank	54%									

Lot 306 has disqualifying white and is Category II.

# RED ANGUS SALE BULLS

## 307 BIEBER FUSION C114

Born: 01-29-2015 Reg: 3474183 96.9% AR 3.1% UKN B

ANDRAS IN FOCUS B175  
**ANDRAS FUSION R236**  
 ANDRAS BELLE B167

BIEBER H HUGHES W109  
**BIEBER DURHEIM 214A AOD: 2**  
 MPPA: 98.8 BD3P DURHEIM 82

Ratio	
ADG	3.03
WDA	2.61
AScr.	33.82
CE	***
Grw. Sc.	G4

	CED	BW	WW	YW	MILK	ME	HPG	CEM	STAY	MARB	REA	FAT
EPD	12	-2	57	84	27	1	10	6	10	0.78	0.27	-0.01
% Rank	6%	32%	47%	55%	5%	47%	39%	18%	63%	5%	20%	28%
Wts.		73	574	1061								
Ratio		84	97	90								
Herdbuilder	121	Gridmaster	51									PF50K
% Rank	29%	% Rank	15%									

## 310 BIEBER ROLLIN DEEP C559

Born: 04-10-2015 Reg: 3474383 100% AR 1A

BIEBER ROOSEVELT W384  
**BIEBER ROLLIN DEEP Y118**  
 BIEBER TILLY 399W

BFCK CHEROKEE CNYN 4912  
**BASIN PRIMROSE 2043 AOD: 13**  
 MPPA: 106.89 BASIN PRIMROSE 0854

Ratio	
ADG	3.21
WDA	3.15
AScr.	36.62
CE	***
Grw. Sc.	G6

	CED	BW	WW	YW	MILK	ME	HPG	CEM	STAY	MARB	REA	FAT
EPD	7	-3.6	69	107	32	0	12	2	9	0.71	0.49	0.02
% Rank	27%	13%	12%	13%	1%	39%	14%	68%	78%	9%	6%	90%
Wts.		67	637	1154								
Ratio		ET	ET	ET								
Herdbuilder	104	Gridmaster	52									PF50K
% Rank	51%	% Rank	3%									

Lot 310 full brothers sell as lot 13, 59, 149, 247, and 249. Maternal brothers sell as lot 225, 294, 296 and 319.

## 308 BIEBER LB ROLLIN DEEP C319

Born: 03-01-2015 Reg: 3474188 100% AR 1A

BIEBER ROOSEVELT W384  
**BIEBER ROLLIN DEEP Y118**  
 BIEBER TILLY 399W

BIEBER MAXIMUS 9663  
**BIEBER SUE 221T AOD: 8**  
 MPPA: 100 LCC SUE NA011

Ratio	
ADG	3.56
WDA	3.05
AScr.	35.83
CE	**
Grw. Sc.	G5

	CED	BW	WW	YW	MILK	ME	HPG	CEM	STAY	MARB	REA	FAT
EPD	6	-1.3	63	103	32	6	11	4	9	0.77	0.22	0.03
% Rank	35%	45%	26%	19%	1%	89%	30%	35%	74%	6%	24%	93%
Wts.		88	558	1127								
Ratio		101	89	97								
Herdbuilder	101	Gridmaster	51									PF50K
% Rank	55%	% Rank	9%									

## 311 BIEBER FUSION C112

Born: 01-29-2015 Reg: 3474935 100% AR 1A

ANDRAS IN FOCUS B175  
**ANDRAS FUSION R236**  
 ANDRAS BELLE B167

BIEBER ROLLIN DEEP Y118  
**BIEBER ELDORENE 177A AOD: 2**  
 MPPA: 98 BASIN ELDORENE 7467

Ratio	
ADG	2.78
WDA	2.51
AScr.	32.32
CE	***
Grw. Sc.	G3

	CED	BW	WW	YW	MILK	ME	HPG	CEM	STAY	MARB	REA	FAT
EPD	17	-5.4	52	82	35	2	10	8	11	0.96	0.18	0.01
% Rank	1%	3%	65%	60%	1%	55%	42%	5%	61%	2%	32%	80%
Wts.		71	571	1017								
Ratio		82	95	88								
Herdbuilder	140	Gridmaster	53									PF50K
% Rank	12%	% Rank	2%									

## 309 BIEBER ROU TAKE 2 C66

Born: 03-16-2015 Reg: 1746116 100% AR 1A

LSF TAKEOVER 9943W  
**BIEBER TAKE 2 Z216**  
 BIEBER LAKOTA 103W

RDDA HUSTLER 19G  
**GHR CHINOOK W55 AOD: 6**  
 MPPA: 100 BASIN SAM P311

Ratio	
ADG	2.75
WDA	2.84
AScr.	33.81
CE	***
Grw. Sc.	G2

	CED	BW	WW	YW	MILK	ME	HPG	CEM	STAY	MARB	REA	FAT
EPD	8	-2.5	51	78	19	0	7	3	11	0.67	0.33	0
% Rank	24%	26%	70%	68%	49%	38%	91%	58%	50%	11%	14%	53%
Wts.		83	578	1017								
Ratio		97	90	86								
Herdbuilder	109	Gridmaster	50									PF50K
% Rank	44%	% Rank	21%									

## 312 BIEBER SAMURAI C589

Born: 04-13-2015 Reg: 3474315 100% AR 1A

LCC CHEYENNE B221L  
**BIEBER ROUSE SAMURAI X22**  
 GHR MARITA R31

LJC MISSION STATEMENT P27  
**BIEBER LAURA 158W AOD: 6**  
 MPPA: 110.33 BASIN LAURA 5301

Ratio	
ADG	3.29
WDA	3.34
AScr.	34.72
CE	***
Grw. Sc.	G6

	CED	BW	WW	YW	MILK	ME	HPG	CEM	STAY	MARB	REA	FAT
EPD	6	-3.3	75	117	21	9	12	6	12	1.04	0.69	0
% Rank	36%	16%	4%	5%	33%	99%	14%	16%	36%	1%	1%	57%
Wts.		77	654	1180								
Ratio		ET	ET	ET								
Herdbuilder	142	Gridmaster	55									PF50K
% Rank	11%	% Rank	1%									

**Everyone is invited to dinner at Ron & Lois's after the sale. We will be serving Meyer Natural Angus Strip Loin cooked by our friend and partner Stu Campbell.**

# RED ANGUS SALE BULLS

**313**

## BIEBER FUSION C570

Born: 03-18-2015 Reg: 3474331 100% AR 1A

ANDRAS IN FOCUS B175  
**ANDRAS FUSION R236**  
ANDRAS BELLE B167

BIEBER ROUGH RIDER 10712  
**BIEBER TILLY 362W AOD: 6**  
MPPA: 107.62 BIEBER TILLY 119T

Ratio	
ADG	3.35
WDA	2.95
AScr.	31.38
CE	***
Grw.Sc.	G3

	CED	BW	WW	YW	MILK	ME	HPG	CEM	STAY	MARB	REA	FAT
EPD	12	-2.3	51	86	34	-5	11	7	11	0.97	0.31	-0.03
% Rank	6%	29%	69%	51%	1%	12%	22%	10%	53%	1%	16%	12%
Wis.		81	534	1070								
Ratio		ET	ET	ET								
Herdbuilder	136	Gridmaster	53									PF50K
% Rank	15%	% Rank	2%									

Lot 313 has full brothers that sell as lot 89, 210, 231, 303, 271 272 303 and 334.

**316**

## BIEBER IRON ORE C573

Born: 03-20-2015 Reg: 3474328 100% AR 1A

TE MANIA ADA A149  
**PARINGA IRON ORE E27**  
STORTH OAKS LOWAN C1(TW)

BASIN TREND SETTER 6074  
**BASIN PRIMROSE 0T43 AOD: 8**  
MPPA: 107.71 BASIN PRIMROSE 2043

Ratio	
ADG	3.08
WDA	2.95
AScr.	33.94
CE	***
Grw.Sc.	G5

	CED	BW	WW	YW	MILK	ME	HPG	CEM	STAY	MARB	REA	FAT
EPD	8	-3.3	59	103	32	-7	10	5	8	1.06	0.61	0.03
% Rank	22%	16%	41%	18%	1%	7%	43%	34%	86%	1%	1%	94%
Wis.		69	572	1065								
Ratio		ET	ET	ET								
Herdbuilder	103	Gridmaster	55									PF50K
% Rank	52%	% Rank	1%									

## 314 BIEBER ROLLIN DEEP C187

Born: 02-12-2015 Reg: 3474603 100% AR 1A

BIEBER ROOSEVELT W384  
**BIEBER ROLLIN DEEP Y118**  
BIEBER TILLY 399W

HUST CHIEF SEQUOYA R336  
**BIEBER RENEE 463Z AOD: 3**  
MPPA: 104.57 OLC RENEE S188

Ratio	
ADG	2.6
WDA	2.72
AScr.	35.28
CE	***
Grw.Sc.	G6

	CED	BW	WW	YW	MILK	ME	HPG	CEM	STAY	MARB	REA	FAT
EPD	6	-1.6	65	98	33	-1	12	5	10	0.34	0.48	0
% Rank	33%	41%	21%	27%	1%	35%	17%	31%	68%	67%	7%	63%
Wis.		74	624	1042								
Ratio		86	97	93								
Herdbuilder	106	Gridmaster	50									PF50K
% Rank	48%	% Rank	33%									

## 317 BIEBER ROOSEVELT C333

Born: 03-06-2015 Reg: 3474571 100% AR 1A

BIEBER ROUGH RIDER 10712  
**BIEBER ROOSEVELT W384**  
BIEBER SHEBA 9602

GP WALLACE 016  
**BIEBER LANA 272Z AOD: 3**  
MPPA: BASIN LANA W116

Ratio	
ADG	2.85
WDA	2.88
AScr.	33.99
CE	***
Grw.Sc.	G4

	CED	BW	WW	YW	MILK	ME	HPG	CEM	STAY	MARB	REA	FAT
EPD	5	-1.2	57	88	24	-1	14	4	12	0.67	0.39	0.02
% Rank	47%	48%	47%	47%	16%	32%	3%	50%	41%	11%	10%	85%
Wis.		71	590	1045								
Ratio		TW	TW	TW								
Herdbuilder	121	Gridmaster	50									PF50K
% Rank	28%	% Rank	23%									

## 315 BIEBER ROU EPITOME C54

Born: 03-06-2015 Reg: 1746133 100% AR 1A

BECKTON EPIC R397 K  
**ROUSE EPITOME A33**  
GHR FLOWER T21

LSF JBOB EXPECTATION 6034S  
**ROUSE TEANNA Y09 AOD: 4**  
MPPA: 98 BATTERSON TEANNA 446P

Ratio	
ADG	2.98
WDA	3.02
AScr.	36.49
CE	*
Grw.Sc.	G6

	CED	BW	WW	YW	MILK	ME	HPG	CEM	STAY	MARB	REA	FAT
EPD	3	-1.1	70	111	26	4	12	9	12	0.8	-0.07	0.09
% Rank	64%	50%	11%	10%	6%	77%	18%	2%	36%	5%	81%	99%
Wis.		94	633	1110								
Ratio		110	98	94								
Herdbuilder	130	Gridmaster	51									PF50K
% Rank	20%	% Rank	18%									

## 318 BIEBER ROU SAMURAI C45

Born: 02-27-2015 Reg: 1746140 100% AR 1A

LCC CHEYENNE B221L  
**BIEBER ROUSE SAMURAI X22**  
GHR MARITA R31

LCOC HIGH NOON A093R  
**ROUSE SARA Z44 AOD: 3**  
MPPA: 98.29 GHR SARA S01

Ratio	
ADG	3.24
WDA	2.94
AScr.	34.76
CE	***
Grw.Sc.	G5

	CED	BW	WW	YW	MILK	ME	HPG	CEM	STAY	MARB	REA	FAT
EPD	7	-3.9	63	101	22	11	8	6	12	1.01	-0.08	0.03
% Rank	27%	11%	27%	23%	30%	99%	79%	17%	35%	1%	85%	91%
Wis.		79	598	1118								
Ratio		93	93	95								
Herdbuilder	130	Gridmaster	53									PF50K
% Rank	20%	% Rank	2%									

EPD AVERAGES FOR NON PARENTS UNDER TWO YEARS OF AGE

HB 104 GM 49 CED 5 BW -1.5 WW 58 YW 89 MILK 20 ME 0 HPG 10 CEM 4 ST 12 MARB .47 REA 0.13 BF 0.00

# RED ANGUS SALE BULLS

## 319 BIEBER TAKEOVER C564

Born: 04-13-2015 Reg: 3474378 100% AR 1A

HXC CONQUEST 4405P  
LSF TAKEOVER 9943W  
LSF WIDELoad R5014 U8061

BFCK CHEROKEE CNYN 4912  
BASIN PRIMROSE 2043 AOD: 13  
MPPA: 106.89 BASIN PRIMROSE 0854

Ratio	
ADG	3.04
WDA	3.01
AScr.	33.22
CE	***
Grw. Sc.	G5

	CED	BW	WW	YW	MILK	ME	HPG	CEM	STAY	MARB	REA	FAT
EPD	12	-5.6	61	92	27	1	8	2	12	1	0.65	0.05
% Rank	5%	3%	34%	39%	5%	49%	77%	68%	44%	1%	1%	98%
Wts.		85	608	1097								
Ratio		ET	ET	ET								
Herdbuilder	132	Gridmaster	54									PF50K
% Rank	18%	% Rank	1%									

Lot 319 brothers sell as lot 225, 294, and 296. Primrose 2043 has over 70 progeny to date and countless daughters who have been flushed. Lot 294's maternal brothers sell as lot 59, 149, 247, 249, and 310.

## 322 BIEBER HARD DRIVE C594

Born: 04-17-2015 Reg: 3474312 100% AR 1A

LACY GOLD BAR 8123  
BIEBER HARD DRIVE Y120  
BIEBER LAURA 158W

LCC FIELD DAY A614N  
BIEBER SUPRISE 316W AOD: 8  
MPPA: 100 BIEBER SUPRISE 8957

Ratio	
ADG	3.13
WDA	3.19
AScr.	31.85
CE	***
Grw. Sc.	G6

	CED	BW	WW	YW	MILK	ME	HPG	CEM	STAY	MARB	REA	FAT
EPD	7	-1.3	64	139	28	13	13	4	10	0.76	0.14	-0.02
% Rank	26%	46%	23%	1%	3%	99%	9%	48%	62%	6%	37%	22%
Wts.		73	622	1123								
Ratio		ET	ET	ET								
Herdbuilder	129	Gridmaster	56									PF50K
% Rank	21%	% Rank	1%									

## 320 BIEBER TR C381

Born: 03-25-2015 Reg: 3475002 68.8% AR 23.4% SM 7.8% UNK III

VGW OLY 903  
BIEBER TR A168  
BASIN ROSE 57U8

WS BEEF MAKER R13  
BIEBER DURHEIM 296Z AOD: 3  
MPPA: 102.86 BD3P DURHEIM 911

Ratio	
ADG	2.8
WDA	2.91
AScr.	32.11
CE	***
Grw. Sc.	G3

	CED	BW	WW	YW	MILK	ME	HPG	CEM	STAY	MARB	REA	FAT
EPD	5	-2.3	51	82	27	1	9	5	8	0.25	0.37	-0.05
% Rank	45%	28%	68%	59%	4%	46%	75%	22%	84%	84%	11%	4%
Wts.		82	649	1095								
Ratio		95	102	94								
Herdbuilder	83	Gridmaster	50									PF50K
% Rank	76%	% Rank	32%									

## 323 BIEBER TAKE 2 C234

Born: 02-19-2015 Reg: 3474981 100% AR 1A

LSF TAKEOVER 9943W  
BIEBER TAKE 2 Z216  
BIEBER LAKOTA 103W

BIEBER REAL MCCOY Y124  
BIEBER DAKEL 129A AOD: 2  
MPPA: 92.8 BIEBER DAKEL 142Y

Ratio	
ADG	3.34
WDA	2.54
AScr.	34
CE	***
Grw. Sc.	G2

	CED	BW	WW	YW	MILK	ME	HPG	CEM	STAY	MARB	REA	FAT
EPD	12	-4.9	48	78	25	1	10	4	15	0.79	0.5	0.01
% Rank	5%	5%	77%	67%	10%	45%	46%	42%	9%	5%	6%	73%
Wts.		76	494	1030								
Ratio		88	82	89								
Herdbuilder	160	Gridmaster	52									
% Rank	4%	% Rank	4%									

## 321 BIEBER IRON ORE C574

Born: 03-21-2015 Reg: 3474327 100% AR 1A

TE MANIA ADA A149  
PARINGA IRON ORE E27  
STORTH OAKS LOWAN C1(TW)

BASIN TREND SETTER 6074  
BASIN PRIMROSE 0T43 AOD: 8  
MPPA: 107.71 BASIN PRIMROSE 2043

Ratio	
ADG	3.05
WDA	2.84
AScr.	33.98
CE	***
Grw. Sc.	G4

	CED	BW	WW	YW	MILK	ME	HPG	CEM	STAY	MARB	REA	FAT
EPD	5	-2	56	94	33	-7	10	1	8	0.98	0.67	0.01
% Rank	42%	32%	51%	34%	1%	7%	43%	84%	86%	1%	1%	77%
Wts.		70	535	1023								
Ratio		ET	ET	ET								
Herdbuilder	87	Gridmaster	53									PF50K
% Rank	72%	% Rank	1%									

## 324 BIEBER ROU STORMER C35

Born: 02-17-2015 Reg: 1746135 100% AR 1A

LSF CYCLONE 9934W  
BIEBER STORMER Z433  
BIEBER SUE 359X

1BWJ JULIAN 17P  
ROUSE VERNICE Y104 AOD: 4  
MPPA: 98.67 OLC VERNICE K471

Ratio	
ADG	2.13
WDA	2.59
AScr.	30.44
CE	***
Grw. Sc.	G5

	CED	BW	WW	YW	MILK	ME	HPG	CEM	STAY	MARB	REA	FAT
EPD	7	-3.6	63	95	24	5	7	4	12	0.32	0.44	0.01
% Rank	32%	14%	28%	33%	15%	85%	93%	47%	45%	71%	8%	77%
Wts.		83	611	953								
Ratio		97	95	81								
Herdbuilder	112	Gridmaster	50									PF50K
% Rank	40%	% Rank	25%									

EPD AVERAGES FOR NON PARENTS UNDER TWO YEARS OF AGE  
HB 104 GM 49 CED 5 BW -1.5 WW 58 YW 89 MILK 20 ME 0 HPG 10 CEM 4 ST 12 MARB .47 REA 0.13 BF 0.00

# RED ANGUS SALE BULLS

## 325 BIEBER RIGHT KIND C181

Born: 02-09-2015 Reg: 3474927 100% AR 1A

PIE RIGHT KIND 342  
 BUF CRK THE RIGHT KIND U199  
 PIE FAYE 1278

BIEBER ROOSEVELT W384  
**BIEBER TILLY 434A AOD: 2**  
 MPPA: 98 BIEBER TILLY 271U

	Ratio
ADG	3.06
WDA	2.60
AScr.	30.18
CE	**
Grw. Sc.	G4

	CED	BW	WW	YW	MILK	ME	HPG	CEM	STAY	MARB	REA	FAT
EPD	6	0	56	82	25	-3	11	5	10	0.79	-0.05	0.04
% Rank	40%	69%	52%	60%	9%	20%	33%	26%	67%	5%	79%	95%
Wts.		97	572	1064								
Ratio		112	95	92								
Herdbuilder	100	Gridmaster	49									PF50K
% Rank	57%	% Rank	49%									

## 328 BIEBER LB SPARTACUS C373

Born: 03-19-2015 Reg: 3475067 100% AR 1A

BIEBER ROUSE SAMURAI X22  
**BIEBER SPARTACUS A193**  
 BIEBER TILLY 233U

BIEBER 50 SHILLING U244  
**BIEBER SAMANTHA 216Y AOD: 4**  
 MPPA: 106.67 BASIN SAMANTHA 069R

	Ratio
ADG	2.6
WDA	2.98
AScr.	29.91
CE	***
Grw. Sc.	G5

	CED	BW	WW	YW	MILK	ME	HPG	CEM	STAY	MARB	REA	FAT
EPD	5	-2	60	80	26	9	9	2	14	0.78	0	0.01
% Rank	46%	34%	37%	63%	7%	98%	60%	73%	21%	6%	66%	70%
Wts.		81	671	1089								
Ratio		93	107	94								
Herdbuilder	118	Gridmaster	49									PF50K
% Rank	32%	% Rank	37%									

## 326 BIEBER CYCLONE C356

Born: 03-15-2015 Reg: 3474948 92.2% AR 7.8% UKN II

HXC CONQUEST 4405P  
**LSF CYCLONE 9934W**  
 LSF GILDA S6107 U8084

5L NORSEMAN KING 2291  
**BD3P 166 AOD: 4**  
 MPPA: 95.33 969J BD3P

	Ratio
ADG	3.08
WDA	2.73
AScr.	31.78
CE	***
Grw. Sc.	G5

	CED	BW	WW	YW	MILK	ME	HPG	CEM	STAY	MARB	REA	FAT
EPD	8	-3.1	60	76	24	5	6	1	7	0.84	0.13	-0.02
% Rank	19%	18%	37%	71%	16%	81%	97%	82%	90%	4%	39%	21%
Wts.		89	521	1015								
Ratio		103	94	86								
Herdbuilder	69	Gridmaster	50									PF50K
% Rank	88%	% Rank	26%									

Lot 326 has disqualifying white and is Category II.

## 329 BIEBER RUMOR HAS IT C391

Born: 03-30-2015 Reg: 3475098 100% AR II

BIEBER ROOSEVELT W384  
**BIEBER RUMOR HAS IT A554**  
 BASIN PRIDE 2048

GP WALLACE 016  
**BIEBER TILLY 364Z AOD: 3**  
 MPPA: 100 BIEBER TILLY 321U

	Ratio
ADG	3.01
WDA	2.99
AScr.	34.27
CE	*
Grw. Sc.	G6

	CED	BW	WW	YW	MILK	ME	HPG	CEM	STAY	MARB	REA	FAT
EPD	1	0.3	64	93	24	-5	13	0	14	0.63	0.5	0.02
% Rank	82%	75%	24%	36%	14%	14%	6%	91%	15%	15%	6%	85%
Wts.		98	631	1114								
Ratio		113	99	96								
Herdbuilder	125	Gridmaster	50									PF50K
% Rank	25%	% Rank	35%									

Lot 329 is Black.

## 327 BIEBER ROSEVELT C730

Born: 03-23-2015 Reg: 3474346 100% AR 1A

BIEBER ROUGH RIDER 10712  
**BIEBER ROOSEVELT W384**  
 BIEBER SHEBA 9602

LJC MISSION STATEMENT P27  
**BIEBER LAURA 158W AOD: 6**  
 MPPA: 110.33 BASIN LAURA 5301

	Ratio
ADG	
WDA	
AScr.	33.12
CE	***
Grw. Sc.	G5

	CED	BW	WW	YW	MILK	ME	HPG	CEM	STAY	MARB	REA	FAT
EPD	6	-0.5	59	93	29	-2	15	6	11	0.94	1.03	0
% Rank	36%	61%	42%	37%	2%	27%	2%	15%	55%	2%	1%	61%
Wts.		78	545	1106								
Ratio		ET	ET	ET								
Herdbuilder	128	Gridmaster	53									PF50K
% Rank	22%	% Rank	3%									

## 330 BIEBER SHO CONQUEST 1550

Born: 04-30-2015 Reg: 1740451 100% AR 1A

HXC CONQUEST 4405P  
**SHO CONQUEST 1203**  
 SHO MISS REPEAT 0841

HXC JACKHAMMER 8800U  
**KFRA HATTIE YU70 AOD: 4**  
 MPPA: 103.33 KFRA MISS STUMPY U70

	Ratio
ADG	2.99
WDA	3.38
AScr.	34.27
CE	***
Grw. Sc.	G6

	CED	BW	WW	YW	MILK	ME	HPG	CEM	STAY	MARB	REA	FAT
EPD	12	-3.4	77	119	15	3	8	5	13	0.71	0.15	0.07
% Rank	6%	15%	3%	4%	79%	64%	88%	30%	27%	9%	37%	99%
Wts.		85	728									
Ratio		100	113									
Herdbuilder	144	Gridmaster	52									PF50K
% Rank	10%	% Rank	6%									

# RED ANGUS SALE BULLS

## 331 BIEBER RIGHT KIND C233

Born: 02-19-2015 Reg: 3474897 100% AR 1A

PIE RIGHT KIND 342  
 BUF CRK THE RIGHT KIND U199  
 PIE FAYE 1278

BIEBER ROOSEVELT W384  
**BIEBER ROSE 492A AOD: 2**  
 MPPA: 95.6 BASIN ROSE P090

Ratio	
ADG	2.68
WDA	2.44
AScr.	31
CE	***
Grw. Sc.	G2

	CED	BW	WW	YW	MILK	ME	HPG	CEM	STAY	MARB	REA	FAT
EPD	11	-3.8	37	52	26	-6	14	9	12	0.68	0.02	0.03
% Rank	7%	11%	96%	96%	7%	10%	3%	3%	36%	11%	64%	91%
Wis.		75	534	965								
Ratio		86	89	84								
Herdbuilder	141	Gridmaster	49									PF50K
% Rank	12%	% Rank	54%									

## 334 BIEBER FUSION C568

Born: 03-17-2015 Reg: 3474333 100% AR 1A

ANDRAS FUSION R236  
 ANDRAS IN FOCUS B175  
 ANDRAS BELLE B167

BIEBER ROUGH RIDER 10712  
**BIEBER TILLY 362W AOD: 6**  
 MPPA: 107.62 BIEBER TILLY 119T

Ratio	
ADG	3.27
WDA	2.98
AScr.	31.85
CE	***
Grw. Sc.	G4

	CED	BW	WW	YW	MILK	ME	HPG	CEM	STAY	MARB	REA	FAT
EPD	9	-1.3	56	91	30	-5	11	4	11	0.77	0.22	0
% Rank	17%	45%	51%	41%	1%	12%	22%	35%	53%	6%	26%	57%
Wis.		75	557	1081								
Ratio		ET	ET	ET								
Herdbuilder	122	Gridmaster	51									PF50K
% Rank	27%	% Rank	12%									

Lot 334 has full brothers that sell as lot 89, 210, 231, 271, 272, 303 and 313.

## 332 BIEBER ROOSEVELT C277

Born: 02-23-2015 Reg: 3474677 100% AR 1A

BIEBER ROOSEVELT W384  
 BIEBER ROUGH RIDER 10712  
 BIEBER SHEBA 9602

LCOC HIGH NOON A093R  
**BIEBER MAIDMARION 189Y AOD: 4**  
 MPPA: 95.33 BIEBER MAIDMARION 233T

Ratio	
ADG	2.27
WDA	2.53
AScr.	31.13
CE	***
Grw. Sc.	G2

	CED	BW	WW	YW	MILK	ME	HPG	CEM	STAY	MARB	REA	FAT
EPD	9	-1.1	50	63	23	3	12	8	13	0.68	0.55	0.02
% Rank	14%	48%	72%	89%	22%	65%	15%	4%	33%	11%	3%	84%
Wis.		88	574	938								
Ratio		101	91	81								
Herdbuilder	132	Gridmaster	48									PF50K
% Rank	18%	% Rank	60%									

## 335 BIEBER ROOSEVELT C397

Born: 04-04-2015 Reg: 3475064 100% AR 1A

BIEBER ROOSEVELT W384  
 BIEBER ROUGH RIDER 10712  
 BIEBER SHEBA 9602

MESSMER JERICO W041  
**BIEBER YOD 220Z AOD: 3**  
 MPPA: 102.29 BIEBER YOD 236S

Ratio	
ADG	2.99
WDA	3.02
AScr.	33.43
CE	*
Grw. Sc.	G6

	CED	BW	WW	YW	MILK	ME	HPG	CEM	STAY	MARB	REA	FAT
EPD	1	2.4	68	90	25	3	13	4	11	0.59	0.42	0.03
% Rank	83%	96%	15%	42%	9%	70%	6%	39%	53%	19%	8%	91%
Wis.		98	636	1117								
Ratio		113	100	96								
Herdbuilder	99	Gridmaster	48									PF50K
% Rank	58%	% Rank	76%									

## 333 BIEBER FUSION C161

Born: 02-05-2015 Reg: 3475133 98.4% AR 1.6% UKN B

ANDRAS FUSION R236  
 ANDRAS IN FOCUS B175  
 ANDRAS BELLE B167

BIEBER H HUGHES W109  
**BIEBER DURHEIM 255A AOD: 2**  
 MPPA: 95.2 BD3P 131

Ratio	
ADG	3.55
WDA	2.62
AScr.	33.55
CE	***
Grw. Sc.	G3

	CED	BW	WW	YW	MILK	ME	HPG	CEM	STAY	MARB	REA	FAT
EPD	8	-1	53	79	28	-1	12	8	10	0.84	0.17	0
% Rank	21%	52%	64%	66%	3%	31%	21%	7%	62%	4%	32%	59%
Wis.		91	519	1090								
Ratio		105	88	92								
Herdbuilder	117	Gridmaster	50									PF50K
% Rank	34%	% Rank	24%									

## 336 BIEBER TRIUMPH C236

Born: 02-19-2015 Reg: 3474991 100% AR 1A

LSF SRR TRIUMPH 3100A  
 HXC CONQUEST 4405P  
 LSF PINE MARIE S004 Y1137

VGW OLY 903  
**BIEBER KANNA 120A AOD: 2**  
 MPPA: 98.4 BIEBER KANNA 366Y

Ratio	
ADG	3.08
WDA	2.70
AScr.	32.5
CE	***
Grw. Sc.	G5

	CED	BW	WW	YW	MILK	ME	HPG	CEM	STAY	MARB	REA	FAT
EPD	6	-3.4	59	92	23	6	5	3	12	0.67	0.29	0.01
% Rank	40%	16%	42%	39%	20%	91%	98%	62%	39%	11%	17%	81%
Wis.		93	579	1074								
Ratio		107	96	93								
Herdbuilder	111	Gridmaster	51									PF50K
% Rank	42%	% Rank	10%									

EPD AVERAGES FOR NON PARENTS UNDER TWO YEARS OF AGE  
 HB 104 GM 49 CED 5 BW -1.5 WW 58 YW 89 MILK 20 ME 0 HPG 10 CEM 4 ST 12 MARB .47 REA 0.13 BF 0.00

# RED ANGUS SALE BULLS

## 337 BIEBER HARD DRIVE C165

Born: 02-05-2015 Reg: 3475094 93.8% AR 6.2% UKN B

LACY GOLD BAR 8123  
BIEBER HARD DRIVE Y120  
BIEBER LAURA 158W

MESSMER JERICHO W041  
BIEBER DURHEIM 380A AOD: 2  
MPPA: 100.4 BD3P DURHEIM 824

	Ratio
ADG	3.24
WDA	2.73
AScr.	33.55
CE	***
Grw.Sc.	G6

	CED	BW	WW	YW	MILK	ME	HPG	CEM	STAY	MARB	REA	FAT
EPD	6	-1.3	74	99	20	-1	13	4	13	0.51	0.74	0
% Rank	33%	45%	5%	24%	43%	34%	11%	47%	34%	32%	1%	57%
Wts.		89	595	1116								
Ratio		103	101	94								
Herdbuilder	128	Gridmaster	50									PF50K
% Rank	22%	% Rank	29%									

## 338 BIEBER ROOSEVELT C380

Born: 03-25-2015 Reg: 3474612 100% AR 1A

BIEBER ROUGH RIDER 10712  
BIEBER ROOSEVELT W384  
BIEBER SHEBA 9602

VGW OLY 903  
BIEBER ADELLE 442Z AOD: 3  
MPPA: 101.71 BIEBER ADELLE 8958

	Ratio
ADG	2.73
WDA	2.92
AScr.	31.11
CE	*
Grw.Sc.	G6

	CED	BW	WW	YW	MILK	ME	HPG	CEM	STAY	MARB	REA	FAT
EPD	1	0.7	66	93	26	-2	11	7	13	0.35	0.53	0.01
% Rank	87%	80%	19%	36%	7%	28%	29%	10%	25%	64%	3%	71%
Wts.		91	645	1084								
Ratio		105	101	93								
Herdbuilder	120	Gridmaster	48									PF50K
% Rank	30%	% Rank	63%									

## 339 BIEBER RIGHT KIND C316

Born: 02-28-2015 Reg: 3474170 100% AR 1A

BUF CRK THE RIGHT KIND U199  
PIE RIGHT KIND 342  
PIE FAYE 1278

BIEBER REAL MCCOY Y124  
BIEBER TILLY 400A AOD: 2  
MPPA: 98.4 BIEBER TILLY 218Y

	Ratio
ADG	3.38
WDA	2.81
AScr.	31.8
CE	***
Grw.Sc.	G3

	CED	BW	WW	YW	MILK	ME	HPG	CEM	STAY	MARB	REA	FAT
EPD	9	-2.7	53	90	22	-1	12	7	14	0.73	0.08	0.03
% Rank	18%	22%	63%	42%	29%	32%	14%	10%	15%	8%	48%	94%
Wts.		89	580	1124								
Ratio		103	96	97								
Herdbuilder	154	Gridmaster	51									PF50K
% Rank	6%	% Rank	11%									

## 340 BIEBER HARD DRIVE C176

Born: 02-06-2015 Reg: 3474931 100% AR 1A

LACY GOLD BAR 8123  
BIEBER HARD DRIVE Y120  
BIEBER LAURA 158W

BIEBER H HUGHES W109  
BIEBER PRINOLA 186A AOD: 2  
MPPA: 95.6 BIEBER PRINOLA 293W

	Ratio
ADG	2.89
WDA	2.45
AScr.	30.58
CE	*
Grw.Sc.	G6

	CED	BW	WW	YW	MILK	ME	HPG	CEM	STAY	MARB	REA	FAT
EPD	1	1.1	80	100	16	1	14	0	14	0.84	0.34	-0.01
% Rank	85%	85%	1%	23%	73%	49%	4%	93%	20%	4%	13%	36%
Wts.		97	538	1002								
Ratio		112	89	87								
Herdbuilder	118	Gridmaster	49									PF50K
% Rank	32%	% Rank	41%									

## 341 BIEBER LB IRON ORE C330

Born: 03-05-2015 Reg: 3474197 96.8% AR 3.2% UKN B

PARINGA IRON ORE E27  
BIEBER CL IRON ORE A124  
BIEBER ADELLE 297Y

BIEBER H HUGHES W109  
BIEBER DURHEIM 250A AOD: 2  
MPPA: 95.6 BD3P 144

	Ratio
ADG	4.14
WDA	2.95
AScr.	31.96
CE	**
Grw.Sc.	G4

	CED	BW	WW	YW	MILK	ME	HPG	CEM	STAY	MARB	REA	FAT
EPD	3	-0.7	57	101	25	-4	12	5	10	0.53	0.35	0.05
% Rank	64%	57%	50%	21%	12%	18%	21%	30%	72%	27%	12%	98%
Wts.		93	524	1188								
Ratio		107	89	101								
Herdbuilder	98	Gridmaster	51									
% Rank	59%	% Rank	18%									

## 342 BIEBER FUSION C168

Born: 02-05-2015 Reg: 3475114 93.8% AR 6.2% UKN B

ANDRAS IN FOCUS B175  
ANDRAS FUSION R236  
ANDRAS BELLE B167

MESSMER JERICHO W041  
BIEBER DURHEIM 323A AOD: 2  
MPPA: 92.4 BD3P DURHEIM 943

	Ratio
ADG	3.62
WDA	2.51
AScr.	32.55
CE	***
Grw.Sc.	G2

	CED	BW	WW	YW	MILK	ME	HPG	CEM	STAY	MARB	REA	FAT
EPD	13	-3.3	44	75	29	-1	11	8	8	0.75	0.2	0.01
% Rank	3%	17%	88%	73%	2%	33%	35%	6%	82%	7%	29%	77%
Wts.		75	477	1058								
Ratio		86	81	90								
Herdbuilder	112	Gridmaster	51									
% Rank	40%	% Rank	11%									

*"A pessimist sees difficulty in every opportunity;  
an optimist sees the opportunity in every difficulty."  
Winston Churchill (1874-1965)*

# RED ANGUS SALE BULLS

## 343 BIEBER ROOSEVELT C384

Born: 03-28-2015 Reg: 3475051 100% AR 1A

BIEBER ROUGH RIDER 10712  
**BIEBER ROOSEVELT W384**  
 BIEBER SHEBA 9602

LSF TAKEOVER 9943W  
**BIEBER TOP ANN 235Z AOD: 3**  
 MPPA: 98.29 BIEBER TOP ANN 240W

Ratio	
ADG	3.23
WDA	3.09
AScr.	36.2
CE	***
Grw. Sc.	G5

	CED	BW	WW	YW	MILK	ME	HPG	CEM	STAY	MARB	REA	FAT
EPD	10	-2.7	58	91	24	-3	11	6	13	0.78	0.34	0.03
% Rank	13%	24%	43%	40%	14%	24%	30%	14%	32%	5%	13%	92%
Wts.		69	636	1155								
Ratio		80	100	99								
Herdbuilder	140		Gridmaster	51								PF50K
% Rank	12%		% Rank	9%								

## 346 BIEBER FUSION C157

Born: 02-04-2015 Reg: 3475116 100% AR 1A

ANDRAS IN FOCUS B175  
**ANDRAS FUSION R236**  
 ANDRAS BELLE B167

BIEBER H HUGHES W109  
**BIEBER ANN 320A AOD: 2**  
 MPPA: 96.8 BASIN ANN 7523

Ratio	
ADG	2.87
WDA	2.48
AScr.	29.52
CE	***
Grw. Sc.	G3

	CED	BW	WW	YW	MILK	ME	HPG	CEM	STAY	MARB	REA	FAT
EPD	14	-3.1	53	79	24	1	12	6	11	0.68	0.2	0
% Rank	3%	18%	63%	66%	16%	51%	19%	17%	57%	11%	27%	68%
Wts.		82	553	1015								
Ratio		94	92	88								
Herdbuilder	129		Gridmaster	50								PF50K
% Rank	21%		% Rank	21%								

## 344 BIEBER CYCLONE C347

Born: 03-13-2015 Reg: 3474858 96.9% AR 3.1% UKN B

HXC CONQUEST 4405P  
**LSF CYCLONE 9934W**  
 LSF GILDA S6107 U8084

5L NORSEMAN KING 2291  
**BD3P DURHEIM 960 AOD: 6**  
 MPPA: 101.45 DURHEIM 901BD3P

Ratio	
ADG	3.85
WDA	3.15
AScr.	31.72
CE	*
Grw. Sc.	G5

	CED	BW	WW	YW	MILK	ME	HPG	CEM	STAY	MARB	REA	FAT
EPD	0	0.4	60	93	26	4	6	-3	7	0.66	0.29	-0.02
% Rank	88%	77%	37%	36%	8%	72%	97%	99%	92%	13%	18%	14%
Wts.		91	544	1159								
Ratio		105	98	98								
Herdbuilder	41		Gridmaster	50								PF50K
% Rank	98%		% Rank	25%								

## 347 BIEBER TR C392

Born: 03-31-2015 Reg: 3474883 73.3% AR 23.4% SM 3.2% UNK III

VGW OLY 903  
**BIEBER TR A168**  
 BASIN ROSE 57U8

WS BEEF MAKER R13  
**BD3P DURHEIM 819 AOD: 7**  
 MPPA: 100 DURHEIM 304BD3P

Ratio	
ADG	3.7
WDA	3.11
AScr.	32.3
CE	***
Grw. Sc.	G3

	CED	BW	WW	YW	MILK	ME	HPG	CEM	STAY	MARB	REA	FAT
EPD	5	-1.6	53	80	30	-2	9	8	7	0.43	0.45	-0.03
% Rank	43%	39%	63%	64%	1%	26%	68%	4%	89%	48%	8%	11%
Wts.		74	502	1093								
Ratio		85	90	93								
Herdbuilder	82		Gridmaster	50								PF50K
% Rank	77%		% Rank	36%								

## 345 BIEBER ROU EXTRA C89

Born: 03-30-2015 Reg: 1746111 100% AR 1A

BASIN EXT 8628  
**ROUSE EXTRAORDINARY Z10**  
 GHR ROCHELLE R18

BASIN TREND SETTER 6074  
**GHR REBALS U26 AOD: 7**  
 MPPA: 100 GHR P28

Ratio	
ADG	2.74
WDA	3.04
AScr.	31.27
CE	*
Grw. Sc.	G6

	CED	BW	WW	YW	MILK	ME	HPG	CEM	STAY	MARB	REA	FAT
EPD	4	-0.6	65	97	19	7	12	8	10	0.77	-0.03	0.07
% Rank	62%	59%	22%	31%	52%	94%	18%	4%	66%	6%	73%	99%
Wts.		93	635	1073								
Ratio		109	99	91								
Herdbuilder	106		Gridmaster	49								PF50K
% Rank	49%		% Rank	37%								

## 348 BIEBER LB REAL MCCOY C369

Born: 03-17-2015 Reg: 3474982 96.7% AR 3.3% UKN B

BIEBER H HUGHES W109  
**BIEBER REAL MCCOY Y124**  
 BIEBER TORYANNA 263W

HXC JACKHAMMER 8800U  
**129 BD3P AOD: 4**  
 MPPA: 102.67 BD3P DURHEIM 954

Ratio	
ADG	3.29
WDA	2.81
AScr.	30.85
CE	***
Grw. Sc.	G6

	CED	BW	WW	YW	MILK	ME	HPG	CEM	STAY	MARB	REA	FAT
EPD	6	-0.4	70	95	14	-4	13	1	13	0.92	0.36	0.01
% Rank	40%	61%	10%	33%	86%	18%	5%	86%	27%	2%	12%	72%
Wts.		85	521	1049								
Ratio		98	94	89								
Herdbuilder	129		Gridmaster	51								PF50K
% Rank	21%		% Rank	19%								

Video clips of the cattle will be available.  
 Visit [www.bieberredangus.com](http://www.bieberredangus.com) for details.  
**Thank you for your support!**

# RED ANGUS SALE BULLS

## 349 BIEBER RIGHT KIND C398

Born: 04-07-2015 Reg: 3475021 100% AR 1A

PIE RIGHT KIND 342  
 BUF CRK THE RIGHT KIND U199  
 PIE FAYE 1278

BIEBER SIERRA 274Y AOD: 4  
 MPPA: 98 BIEBER SIERRA 131T

Ratio	
ADG	3.07
WDA	2.94
AScr.	29.53
CE	***
Grw. Sc.	G2

	CED	BW	WW	YW	MILK	ME	HPG	CEM	STAY	MARB	REA	FAT
EPD	6	-2.6	45	69	22	-9	13	6	14	0.69	-0.04	0.1
% Rank	36%	25%	86%	82%	24%	3%	7%	14%	20%	11%	75%	99%
Wts.		89	574	1067								
Ratio		103	91	92								
Herdbuilder	137	Gridmaster	49									PF50K
% Rank	14%	% Rank	57%									

## 352 BIEBER ROLLIN DEEP C560

Born: 04-11-2015 Reg: 3474382 100% AR 1A

BIEBER ROLLIN DEEP Y118  
 BIEBER ROOSEVELT W384  
 BIEBER TILLY 399W

BASIN PRIMROSE 24T9 AOD: 8  
 MPPA: 107.76 BASIN TREND SETTER 6074  
 BASIN PRIMROSE 2043

Ratio	
ADG	2.07
WDA	2.97
AScr.	32.16
CE	***
Grw. Sc.	G6

	CED	BW	WW	YW	MILK	ME	HPG	CEM	STAY	MARB	REA	FAT
EPD	7	-1.6	72	110	32	1	13	5	11	0.63	0.37	0.03
% Rank	31%	39%	7%	10%	1%	45%	10%	27%	51%	15%	11%	94%
Wts.		83	698	1029								
Ratio		ET	ET	ET								
Herdbuilder	124	Gridmaster	51									PF50K
% Rank	26%	% Rank	13%									

## 350 BIEBER TAKE 2 C325

Born: 03-02-2015 Reg: 3474898 100% AR 1A

BIEBER TAKE 2 Z216  
 LSF TAKEOVER 9943W  
 BIEBER LAKOTA 103W

BIEBER PRIDE 489A AOD: 2  
 MPPA: 97.2 BIEBER ROUSE SAMURAI X22  
 BASIN PRIDE 2048

Ratio	
ADG	3.5
WDA	2.81
AScr.	31.86
CE	***
Grw. Sc.	G4

	CED	BW	WW	YW	MILK	ME	HPG	CEM	STAY	MARB	REA	FAT
EPD	8	-3	57	101	21	2	12	5	15	0.91	0.13	0.04
% Rank	20%	19%	47%	22%	34%	54%	13%	33%	11%	2%	40%	97%
Wts.		83	564	1125								
Ratio		96	93	98								
Herdbuilder	158	Gridmaster	53									PF50K
% Rank	5%	% Rank	2%									

## 353 BIEBER LB ROLLIN DEEP C243

Born: 02-20-2015 Reg: 3474222 93.8% AR 6.2% UKN B

BIEBER ROLLIN DEEP Y118  
 BIEBER ROOSEVELT W384  
 BIEBER TILLY 399W

092911 142 AOD: 4  
 MPPA: 98 LJC LEGACY 467W  
 71K BD3P

Ratio	
ADG	3.62
WDA	2.83
AScr.	33.54
CE	**
Grw. Sc.	G5

	CED	BW	WW	YW	MILK	ME	HPG	CEM	STAY	MARB	REA	FAT
EPD	5	-0.5	63	93	26	-4	9	6	10	0.67	0.22	0.02
% Rank	52%	60%	27%	36%	7%	18%	61%	20%	69%	12%	26%	88%
Wts.		94	509	1089								
Ratio		108	92	92								
Herdbuilder	100	Gridmaster	50									PF50K
% Rank	56%	% Rank	32%									

## 351 BIEBER EXCLUSIVE C343

Born: 03-10-2015 Reg: 3475060 100% AR 1A

LSF RAB EXCLUSIVE 2793Z  
 BROWN PARAMOUNT X7879  
 BROWN MS MISSION STMT W7525

BIEBER PRIDE 223Z AOD: 3  
 MPPA: 98.86 GP WALLACE 016  
 BIEBER PRIDE 163W

Ratio	
ADG	3.07
WDA	2.90
AScr.	32.62
CE	***
Grw. Sc.	G3

	CED	BW	WW	YW	MILK	ME	HPG	CEM	STAY	MARB	REA	FAT
EPD	11	-6.3	52	78	20	1	13	5	18	0.77	0.3	0.03
% Rank	7%	1%	65%	67%	44%	47%	10%	31%	1%	6%	16%	93%
Wts.		74	606	1099								
Ratio		86	95	95								
Herdbuilder	190	Gridmaster	52									PF50K
% Rank	1%	% Rank	6%									

## 354 BIEBER FUSION C164

Born: 02-05-2015 Reg: 3474910 100% AR 1A

ANDRAS FUSION R236  
 ANDRAS IN FOCUS B175  
 ANDRAS BELLE B167

BIEBER GALEE 472A AOD: 2  
 MPPA: 94.4 BECKTON EPIC R397 K  
 BIEBER GALEE 9513

Ratio	
ADG	3.21
WDA	2.50
AScr.	31.55
CE	***
Grw. Sc.	G3

	CED	BW	WW	YW	MILK	ME	HPG	CEM	STAY	MARB	REA	FAT
EPD	14	-3.8	52	90	26	1	11	5	11	0.63	0.25	0.05
% Rank	3%	11%	65%	42%	8%	50%	37%	30%	49%	16%	21%	98%
Wts.		69	519	1034								
Ratio		80	86	90								
Herdbuilder	133	Gridmaster	51									PF50K
% Rank	17%	% Rank	9%									

EPD AVERAGES FOR NON PARENTS UNDER TWO YEARS OF AGE  
 HB 104 GM 49 CED 5 BW -1.5 WW 58 YW 89 MILK 20 ME 0 HPG 10 CEM 4 ST 12 MARB .47 REA 0.13 BF 0.00

# RED ANGUS SALE BULLS

## 355 BIEBER EXCLUSIVE C329

Born: 03-05-2015 Reg: 3474599 100% AR 1A

LSF RAB EXCLUSIVE 2793Z  
BROWN PARAMOUNT X7879  
BROWN MS MISSION STMT W7525

LSF CYCLONE 9934W  
BIEBER DYNAMO 468Z AOD: 3  
MPPA: 92.57 BASIN DYNAMO 3016

	Ratio
ADG	3.09
WDA	2.90
AScr.	33.96
CE	***
Grw.Sc.	G4

	CED	BW	WW	YW	MILK	ME	HPG	CEM	STAY	MARB	REA	FAT
EPD	8	-5.1	55	85	19	3	10	5	15	0.98	0.17	0.05
% Rank	19%	4%	54%	55%	52%	67%	42%	28%	12%	1%	32%	97%
Wts.	80	609	1105									
Ratio	93	96	95									
Herdbuilder	151	Gridmaster	52									PF50K
% Rank	7%	% Rank	4%									

## 358 BIEBER HARD DRIVE C587

Born: 04-09-2015 Reg: 3474316 100% AR 1A

LACY GOLD BAR 8123  
BIEBER HARD DRIVE Y120  
BIEBER LAURA 158W

LCC FIELD DAY A614N  
BIEBER SUPRISE 316W AOD: 8  
MPPA: 100 BIEBER SUPRISE 8957

	Ratio
ADG	2.94
WDA	3.03
AScr.	33.59
CE	***
Grw.Sc.	G4

	CED	BW	WW	YW	MILK	ME	HPG	CEM	STAY	MARB	REA	FAT
EPD	9	-2.7	57	125	27	13	13	3	10	0.72	-0.06	-0.01
% Rank	18%	24%	47%	2%	4%	99%	9%	52%	62%	8%	79%	48%
Wts.	76	601	1071									
Ratio	ET	ET	ET									
Herdbuilder	128	Gridmaster	55									PF50K
% Rank	21%	% Rank	1%									

## 356 BIEBER ENDURANCE C304

Born: 02-26-2015 Reg: 3475144 93.6% AR 6.4% UKN B

SCHULER NEBULA P707 0050X  
SCHULER ENDURANCE 2101Z  
SOR FIREFLY DYNATREND 0431X

BECKTON EPIC R397 K  
BIEBER DURHEIM 236A AOD: 2  
MPPA: 97.6 BD3P DURHEIM 328

	Ratio
ADG	3.83
WDA	2.91
AScr.	33.73
CE	***
Grw.Sc.	G4

	CED	BW	WW	YW	MILK	ME	HPG	CEM	STAY	MARB	REA	FAT
EPD	9	-3	55	95	25	-4	13	5	14	0.3	0.21	0.03
% Rank	16%	20%	54%	32%	10%	18%	8%	23%	17%	75%	27%	94%
Wts.	80	556	1171									
Ratio	92	94	99									
Herdbuilder	150	Gridmaster	50									PF50K
% Rank	7%	% Rank	26%									

## 359 BIEBER TAKE 2 C320

Born: 03-01-2015 Reg: 3474970 100% AR 1A

LSF TAKEOVER 9943W  
BIEBER TAKE 2 Z216  
BIEBER LAKOTA 103W

GMRA PEACEMAKER 1216  
BIEBER LADYBIRD 142A AOD: 2  
MPPA: 98.8 BIEBER LADYBIRD 282Y

	Ratio
ADG	2.62
WDA	2.55
AScr.	31.33
CE	***
Grw.Sc.	G6

	CED	BW	WW	YW	MILK	ME	HPG	CEM	STAY	MARB	REA	FAT
EPD	11	-4.3	64	80	21	0	9	4	15	0.7	0.3	0
% Rank	7%	8%	25%	64%	36%	38%	61%	47%	8%	9%	17%	61%
Wts.	76	584	1005									
Ratio	88	97	87									
Herdbuilder	155	Gridmaster	50									PF50K
% Rank	6%	% Rank	25%									

## 357 BIEBER LB FUSION C303

Born: 02-26-2015 Reg: 3474587 100% AR 1A

ANDRAS IN FOCUS B175  
ANDRAS FUSION R236  
ANDRAS BELLE B167

OLC KING ROB N441  
OLC FEATHER R376 AOD: 9  
MPPA: 98.32 OLC FEATHER M328

	Ratio
ADG	3.46
WDA	2.93
AScr.	33.23
CE	***
Grw.Sc.	G2

	CED	BW	WW	YW	MILK	ME	HPG	CEM	STAY	MARB	REA	FAT
EPD	8	-2	46	81	26	2	9	4	9	0.51	-0.12	-0.02
% Rank	20%	34%	84%	63%	8%	60%	57%	47%	80%	30%	89%	18%
Wts.	82	541	1096									
Ratio	94	86	95									
Herdbuilder	92	Gridmaster	50									PF50K
% Rank	67%	% Rank	27%									

## 360 BIEBER SAMURAI C156

Born: 02-04-2015 Reg: 3474901 100% AR 1A

LCC CHEYENNE B221L  
BIEBER ROUSE SAMURAI X22  
GHR MARITA R31

BIEBER H HUGHES W109  
BIEBER RENEE 485A AOD: 2  
MPPA: 93.6 OLC RENEE S188

	Ratio
ADG	3.7
WDA	2.63
AScr.	29.52
CE	***
Grw.Sc.	G5

	CED	BW	WW	YW	MILK	ME	HPG	CEM	STAY	MARB	REA	FAT
EPD	6	-3	59	88	21	5	12	6	15	0.81	0.09	0.03
% Rank	40%	19%	42%	47%	34%	83%	17%	17%	13%	4%	46%	92%
Wts.	80	507	1102									
Ratio	92	84	96									
Herdbuilder	145	Gridmaster	51									PF50K
% Rank	9%	% Rank	14%									

EPD AVERAGES FOR NON PARENTS UNDER TWO YEARS OF AGE

HB 104 GM 49 CED 5 BW -1.5 WW 58 YW 89 MILK 20 ME 0 HPG 10 CEM 4 ST 12 MARB .47 REA 0.13 BF 0.00

# RED ANGUS SALE BULLS

## 361 BIEBER FUSION C170

Born: 02-05-2015 Reg: 3474903 100% AR 1A

ANDRAS IN FOCUS B175  
**ANDRAS FUSION R236**  
ANDRAS BELLE B167

BIEBER H HUGHES W109  
**BIEBER PRIMROSE 483A AOD: 2**  
MPPA: 95.6 BASIN PRIMROSE 70T9

Ratio	
ADG	4.02
WDA	2.84
AScr.	32.55
CE	**
Grw. Sc.	G4

	CED	BW	WW	YW	MILK	ME	HPG	CEM	STAY	MARB	REA	FAT
EPD	8	-1.3	57	98	26	1	12	6	13	0.76	0.1	0.02
% Rank	19%	46%	47%	27%	7%	46%	22%	17%	34%	6%	46%	85%
Wts.	98	538	1184									
Ratio	113	89	103									
Herdbuilder	136	Gridmaster	51									PF50K
% Rank	15%	% Rank	10%									

## 364 BIEBER HARD DRIVE C250

Born: 02-21-2015 Reg: 3474613 100% AR 1A

LACY GOLD BAR 8123  
**BIEBER HARD DRIVE Y120**  
BIEBER LAURA 158W

BIEBER OUTRIDER W388  
**BIEBER MIMI 430Z AOD: 3**  
MPPA: 96.57 BIEBER MIMI 112S

Ratio	
ADG	3.38
WDA	2.81
AScr.	32.07
CE	***
Grw. Sc.	G5

	CED	BW	WW	YW	MILK	ME	HPG	CEM	STAY	MARB	REA	FAT
EPD	5	-1.9	63	97	22	2	13	1	14	0.83	0.55	0.02
% Rank	45%	36%	28%	29%	24%	55%	11%	80%	21%	4%	3%	88%
Wts.	75	557	1100									
Ratio	87	87	95									
Herdbuilder	132	Gridmaster	52									PF50K
% Rank	18%	% Rank	6%									

## 362 BIEBER IRON ORE C268

Born: 02-22-2015 Reg: 3474933 100% AR 1A

PARINGA IRON ORE E27  
**BIEBER CL IRON ORE A124**  
BIEBER ADELLE 297Y

BECKTON EPIC R397 K  
**BIEBER CHINOOK 181A AOD: 2**  
MPPA: 98 BASIN CHINOOK 6458

Ratio	
ADG	3.46
WDA	2.82
AScr.	31.6
CE	***
Grw. Sc.	G5

	CED	BW	WW	YW	MILK	ME	HPG	CEM	STAY	MARB	REA	FAT
EPD	5	-2.5	61	97	28	-6	11	2	15	0.59	0.54	0.07
% Rank	42%	25%	36%	28%	2%	10%	30%	69%	12%	20%	3%	99%
Wts.	80	574	1129									
Ratio	92	95	98									
Herdbuilder	141	Gridmaster	51									PF50K
% Rank	12%	% Rank	15%									

## 365 BIEBER ROLLIN DEEP C259

Born: 02-22-2015 Reg: 3475165 98.4% AR 1.6% UKN B

BIEBER ROOSEVELT W384  
**BIEBER ROLLIN DEEP Y118**  
BIEBER TILLY 399W

LSF HIGH YIELD 8088U  
**BD3P DURHEIM 68 AOD: 5**  
MPPA: 100 DURHEIM 533

Ratio	
ADG	3.31
WDA	2.65
AScr.	33.1
CE	*
Grw. Sc.	G3

	CED	BW	WW	YW	MILK	ME	HPG	CEM	STAY	MARB	REA	FAT
EPD	4	0	59	92	26	1	11	5	8	0.75	0.36	0.01
% Rank	53%	70%	40%	38%	8%	53%	23%	34%	85%	7%	12%	70%
Wts.	98	474	1004									
Ratio	113	85	85									
Herdbuilder	85	Gridmaster	51									PF50K
% Rank	74%	% Rank	20%									

## 363 BIEBER EXCLUSIVE C374

Born: 03-21-2015 Reg: 3475029 100% AR 1A

BROWN PARAMOUNT X7879  
**LSF RAB EXCLUSIVE 2793Z**  
BROWN MS MISSION STMT W7525

RED SSS NORTHERN 625X  
**BIEBER TORYANNA 262Z AOD: 3**  
MPPA: 96.57 BIEBER TORYANNA 292T

Ratio	
ADG	2.86
WDA	2.82
AScr.	35.98
CE	***
Grw. Sc.	G2

	CED	BW	WW	YW	MILK	ME	HPG	CEM	STAY	MARB	REA	FAT
EPD	6	-4.2	46	71	21	1	12	3	14	0.77	0	-0.03
% Rank	34%	9%	84%	80%	36%	50%	22%	55%	16%	6%	68%	8%
Wts.	74	598	1058									
Ratio	86	94	91									
Herdbuilder	137	Gridmaster	51									PF50K
% Rank	14%	% Rank	12%									

## 366 BIEBER SAMURAI C180

Born: 02-08-2015 Reg: 3474930 100% AR 1A

LCC CHEYENNE B221L  
**BIEBER ROUSE SAMURAI X22**  
GHR MARITA R31

BIEBER H HUGHES W109  
**BIEBER GOLDIE 192A AOD: 2**  
MPPA: 96.8 BIEBER GOLDIE 236W

Ratio	
ADG	2.63
WDA	2.41
AScr.	30.65
CE	***
Grw. Sc.	G6

	CED	BW	WW	YW	MILK	ME	HPG	CEM	STAY	MARB	REA	FAT
EPD	7	-2.9	71	84	16	8	12	7	16	0.96	0.01	0.08
% Rank	27%	21%	9%	56%	74%	97%	21%	10%	4%	1%	66%	99%
Wts.	90	552	975									
Ratio	104	92	85									
Herdbuilder	158	Gridmaster	49									PF50K
% Rank	5%	% Rank	46%									

*Money can't buy Happiness but it can buy Cows ...  
which is pretty much the same thing!*

# RED ANGUS SALE BULLS

## 367 BIEBER HARD DRIVE C163

Born: 02-05-2015 Reg: 3474951 100% AR 1A

LACY GOLD BAR 8123  
BIEBER HARD DRIVE Y120  
BIEBER LAURA 158W

BIEBER H HUGHES W109  
BIEBER SHEBA 162A AOD: 2  
MPPA: 92.4 BIEBER SHEBA 136W

	Ratio
ADG	3.58
WDA	2.54
AScr.	32.55
CE	***
Grw. Sc.	G6

	CED	BW	WW	YW	MILK	ME	HPG	CEM	STAY	MARB	REA	FAT
EPD	5	-1.8	66	103	19	-1	13	3	15	0.85	0.52	0.04
% Rank	51%	37%	19%	19%	54%	32%	8%	53%	12%	4%	4%	96%
Wts.		88	486	1060								
Ratio		101	81	92								
Herdbuilder	147	Gridmaster	52									
% Rank	9%	% Rank	6%									

## 370 BIEBER CL EXCLUSIVE C385

Born: 03-28-2015 Reg: 3475055 100% AR 1A

BROWN PARAMOUNT X7879  
LSF RAB EXCLUSIVE 2793Z  
BROWN MS MISSION STMT W7525

VGW OLY 903  
BIEBER SHEBA 228Z AOD: 3  
MPPA: 101.71 BIEBER SHEBA 136W

	Ratio
ADG	2.67
WDA	2.70
AScr.	29.7
CE	***
Grw. Sc.	G3

	CED	BW	WW	YW	MILK	ME	HPG	CEM	STAY	MARB	REA	FAT
EPD	6	-4.8	53	81	22	3	11	7	18	0.79	0.14	0
% Rank	37%	5%	62%	62%	26%	72%	26%	12%	1%	5%	37%	61%
Wts.		73	579	1008								
Ratio		84	91	87								
Herdbuilder	175	Gridmaster	52									PF50K
% Rank	2%	% Rank	7%									

## 368 BIEBER RIGHT KIND C377

Born: 03-23-2015 Reg: 3474632 100% AR 1A

BUF CRK THE RIGHT KIND U199  
PIE RIGHT KIND 342  
PIE FAYE 1278

LOOSLI NEW DEAL 503  
BIEBER FEATHER 370W AOD: 6  
MPPA: 97.69 BIEBER FEATHER 9486

	Ratio
ADG	2.56
WDA	2.74
AScr.	32.04
CE	***
Grw. Sc.	G2

	CED	BW	WW	YW	MILK	ME	HPG	CEM	STAY	MARB	REA	FAT
EPD	9	-3.5	46	62	25	6	14	6	13	0.71	-0.3	0.08
% Rank	16%	14%	84%	90%	11%	88%	5%	19%	31%	9%	99%	99%
Wts.		65	570	979								
Ratio		75	91	85								
Herdbuilder	128	Gridmaster	48									PF50K
% Rank	21%	% Rank	69%									

## 371 BIEBER EXCLUSIVE C355

Born: 03-15-2015 Reg: 3474617 100% AR 1A

BROWN PARAMOUNT X7879  
LSF RAB EXCLUSIVE 2793Z  
BROWN MS MISSION STMT W7525

BIEBER OUTRIDER W388  
BIEBER MAID 10082  
MPPA: 97.71

	Ratio
ADG	3.48
WDA	2.87
AScr.	29.78
CE	**
Grw. Sc.	G3

	CED	BW	WW	YW	MILK	ME	HPG	CEM	STAY	MARB	REA	FAT
EPD	0.12	0										
% Rank	61%	50%	56%	57%	35%	56%	15%	68%	10%	1%	42%	63%
Wts.		94	539	1097								
Ratio		109	85	94								
Herdbuilder	138	Gridmaster	51									PF50K
% Rank	14%	% Rank	10%									

## 369 BIEBER FUSION C593

Born: 04-16-2015 Reg: 3474313 100% AR 1A

ANDRAS IN FOCUS B175  
ANDRAS FUSION R236  
ANDRAS BELLE B167

LJC MISSION STATEMENT P27  
BIEBER ENCHANTRESS 176W AOD: 6  
MPPA: 104.62 BASIN ENCHANTRESS 1902

	Ratio
ADG	2.86
WDA	2.89
AScr.	31.82
CE	***
Grw. Sc.	G4

	CED	BW	WW	YW	MILK	ME	HPG	CEM	STAY	MARB	REA	FAT
EPD	11	-3	57	107	28	4	12	4	10	0.67	0.46	0.03
% Rank	7%	20%	49%	13%	3%	76%	22%	37%	65%	11%	7%	90%
Wts.		62	560	1017								
Ratio		ET	ET	ET								
Herdbuilder	125	Gridmaster	53									PF50K
% Rank	25%	% Rank	1%									

## 372 BIEBER HARD DRIVE C379

Born: 03-24-2015 Reg: 3474670 100% AR 1A

LACY GOLD BAR 8123  
BIEBER HARD DRIVE Y120  
BIEBER LAURA 158W

LSF TAKEOVER 9943W  
BIEBER ROSE 198Z AOD: 3  
MPPA: 99.43 BIEBER ROSE 153W

	Ratio
ADG	2.51
WDA	2.81
AScr.	36.57
CE	***
Grw. Sc.	G6

	CED	BW	WW	YW	MILK	ME	HPG	CEM	STAY	MARB	REA	FAT
EPD	10	-4.2	74	99	23	2	11	2	14	0.89	0.79	0
% Rank	13%	8%	5%	25%	19%	62%	25%	79%	14%	2%	1%	68%
Wts.		67	648	1051								
Ratio		78	102	90								
Herdbuilder	150	Gridmaster	53									PF50K
% Rank	7%	% Rank	3%									

**"The best way to predict the future is to create it!"**

Peter Drucker

# RED ANGUS SALE BULLS

## 373 BIEBER ROLLIN DEEP C585

Born: 04-09-2015 Reg: 3474317 100% AR 1A

BIEBER ROOSEVELT W384  
**BIEBER ROLLIN DEEP Y118**  
 BIEBER TILLY 399W

BASIN TREND SETTER 6074  
**BASIN PRIMROSE 0T43 AOD: 8**  
 MPPA: 107.71 BASIN PRIMROSE 2043

Ratio	
ADG	2.82
WDA	2.89
AScr.	34.59
CE	***
Grw. Sc.	G6

	CED	BW	WW	YW	MILK	ME	HPG	CEM	STAY	MARB	REA	FAT
EPD	5	-0.7	73	111	33	-1	13	3	12	0.76	0.45	0.03
% Rank	43%	57%	6%	9%	1%	33%	10%	62%	47%	7%	7%	91%
Wts.		73	569	1021								
Ratio		ET	ET	ET								
Herdbuilder	120	Gridmaster	52									PF50K
% Rank	30%	% Rank	9%									

## 376 BIEBER ROOSEVELT C405

Born: 04-08-2015 Reg: 3475040 100% AR 1A

BIEBER ROUGH RIDER 10712  
**BIEBER ROOSEVELT W384**  
 BIEBER SHEBA 9602

MESSMER PACKER S008  
**BIEBER ANISE 246X AOD: 5**  
 MPPA: 94.91 BASIN ANISE 5307

Ratio	
ADG	2.65
WDA	2.74
AScr.	31.56
CE	*
Grw. Sc.	G4

	CED	BW	WW	YW	MILK	ME	HPG	CEM	STAY	MARB	REA	FAT
EPD	4	2.2	58	72	19	-2	14	6	14	0.73	0.43	0.02
% Rank	55%	95%	46%	78%	53%	27%	4%	14%	21%	8%	8%	85%
Wts.		102	540	965								
Ratio		118	86	83								
Herdbuilder	128	Gridmaster	47									PF50K
% Rank	22%	% Rank	82%									

## 374 BIEBER HARD DRIVE C130

Born: 02-01-2015 Reg: 3474899 100% AR II

LACY GOLD BAR 8123  
**BIEBER HARD DRIVE Y120**  
 BIEBER LAURA 158W

BIEBER ROUSE SAMURAI X22  
**BIEBER ROSE 488A AOD: 2**  
 MPPA: 94.4 BASIN ROSE P090

Ratio	
ADG	3.1
WDA	2.50
AScr.	32.42
CE	***
Grw. Sc.	G6

	CED	BW	WW	YW	MILK	ME	HPG	CEM	STAY	MARB	REA	FAT
EPD	6	-3	71	96	20	3	12	6	12	0.67	0.27	-0.01
% Rank	34%	19%	9%	30%	47%	65%	13%	18%	36%	11%	20%	46%
Wts.		83	520	1017								
Ratio		96	86	88								
Herdbuilder	132	Gridmaster	51									PF50K
% Rank	18%	% Rank	18%									

Lot 374 is Black.

## 377 BIEBER SAMURAI C310

Born: 02-27-2015 Reg: 3474877 93.8% AR 6.2% UKN B

LCC CHEYENNE B221L  
**BIEBER ROUSE SAMURAI X22**  
 GHR MARITA R31

5L RED DIRECTION 691-6046  
**BD3P DURHEIM 916 AOD: 6**  
 MPPA: 94.91 DURHEIM 536

Ratio	
ADG	2.67
WDA	2.45
AScr.	34.26
CE	***
Grw. Sc.	G2

	CED	BW	WW	YW	MILK	ME	HPG	CEM	STAY	MARB	REA	FAT
EPD	10	-4.4	50	66	22	4	11	12	10	0.69	-0.03	0.04
% Rank	10%	8%	73%	85%	26%	76%	27%	1%	70%	10%	73%	95%
Wts.		73	476	904								
Ratio		84	86	77								
Herdbuilder	121	Gridmaster	49									PF50K
% Rank	29%	% Rank	44%									

## 375 BIEBER RUMOR HAS IT C394

Born: 04-01-2015 Reg: 3474614 100% AR II

BIEBER ROOSEVELT W384  
**BIEBER RUMOR HAS IT A554**  
 BASIN PRIDE 2048

LCOC HIGH NOON A093R  
**BIEBER REDCAP LADY 426Z AOD: 3**  
 MPPA: 100 BASIN RECAP LADY 8678

Ratio	
ADG	3.25
WDA	2.99
AScr.	34.33
CE	***
Grw. Sc.	G5

	CED	BW	WW	YW	MILK	ME	HPG	CEM	STAY	MARB	REA	FAT
EPD	7	-1.8	58	87	28	1	11	6	15	0.95	0.64	0.03
% Rank	28%	36%	43%	49%	3%	46%	23%	21%	8%	2%	1%	91%
Wts.		84	596	1118								
Ratio		97	94	96								
Herdbuilder	155	Gridmaster	52									PF50K
% Rank	6%	% Rank	7%									

Lot 375 is Black.

## 378 BIEBER TRIUMPH C406

Born: 04-09-2015 Reg: 3474703 100% AR 1A

HXC CONQUEST 4405P  
**LSF SRR TRIUMPH 3100A**  
 LSF PINE MARIE S004 Y1137

MESSMER PACKER S008  
**BIEBER GOLDIE 156Y AOD: 4**  
 MPPA: 104 BIEBER GOLDIE 127W

Ratio	
ADG	2.88
WDA	3.00
AScr.	33.59
CE	***
Grw. Sc.	G5

	CED	BW	WW	YW	MILK	ME	HPG	CEM	STAY	MARB	REA	FAT
EPD	9	-3.8	59	93	25	11	8	3	15	0.68	0.35	0.05
% Rank	17%	11%	42%	36%	9%	99%	90%	53%	12%	11%	12%	98%
Wts.		69	627	1089								
Ratio		79	100	94								
Herdbuilder	140	Gridmaster	52									PF50K
% Rank	13%	% Rank	9%									

EPD AVERAGES FOR NON PARENTS UNDER TWO YEARS OF AGE

HB 104 GM 49 CED 5 BW -1.5 WW 58 YW 89 MILK 20 ME 0 HPG 10 CEM 4 ST 12 MARB .47 REA 0.13 BF 0.00

# RED ANGUS SALE BULLS

**379**

**BIEBER TAKE 2 C307**

Born: 02-26-2015 Reg: 3474902 100% AR 1A

LSF TAKEOVER 9943W  
**BIEBER TAKE 2 Z216**  
 BIEBER LAKOTA 103W

BIEBER ROUSE SAMURAI X22  
**BIEBER PRIMROSE 484A AOD: 2**  
 MPPA: 100.8 BASIN PRIMROSE 24T9

Ratio	
ADG	2.36
WDA	2.52
AScr.	29.23
CE	***
Grw. Sc.	G6

	CED	BW	WW	YW	MILK	ME	HPG	CEM	STAY	MARB	REA	FAT
EPD	12	-4.9	67	87	25	4	13	7	15	0.71	0.1	0.02
% Rank	5%	5%	17%	50%	9%	74%	8%	12%	7%	9%	44%	90%
Wts.	81	615	995									
Ratio	93	102	86									
Herdbuilder	168	Gridmaster	50									PF50K
% Rank	3%	% Rank	22%									

**382**

**BIEBER LB SAMURAI C254**

Born: 02-21-2015 Reg: 3474220 93.8% AR 6.2% UKN B

LCC CHEYENNE B221L  
**BIEBER ROUSE SAMURAI X22**  
 GHR MARTA R31

BD3P 120 AOD: 4  
 MPPA: 99.33 722T BD3P

Ratio	
ADG	3.1
WDA	2.74
AScr.	31.07
CE	***
Grw. Sc.	G6

	CED	BW	WW	YW	MILK	ME	HPG	CEM	STAY	MARB	REA	FAT
EPD	6	-3.6	65	77	18	-3	10	7	7	0.57	-0.09	0.02
% Rank	37%	13%	21%	70%	64%	24%	55%	11%	89%	22%	85%	90%
Wts.	81	545	1042									
Ratio	93	98	89									
Herdbuilder	81	Gridmaster	48									PF50K
% Rank	79%	% Rank	69%									

**380 BIEBER HARD DRIVE C159**

Born: 02-04-2015 Reg: 3474906 100% AR 1A

LACY GOLD BAR 8123  
**BIEBER HARD DRIVE Y120**  
 BIEBER LAURA 158W

BIEBER ROOSEVELT W384  
**BIEBER ROSE 478A AOD: 2**  
 MPPA: 94.4 BASIN ROSE P090

Ratio	
ADG	2.66
WDA	2.35
AScr.	34.52
CE	***
Grw. Sc.	G5

	CED	BW	WW	YW	MILK	ME	HPG	CEM	STAY	MARB	REA	FAT
EPD	13	-4.1	59	78	26	-3	14	6	12	0.81	0.4	-0.01
% Rank	4%	9%	39%	67%	6%	22%	4%	15%	42%	5%	10%	41%
Wts.	69	519	947									
Ratio	80	86	82									
Herdbuilder	143	Gridmaster	51									PF50K
% Rank	11%	% Rank	14%									

**383 BIEBER RUMOR HAS IT C399**

Born: 04-07-2015 Reg: 3474643 100% AR 1A

BIEBER ROOSEVELT W384  
**BIEBER RUMOR HAS IT A554**  
 BASIN PRIDE 2048

BIEBER MIGHTY PACKER X178  
**BIEBER EUCIA 357Z AOD: 3**  
 MPPA: 97.71 BIEBER EUCLA 332X

Ratio	
ADG	3.01
WDA	2.82
AScr.	32.53
CE	***
Grw. Sc.	G2

	CED	BW	WW	YW	MILK	ME	HPG	CEM	STAY	MARB	REA	FAT
EPD	5	-0.5	50	73	25	-5	13	3	13	0.64	0.32	0.05
% Rank	52%	61%	71%	76%	10%	15%	9%	63%	34%	14%	14%	98%
Wts.	90	563	1046									
Ratio	104	88	90									
Herdbuilder	115	Gridmaster	48									
% Rank	36%	% Rank	60%									

**381 BIEBER IRON ORE C213**

Born: 02-17-2015 Reg: 3474496 100% AR 1A

PARINGA IRON ORE E27  
**BIEBER CL IRON ORE A124**  
 BIEBER ADELLE 297Y

BIEBER ROUSE SAMURAI X22  
**BIEBER PRIDE 486A AOD: 2**  
 MPPA: 98.4 BASIN DYNAMO 3016

Ratio	
ADG	2.55
WDA	2.47
AScr.	30.94
CE	***
Grw. Sc.	G4

	CED	BW	WW	YW	MILK	ME	HPG	CEM	STAY	MARB	REA	FAT
EPD	6	-3	56	80	25	0	9	6	11	1	0.13	0.09
% Rank	41%	20%	50%	63%	9%	38%	59%	19%	60%	1%	40%	99%
Wts.	84	581	991									
Ratio	97	96	86									
Herdbuilder	108	Gridmaster	50									PF50K
% Rank	46%	% Rank	22%									

**384 BIEBER RUMOR HAS IT C342**

Born: 03-09-2015 Reg: 3474661 92.2% AR 7.8% UKN B

BIEBER ROOSEVELT W384  
**BIEBER RUMOR HAS IT A554**  
 BASIN PRIDE 2048

CHAT 832U  
**BIEBER DURHEIM 316Z AOD: 3**  
 MPPA: 98.29 BD3P DURHEIM 343

Ratio	
ADG	3.2
WDA	2.69
AScr.	34.59
CE	***
Grw. Sc.	G2

	CED	BW	WW	YW	MILK	ME	HPG	CEM	STAY	MARB	REA	FAT
EPD	7	-2.7	48	61	27	-3	11	6	11	0.66	0.24	0.04
% Rank	26%	22%	77%	90%	4%	21%	27%	17%	58%	13%	22%	95%
Wts.	57	524	1037									
Ratio	66	94	84									
Herdbuilder	109	Gridmaster	48									PF50K
% Rank	44%	% Rank	62%									

*"A pessimist sees difficulty in every opportunity; an optimist sees the opportunity in every difficulty."*

Winston Churchill (1874-1965)

EPD AVERAGES FOR NON PARENTS UNDER TWO YEARS OF AGE  
 HB 104 GM 49 CED 5 BW -1.5 WW 58 YW 89 MILK 20 ME 0 HPG 10 CEM 4 ST 12 MARB .47 REA 0.13 BF 0.00

# RED ANGUS SALE BULLS

## 385 BIEBER ENDURANCE C293

Born: 02-24-2015 Reg: 3474917 100% AR 1A

SCHULER NEBULA P707 0050X  
**SCHULER ENDURANCE 2101Z**  
 SOR FIREFLY DYNATREND 0431X

BIEBER HARD DRIVE Y120  
**BIEBER SAM 461A AOD: 2**  
 MPPA: 101.2 BASIN SAM 25S4

	Ratio
ADG	2.62
WDA	2.64
AScr.	33.17
CE	***
Grw. Sc.	G6

	CED	BW	WW	YW	MILK	ME	HPG	CEM	STAY	MARB	REA	FAT
EPD	6	-1.6	67	100	22	0	13	3	13	0.52	0.34	0.01
% Rank	37%	41%	15%	23%	30%	41%	10%	57%	23%	30%	13%	82%
Wis.		86	619	1040								
Ratio		99	103	90								
Herdbuilder	134	Gridmaster	50									PF50K
% Rank	17%	% Rank	26%									



# BIEBER RED ANGUS BULL DEVELOPMENT

At Bieber Red Angus, we have learned a lot in 47 years of producing the type of bulls customers come back for year after year. Stacking the right genetics to produce efficient and profitable cattle has always been the Bieber way, but the truth is that there is a lot more to it than mating the right cows to the right bulls. Developing bulls is 1/3 skill, 1/3 science and 1/3 art. Feed too much and cattle get fat and will not hold up for our customers. Feed wrong and you lose out on a bull expressing his full genetic potential. Every year we have customers tell us how our bulls stand up better compared to bulls from other breeders. We are very proud of the longevity these bulls have under reasonable conditions. Our development program is designed to accomplish three goals: 1) feed at a moderate rate of growth to the point of full genetic expression, 2) develop bulls in a management program we believe is similar to how our customers will manage their calves and 3) use feed-stuffs raised on our ranch that are similar to what we feel our customers will have access to. The program starts them on a high roughage diet (44 Mcal) for the first 45 days to allow calves a low-stress introduction to bunk feeding and diet change and to establishing a pecking order. The performance targets for this receiving phase are expected to be 1.5 to 2 lbs. of average daily gain (ADG). We feel that the receiving phase is the most important part of our development program because it prepares the rumen flora to handle diets with increasing amounts of energy. After the initial

receiving phase, the goal of the program is to slowly increase diet energy to properly develop muscle density and marbling deposition while maintaining sound structural and physiological development. At this point, bulls are stepped up to a 48-Mcal diet for three weeks and then a 52-Mcal diet for three weeks with a performance target of 2.25 to 2.7 lbs ADG.

The final stage of the program is to bring bulls to full genetic expression and reach a working level of body condition on a 55-Mcal diet with performance target of 3.2 to 3.5 lbs. ADG—to bring the customer that high performance, stylish bull that the Bieber brand is known for. After the collection of carcass scan data, the bulls are moved back down to the 48-Mcal diet and kept in a “holding pattern” through the sale until delivery. When you look through the catalog you will see many bulls gaining between 3 and 4 pounds per day. These bulls are not underfed; yet when you walk through the pens on sale day these bulls are not fat either. With 47 years of experience, we have found that elusive balance that so many others seek to find. We can talk about genetics all day, but if the bulls are overfed they just won't stand up in the long run. The truth is it just makes sense to buy 47 years of experience. If you have questions concerning our bull development program, contact Craig or our consulting nutritionist Eric Mousel of High Plains Ranch Management Services 605/690-4974



# Red Angus Guide to EPDs

**HB** ..... HerdBuilder Index – Need bulls for developing a profitable cowherd and maximizing the value of marketed progeny? Select a bull with a high HB value.

**GM** ..... GridMaster Index – If you market all of your calf crop and want to increase the value of that calf crop, select a bull with a high GM value to maximize your profit.

**CED** ..... Calving Ease Direct – Breeding Heifers? Select bulls with a high CED to increase the probability that the heifers will calve unassisted.

**BW**..... Birth Weight – Predicts differences in birth weight. BW is included in the CED EPD, so simplify your decisions by selecting bulls based on CED instead of BW.

**WW** ..... Weaning Weight and **YW** ..... Yearling Weight – Predicts differences in weight at weaning and yearling. While selection based on these growth measures can increase your payweight, be cautious what the bull's other EPDs are.

**Milk** .... Milk – Predicts differences in weaning weight of daughter's progeny due to milk production.

**ME** ..... Maintenance Energy – Selecting bulls with a lower ME EPD will decrease the amount of feed his daughters will require to maintain body weight.

**HPG**..... Heifer Pregnancy – Retaining heifers? Select bulls with a high HPG to increase the percentage of exposures that result in a calving observation.

**CEM** .... Calving Ease Maternal – Another number to pay attention to if you are retaining heifers. Selecting bulls with a high CEM will increase the probability of those daughters calving unassisted.

**STAY**.... Stayability – The most important trait if your goal is developing cows that stay productive, thus increasing your profitability. Bulls that have a high Stay EPD are expected to sire daughters that remain productive in the herd until at least 6 years of age.

**MARB** .. Marbling Score – Select bulls with high MARB EPD to increase the number of progeny that grade Choice or Prime.

**YG** ..... Yield Grade – Marketing calves on a grid? Placing selection pressure on YG EPD will decrease the number of YG discounts on grid-marketed progeny.

**CW**..... Carcass Weight – Selecting bulls with a high CW EPD will increase the weight of the hanging carcass, which directly impacts revenue.

**REA** ..... Rib Eye Area – Need to add muscle? Select bulls with a high REA EPD to increase rib eye area, which favorably increases Yield Grade.

**FAT** ..... Backfat – Need to reduce waste in carcasses? Select bulls with a low FAT EPD to reduce backfat, which favorably increases Yield Grade.

**Ranch Tested. Rancher Trusted.**

# Red Angus

**(940) 387-3502 | RedAngus.org**



*For more information on EPDs, visit [redangus.org](http://redangus.org).*

Achieve it!

# RETURN ON INVESTMENT

Red Angus genetics will improve your return on investment!



"For 10 to 15 years all the buyers ever talked about was black calves, and the black calves always brought more than everything else. Now I can honestly say that good Red Angus calves outsell the black calves and I know the Red Angus bred heifers will outsell black Angus bred heifers of equal quality every day."

– Jim Davis, Superior Livestock Auction



## Effect of Breed Description on the Sale Price of Beef Calves\*

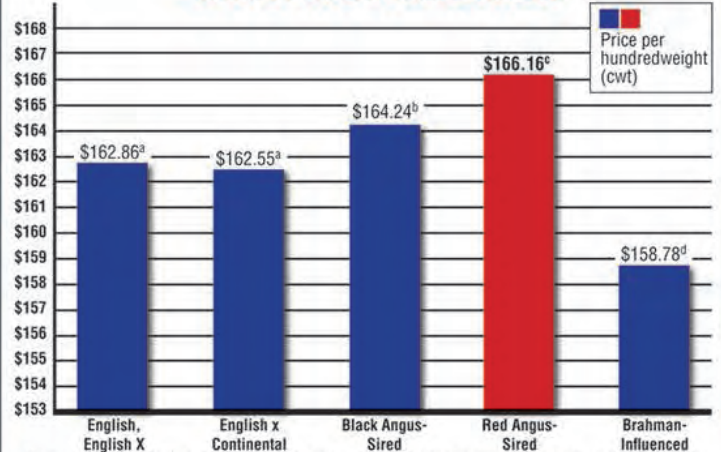

\* King, et al., 2015. The effect of breed description on the sale price of beef calves sold through 116 Superior Livestock Auction's video sales from 2010 – 2014. J. Animal Science, Volume 93, Supplement S-3, pp 640-641.  
<sup>abcd</sup> Means with unlike superscripts differ (P<0.05).

Independent research shows Red Angus-sired calves sold for a higher price than all other breed groups. Red Angus bulls make a positive difference in your breeding program's bottom line.

**Invest in your future today!**

## Red Angus Marketing Programs

- Free-Enrollment Tag Programs
- Dedicated Feeder Calf Sales
- Free Marketing Assistance from RAAA Staff
- Red Angus Grids
  - Tyson's Choice+ Premium Grid
  - Greater Omaha's G.O. Red Grid

Contact the Association today for more information on achieving the most return on your Red Angus investment.

Ranch Tested. Rancher Trusted.

# Red Angus

RedAngus.org  
(940) 387-3502



# 50 YEAR HISTORY OF BIEBER RED ANGUS

*Ron Bieber*

In July of 1961, my brother Leroy Bieber and I were looking for a place to produce good beef cattle. We purchased Julius Binder's and Frank Sieh's properties amounting to 2300 acres. In September of that year, I was called into the Army because of the Cuban missile crisis. While serving for ten months, Leroy and I purchased some available land from Jacob Jakober. This expanded our operation to 3600 acres. In the spring of 1962, we began tagging all cows and calves and started keeping weaning weight records. At that time, we were calving mostly Hereford cows bred to Hereford bulls. We also had a group of baldy calves that produced 60 pounds more than the Herefords. In 1964, Leroy and I split up our operations, and Leroy purchased a farmstead three miles west of our operation. In the late winter Lois and I purchased our first Shorthorn bull from Fred Kiesz.

March of 1966 brought a tremendous blizzard our way. By the time we got out to find the cattle, some were four feet below the snow and still alive. We pulled them out, rolled them on to a toboggan and pulled them home. We lost 30 Hereford cows, but were able to buy 35 Shorthorn cows later that spring that were bred to a polled Hereford bull. This led to progress in converting our entire cow herd to crossbred cattle. Soon we realized that systematic crossbreeding would result in superior weights, and our weaning weights went from 380 to 560 pounds in a period of ten years. Crossbred cows eliminated pinkeye, cancer eye and prolapse, and we consistently had better breed back.

In September of 1967, I decided that we would take a working vacation and go to Montana to search for the next cross on our cow herd. Our first stop was at Miles City to have a look at the USDA cattle research station, where an acquaintance had had success using Line 1 Herefords. Next, we took in the Montana Hereford tour, looking at numerous herds and meeting with lots of Hereford breeders. When I said we were considering using Red Angus, one of the Hereford breeders from western North Dakota said, "Red Angus are like women's hats—here today, gone tomorrow." Twenty years later he started using Red Angus, and he no longer produces Herefords.

In October of 1968, I saw an ad in the Western Livestock Reporter for the sale of 50 registered Red Angus cows in May, Idaho. When I arrived, Gene Cook took me around for a tour of his Red Angus herd. I selected 14 cows, which Gene had transported by a pot that was filled with feeder cattle headed to our area. The cows arrived in early December, and we were officially a Red Angus seedstock herd.



April of 1969 brought an opportunity to take another trip to Montana. Ora Erdmann from Erdmann Angus had sent ten bulls to the Stanford Bull Test Station in north-west Montana. The test had 300 or more Angus, Hereford, Shorthorn and Red Angus bulls, as I remember. Early one morning I fed the cattle and tagged new calves. I finished seeding the field east of the house. Ora Erdmann showed up just before noon, and with him was Dr. Harlan Ritchie, Animal Science professor from Michigan State University.

I loaded my bag in the single cab two-ton truck, and off we went to Montana: three men, luggage and lots of BS. The major conversation topics were cattle and genetics. It didn't take many miles down the road before we were engaged in an intense conversation concerning cattle breeding. After he found out we were using a good Shorthorn bull, Harlan said that there was a breeder in Michigan he knew who was interested in a large framed Shorthorn bull like we had. It turned out Harlan was not coming back with Ora and myself, so an opportunity to sell a high dollar herd sire was missed. Harlan is a very astute observer of animal breeding and has been known for years as a leading authority on cattle breeding. Ora Erdmann was in his 60s, a keen observer of cattle and a self-taught cattle breeder. His famous one-liner was "I don't want Shetland pony Angus."

In the late 1960s the beef cattle industry was changing rapidly. Suddenly performance records became important, and many cattlemen were looking for larger framed cattle. The pursuit of more frame and the introduction of continental breeds was recognized by keen observers of cattle breeding, like Harlan Ritchie, who realized frame could be detrimental to profitable beef production. That trip to Montana enlightened me and gave us contact with many leading cattle breeders in the beef industry.

In September of 1969, R.C. Buckner of Tyler, Texas, was having a Red Angus dispersion sale. Albert Erdmann and I made the trip in a two-ton truck to watch Buckner sell off 750 head of cattle. When we left, we ended up filling the truck with 20 head. After that, every chance we had we acquired more Red Angus cows and heifers. Soon our herd numbered 250 breeding females. In the fall of 1975, we sold our crossbred herd to Henderson Ranch of Lodgepole, South Dakota.

In 1975, we also had difficulty selling bulls, so we made the decision to have a production sale. That May we moved enough soil to form a level spot to put up an insulated Morton building. In those early years we provided information on birth weight, weaning weight, yearling weight and gain from weaning to yearling at each sale. Now we provide 12 EPDs and nine weights and measurements.

In the spring of 1983, we purchased the West Ranch from Harold Geffre. In the spring of 1988, we were able to purchase 800 acres from the Morrison Brothers, land that had run along the west side of our property. Then in the winter of 1989, we were offered the Jonathan Brenise place, which was 480 acres. We presently have enough land to run 800 cows.



# The Power of 50K

**Performance observations collected at the ranch are impacted by the animal's genetics, which can include hundreds or thousands of genes. Recent advancements in DNA technology have now allowed for the identification of a portion of genes that have a significant favorable or unfavorable impact on a particular trait.**

50K is the tool that observes 50,000 locations on the animal's genome and identifies which genes that animal possesses and their impact on various traits. The result: additional informative data available for EPD calculations.

Genetic predictions will always be based on data; however, the means in which we collect data has – and will likely continue to – evolve. Previously, the Red Angus Association of America relied solely on phenotypic observations such as weaning weights and ultrasound data to calculate EPDs. The delivery of 50K technology provides additional data points that can be applied to an animal's EPD calculations. Data obtained from a 50K test can be as informative as a bull's first calf crop or a cow's lifetime production record, thus, providing stakeholders with a tool to vastly increase accuracy of an animal's EPDs.

## Accuracy

EPDs predict an animal's true genetic merit, which can be passed on to offspring. As the amount of data included in an animal's EPD calculation increases, ranchers can have more confidence that the EPD correctly identifies the animal's true genetic merit. This is communicated to stakeholders in the form of "Accuracy," which is printed in conjunction with each EPD and ranges from 0 to 99.

## Increased Data = Increased Accuracy = Increased Reliability

The power of 50K is the ability to collect additional genetic prediction data before an animal is selected to enter or exit the herd. Thus, allowing producers to achieve their genetic goals at a faster rate, as the genetic predictions used in selection decisions are of higher accuracy.

**Pedigree + Performance Record**



**Pedigree + Performance Record  
+ 50K Genomic Data**



**Pedigree + Performance Record  
+ 10 Progeny**



# The Rancher's Guide to 50K



**Bull selection is one of the most significant decisions ranchers make in terms of influencing the overall profitability of their operations; therefore, Red Angus strives to deliver reliable genetic predictions to stakeholders to ensure producers are making the most informed decisions possible in pursuit of production goals.**

For years, ranchers utilizing Red Angus EPDs (Expected Progeny Differences) in their selection decisions have enjoyed the built-in reliability and risk reduction provided through the breed's early adoption of Total Herd Reporting (THR) data. To further advance EPD accuracy and reliability, Red Angus can now incorporate 50K genomic data.

For generations, animal breeders have relied on phenotypic measurements to determine what the animal possesses at the gene level. Now, with the inclusion of 50K genomic data, we can actually measure the impact of identified gene effects before the weight or measurement is ever recorded.

## **Red Angus' new 50K test proves to be a game changer.**

- **Ensure your yearling heifer bulls are "calving-ease specialists."**
- **Confirm your cowherd-building bulls have optimal genes for maternal traits.**
- **Make certain your carcass bulls are superior grid producers.**

Information gained from 50K genomic data and Total Herd Reporting data provides Red Angus stakeholders' EPDs with unsurpassed reliability.



# Bull Selection – Simplified.

Red Angus stakeholders have enjoyed the capability of selecting bulls based on economically relevant traits (ERTs), such as Heifer Pregnancy or Stayability, that truly impact their operations profitability. While these ERTs allow for efficient selection decisions, the growing number of ERTs and EPDs has resulted in confusion as producers attempt to estimate a sire's overall impact. In response, RAAA has developed the HerdBuilder and GridMaster indices, which answer the question:

**“What impact will each potential sire have on my operation's profitability?”**

## HERDBUILDER

Producers selecting bulls to develop profitable replacement females and maximize the value of non-replacement marketed progeny should incorporate the HerdBuilder Index into their selection decisions.

The HerdBuilder Index is built using the following scenario:

- Red Angus bulls mated to cows and heifers
- Replacement heifers retained from within the herd
- All remaining progeny sold on a quality-based carcass grid

Given that replacement heifers are retained, significant influence is placed on the obvious maternal ERTs of Stayability, Heifer Pregnancy and Calving Ease. Additionally, with all remaining progeny sold on a quality-based carcass grid, Marbling, Yield Grade and growth EPDs also impact the HerdBuilder Index.

## GRIDMASTER

Use the GridMaster Index if your operation's primary goal is maximizing profitability of feeders in the feedyard and on the rail.

The GridMaster Index is built using the following scenario:

- Red Angus bulls mated to cows
- All progeny sold on a quality-based carcass grid

Marbling, Yield Grade and growth EPDs are the traits of primary importance in the GridMaster Index.

**While the process of calculating an index is very complex, the resulting selection tool is very simple to implement.**

HerdBuilder and GridMaster are expressed as differences in profitability per exposure.

**HerdBuilder Example:**

30 cows x 5 years breeding = 150 exposures

Bull A has a HerdBuilder Index of 175:  $175 \times 150 = \$26,250$

Bull B has a HerdBuilder Index of 100:  $100 \times 150 = \$15,000$

**\$11,250 Difference in Profitability**

**Ranch Tested. Rancher Trusted.**

# Red Angus

(940) 387-3502 | [RedAngus.org](http://RedAngus.org)



# BULL MORTALITY *and* LOSS OF USE INSURANCE



## Insurance Coverage Underwritten By:

Aegis Security Insurance Company  
PO Box 3153, Harrisburg, PA 17105-3153  
A.M. Best Rating: A VI

### Option 1: Bull Mortality and Loss of Use Coverage

- Values:** Bulls valued up to \$25,000, not to exceed purchase price.
- Term:** One Year Policy Term
- Premium:** 12% of the Purchase Price  
Premium Fully Earned  
\$150 Minimum Premium Per Animal
- Testing:** All bulls must be tested, certified and listed in the official catalog of a herd sale.

*Please see the reverse side for further coverage information.*

### Option 2: Bull Mortality Coverage

- Values:** Bulls valued up to \$25,000, not to exceed purchase price.
- Term:** Renewable One-Year Policy Term for Bulls 6 Month - 7 Years of age.
- Premium:** 5.5% of the Purchase Price  
Premium Fully Earned  
\$150 Minimum Premium Per Animal
- Testing:** Veterinarian examination and signed statement of health required for all bulls for which coverage is requested.

#### Full Mortality:

**100%** of the value of the bull in the event of death or life-threatening injury.

#### Loss of Use:

**80%** of the value of the bull, less salvage value, of in the event of Loss of Use from an accident, illness, or disease that can clearly be diagnosed or identified to have occurred on a specified date.

**25%** of the value of the bull in the event of Loss of Use from an accident, illness, or disease if there is a diagnosis consistent with an accident, illness, or disease but no real evidence that provides clear diagnosis or identification.

#### Full Mortality:

**100%** of the value of the bull in the event of death or life-threatening injury.



**Eric Payne**  
605-225-4270  
PO Box 1540  
Aberdeen, SD 57402

# Red Angus Marketing Programs



**The FCCP is the first step in differentiating your cattle from others to buyers, feedlots and packers.**

## What is the Feeder Calf Certification Program?

**Producers utilize the Feeder Calf Certification Program (FCCP) to enroll calves in the industry's first genetic, source and age USDA process-verified program (PVP).**

With many age and source verification programs to choose from, it's important to realize that Red Angus has the only PVP to hold the marketing claim of traceability to at least 50 percent registered Red Angus bloodlines. The genetic claim of the FCCP allows calves to access many Angus product lines. USDA provides certification of meat carcasses for a number of marketing programs that make claims concerning breed and carcass characteristics. Packer product lines making an "Angus" genetic claim require documentation from USDA verifying their Angus genetics, like the FCCP Certificate of Compliance.



## How to enroll your calf crop in the Feeder Calf Certification Program

1. Contact Red Angus at (940) 387-3502 to go through a short supplier enrollment questionnaire over the phone. Red Angus will ask general management, animal identification and breeding questions. If needed, additional documentation on breeding may be needed such as semen documentation, lease agreements or information on purchased bred females.
2. After all documentation is recorded, Red Angus will have the tags shipped directly to the producer. Tags need to be applied prior to the calves leaving the ranch of origin.
3. The producer will receive a customer enrollment agreement to fill out and return with a copy of your calving records.
4. Upon return of your customer enrollment agreement and calving record, Red Angus will issue your USDA-approved certificate of compliance.



**Red Angus FCCP**  
GENETICS + SOURCE + AGE



- Traceability to at least 50% Red Angus Bloodlines
- Source Verified to Ranch of Origin
- Group Age Verified



**Allied Access**  
SOURCE + AGE



- Source Verified to Ranch of Origin
- Group Age Verified

**Still the Best Value at 99¢ & No Enrollment Fees!**

**Combo sets also available for \$3 per set (Panel & EID)**

*Achieve it!*

# IMPACT

- Influence others by amplifying your leadership skills.
- Invest in your future by developing career skills.
- Impact the beef industry.

*Join JRA!*

**Be a part of the Red Revolution!**

Connect with other youth interested in Red Angus who are preparing themselves to impact the future.

For more information and to join, visit [redangus.org/jra](http://redangus.org/jra).



National Junior  
Red Angus  
Association



Junior Red Angus Association of America  
Kimberly Heller, Coordinator  
515-851-2019 | [kim@redangus.org](mailto:kim@redangus.org)

Ranch Tested. Rancher Trusted.

# Red Angus

# REFERENCE SIRES

## BIEBER ROLLIN DEEP Y118

Born: 02-10-2011 Reg: 1436844 100% Red Angus 1A  
BIEBER ROUGH RIDER 10712

**BIEBER ROOSEVELT W384**  
BIEBER SHEBA 9602

BIEBER BOONE 8000

**BIEBER TILLY 399W**  
BIEBER TILLY 303S

	CED	BW	WW	YW	MILK	ME	HPG	CEM	STAY	MARB	REA	FAT
EPD	5	-0.2	77	128	34	-1	11	3	8	0.49	0.41	0.05
ACC	68	85	82	81	66	4	24	66	39	62	57	58
% Rank	50%	64%	9%	6%	2%	44%	29%	56%	67%	39%	19%	94%
Herdbuilder	89	Gridmaster	51									RA50K
% Rank	51%	% Rank	20%									



Thistle Ridge and Silver Spur purchase Rollin Deep Y118 in 2012. We decided this spring with the impact he was making on our program that we should walk the bull so we bought natural service from Thistle Ridge. Rollin Deep Y118 new picture shows he is a powerful sire that does the cowman things right. His pedigree is well known for producing power cattle with exceptional feet, udders, and fleshing ability. Rollin Deep Y118 has become a centerpiece in our ET program and his sire, Bieber Roosevelt has become a cornerstone to our commercial customers producing thick cattle with great dispositions. Rollin Deep Y118 is the kind of bull that can leave a positive impact on the breed for years to come. If you are looking for a bull that sires great phenotype, power and makes balanced cattle with the ability to flesh, breed back, stays sound and productive for the long haul. Look no further. A limited number of daughters brought in some outstanding progeny. We have always believed that through focused selection you can breed cattle that have it all. Every year we feel we get a bit closer. Semen Available thru Bieber Red Angus

## BIEBER HARD DRIVE Y120

Born: 02-11-2011 Reg: 1436718 100% Red Angus 1A

CCF GOLD BAR 0251

**LACY GOLD BAR 8123**  
LACY MS CHEROKEE 557P

LJC MISSION STATEMENT P27

**BIEBER LAURA 158W**  
BASIN LAURA 5301

	CED	BW	WW	YW	MILK	ME	HPG	CEM	STAY	MARB	REA	FAT
EPD	3	-1.9	85	133	19	2	11	1	11	0.92	0.72	0
ACC	60	86	80	76	39	4	21	42	39	38	32	43
% Rank	64%	39%	3%	4%	56%	58%	32%	81%	30%	6%	6%	47%
Herdbuilder	119	Gridmaster	55									RA50K
% Rank	22%	% Rank	3%									



Hard Drive Y120 sold to Select Sires in our 2013 production sale. When you study Hard Drive's data you are pretty hard pressed to find a sire that will post as many traits in as high of percent rank as he does. Hard Drive has gone lower on BW, and higher on growth so expect his progeny to be in high demand. We weaned over 180 Hard Drive calves in the fall of 2015. Visitors last fall and this winter have been very impressed with Hard Drive's daughters in the replacement heifer pen. We have evaluated the bull pen and the progeny from Hard Drive will impress everyone. Hard Drive's dam sold in January to Twedt Red Angus and will definitely give Sam some of the same outstanding genetics. Hard Drive is no longer producing freezable semen so the next couple of groups of sons will be where we find our next great sires.

## BIEBER ROOSEVELT W384

Born: 03-01-2009 Reg: 1311829 100% Red Angus 1A

BASIN TREND SETTER 6074

**BIEBER ROUGH RIDER 10712**  
BIEBER ADELLE 8958

C A FUTURE DIRECTION 5321

**BIEBER SHEBA 9602**  
BIEBER SHEBA 5537

	CED	BW	WW	YW	MILK	ME	HPG	CEM	STAY	MARB	REA	FAT
EPD	3	0.9	56	79	28	-10	15	6	10	0.71	0.21	0.05
ACC	80	87	85	85	78	69	41	79	44	45	40	48
% Rank	61%	77%	55%	67%	12%	19%	6%	26%	47%	16%	36%	95%
Herdbuilder	102	Gridmaster	48									RA50K
% Rank	38%	% Rank	69%									



No other sire in the history of Bieber Red Angus has had the impact that Roosevelt has had. Roosevelt has been an exceptional sire and has produced some of our finest progeny in recent years. Cattlemen appreciate the power and type in Roosevelt's progeny. He has truly impacted our herd as much as any sire in recent history. Both his sons and daughters are extremely good fleshing with added depth and exceptional disposition. Roosevelt has produced many sons that have gone on and left an impact in both registered and commercial herds. He is a very well balanced bull and is always among the favorite sires when people come to the ranch to view the cattle. Semen Available thru Bieber Red Angus.

# REFERENCE SIREs

## ANDRAS FUSION R236

Born: 09-18-2011 Reg: 1506931 100% Red Angus 1A

MYTTY IN FOCUS  
ANDRAS IN FOCUS B175  
DI ESTONIA 316

ANDRAS THUNDER B105  
ANDRAS BELLE B167  
ANDRAS BELLE 416

	CED	BW	WW	YW	MILK	ME	HPG	CEM	STAY	MARB	REA	FAT
EPD	17	-3.4	45	90	33	1	9	7	8	0.98	-0.2	0.01
ACC	60	86	81	77	26	0	0	31	3	35	31	41
% Rank	2%	22%	79%	50%	3%	53%	68%	16%	68%	5%	90%	63%
Herdbuilder	115		Gridmaster	53								
% Rank	25%		% Rank	7%								PF50K



We sampled Fusion heavily in 2013, and 2014. He produced several great sons who sold in our 2015 production sale. We sampled both Federation who sold to Bachman Red Angus and Federalist who sold to Twedt Red Angus and Genex. We liked Fusion for his outcross pedigree, his data and his phenotype. Fusion's calving ease is sure shot. We are calving the first Fusion daughters and they are meeting all expectation. Our offering is solid again this year with over 50 sons in the offering. Semen available thru ABS.

## BIEBER SPARTACUS A193

Born: 03-05-2013 Reg: 1617230 100% Red Angus 1A

LCC CHEYENNE B221L  
BIEBER ROUSE SAMURAI X22  
GHR MARITA R31

LCOC HIGH NOON A093R  
BIEBER TILLY 233U  
BIEBER TILLY 7334

	CED	BW	WW	YW	MILK	ME	HPG	CEM	STAY	MARB	REA	FAT
EPD	6	-4.8	61	98	22	9	9	4	14	1.03	0.32	0.06
ACC	38	55	47	44	28	19	0	35	5	28	26	34
% Rank	34%	6%	34%	29%	31%	97%	69%	46%	8%	1%	17%	98%
Herdbuilder	142		Gridmaster	53								
% Rank	7%		% Rank	2%								PF50K



Spartacus was a crowd favorite in our 2014 spring production sale selling to Accelerated Genetics and Jefferies Land and Cattle. He is a great disposition bull stacked for profit. Powerfully made and very stout boned, Spartacus was heavily used in our program in the 2015 breeding season. Spartacus is a very complete bull that leaves a breeding program in a very good position going forward. Semen is available thru Accelerated Genetics.

## BIEBER ROUSE SAMURAI X22

Born: 02-16-2010 Reg: 1363427 100% Red Angus 1A

BFCK CHEROKEE CNYN 4912  
LCC CHEYENNE B221L  
HXC 701G

BIEBER BOONE 8000  
GHR MARITA R31  
GHR M03 MARITA

	CED	BW	WW	YW	MILK	ME	HPG	CEM	STAY	MARB	REA	FAT
EPD	5	-4.3	76	115	17	13	10	8	11	0.85	-0.18	0.05
ACC	77	86	83	83	75	67	32	76	47	42	36	47
% Rank	48%	15%	10%	15%	65%	98%	49%	11%	34%	8%	89%	94%
Herdbuilder	121		Gridmaster	52								
% Rank	21%		% Rank	12%								RA50K



Samurai has become a main calving ease option in our cow herd for the past few years. He has produced consistent cattle with great CE and vigor. Samurai is an outstanding marbling sire as well. Samurai sired the high selling bull in our 2014 sale and has produced many other sale toppers. Samurai's data hits a lot of the right sweet spots making them versatile and profitable cattle. Right now we have over 40 Samurai daughters in the herd and they are big broody cows. Samurai's semen sells thru Select Sires.

# REFERENCE SIREs

## PARINGA IRON ORE E27

Born: 08-03-2009 Reg: 1562199 100% Red Angus 1A

TE MANIA XAMINED X60

TE MANIA ADA A149

TE MANIA JAPARA U338

TE MANIA YORKSHIRE Y437

STORTH OAKS LOWAN C1(TW)

TE MANIA LOWAN V130

	CED	BW	WW	YW	MILK	ME	HPG	CEM	STAY	MARB	REA	FAT
EPD	2	-2.4	56	105	35	-12	7	-1	1	0.94	0.62	0.01
ACC	74	87	84	84	71	0	17	71	0	35	31	43
% Rank	74%	34%	56%	27%	2%	15%	83%	90%	94%	5%	9%	72%
Herdbuilder	19		Gridmaster	55								
% Rank	95%		% Rank	3%								PF50K



Iron Ore has been used as an outcross bull in our herd the past three breeding seasons. Since he is an Australian sire his type is a bit different but his daughters have knocked it out of the park. They are moderate and seem to milk very well. Semen available thru ABS.

## BIEBER ROUGH COUNTRY A523

Born: 04-30-2013 Reg: 1619833 100% Red Angus 1A

BIEBER ROUGH RIDER 10712

BIEBER ROOSEVELT W384

BIEBER SHEBA 9602

BASIN EXT H695

BASIN DYNAMO 3016

BASIN DYNAMO 0881

	CED	BW	WW	YW	MILK	ME	HPG	CEM	STAY	MARB	REA	FAT
EPD	0	1.4	72	107	24	-8	13	9	10	0.84	0.33	0.11
ACC	48	61	52	47	30	19	16	37	15	28	26	34
% Rank	84%	82%	16%	25%	26%	21%	15%	10%	44%	9%	25%	99%
Herdbuilder	106		Gridmaster	49								
% Rank	33%		% Rank	46%								PF50K



Rough Country was one of the attractive phenotype bulls sold in our 2014 production sale to Cutting Edge Ranch, Rich & Amber Rohrich family. He has explosive thickness and follows suit with his sire Roosevelt and paternal brother Rollin Deep for excellent disposition. In Cutting Edge's recent production sale Rough Country's sons stood out. Rough Country's dam comes from the Basin program and is a proven cow with for production ratios.

## PIE RIGHT KIND 342

Born: 02-07-2013 Reg: 1651725 100% Red Angus 1A

BUF CRK LANCER R017

BUF CRK THE RIGHT KIND U199

BUF CRK SHOSHONE R353

RED NORTHLINE TRUEBLOOD 341T

PIE FAYE 1278

PIE FAYE 4039

	CED	BW	WW	YW	MILK	ME	HPG	CEM	STAY	MARB	REA	FAT
EPD	9	-3.8	38	70	24	-4	14	8	12	0.63	-0.18	0.07
ACC	46	60	51	48	27	4	11	35	6	27	24	33
% Rank	20%	19%	90%	79%	28%	31%	8%	12%	25%	23%	89%	98%
Herdbuilder	136		Gridmaster	50								
% Rank	12%		% Rank	43%								PF50K



The last 2 or 3 years we have been looking for Right Kind U199 sons that would work for our program. We found this son at Pieper's needing a bull to turnout and we really like him. Right Kind 342 has been a prolific breeder and appears to be very low BW and high calving ease.

# REFERENCE SIRES

## SCHULER ENDURANCE 2101Z

Born: 02-17-2012 Reg: 1515451 100% Red Angus 1A

BECKTON NEBULA P P707  
**SCHULER NEBULA P707 0050X**  
 SOR SHSTALDY MRED 1100L

SCHULER DYNATREND 8144U  
**SOR FIREFLY DYNATREND 0431X**  
 SOR FIREFLY ENT 5022R

	CED	BW	WW	YW	MILK	ME	HPG	CEM	STAY	MARB	REA	FAT
EPD	11	-4.3	56	101	29	-1	11	4	16	0.41	0.07	0.04
ACC	54	77	70	71	30	0	26	38	39	40	35	45
% Rank	13%	15%	56%	33%	10%	45%	34%	45%	4%	52%	54%	92%
Herdbuilder	162	Gridmaster	51									RA50K
% Rank	4%	% Rank	20%									



We partnered with Accelerated to purchase Endurance at Schuler annual production sale in 2013. We like the progeny particularly the daughters. We sold one of the top daughters at the Mile High Sale in Denver. She was well accepted and sold for \$18,000 to the Scott Bachman family. Endurance's calving ease leads the breed, while posting respectable growth. Semen is available thru Accelerated Genetics.

## LSF RAB EXCLUSIVE 2793Z

Born: 02-26-2012 Reg: 1551325 100% Red Angus 1A

BECKTON NEBULA P P707  
**BROWN PARAMOUNT X7879**  
 BROWN MS DESTINATION T7664

LJC MISSION STATEMENT P27  
**BROWN MS MISSION STMT W7525**  
 BROWN MS CHEYENNE S7611

	CED	BW	WW	YW	MILK	ME	HPG	CEM	STAY	MARB	REA	FAT
EPD	7	-3.9	56	96	19	3	13	5	17	1.09	0.1	0.02
ACC	40	70	61	60	28	1	7	35	2	34	31	41
% Rank	33%	18%	55%	41%	52%	68%	12%	37%	1%	3%	48%	81%
Herdbuilder	177	Gridmaster	54									PF50K
% Rank	2%	% Rank	5%									



Exclusive was selected in the 2013 Ludvigson Stock Farms annual production sale. Exclusive offers multiple reason for his use, ranking very high for many important traits. Combine his CED and BW with high WW and YW EPD's and Exclusive offers some real curve bender genetics. Exclusives mother was one of the high selling cows at the RA Brown Dispersion. Semen available thru Select Sires.

## LSF SRR TRIUMPH 3100A

Born: 12-29-2012 Reg: 1623938 100% Red Angus 1A

BECKTON JULIAN GG B571  
**HXC CONQUEST 4405P**  
 HXC ELLIE MAY MA638

LSF VENTURE 7062T  
**LSF PINE MARIE S004 Y1137**  
 LSF MVK L125 PINE MARIE S004

	CED	BW	WW	YW	MILK	ME	HPG	CEM	STAY	MARB	REA	FAT
EPD	12	-4.7	52	87	29	5	2	1	9	0.83	0.19	0.06
ACC	39	57	49	47	29	4	27	38	42	34	28	36
% Rank	5%	6%	64%	51%	4%	77%	99%	79%	65%	4%	31%	97%
Herdbuilder	91	Gridmaster	52									RA50K
% Rank	55%	% Rank	6%									



We found Triumph 3100A in the Ludvigson herdbuilder sale in 2014. We had an appreciation of Conquest and the positive thing he brings to the table. Triumph scanned a 132 ratio for IMF. Semen available thru Accelerated Genetics.

# REFERENCE SIREs

## BIEBER STORMER Z433

Born: 02-05-2012 Reg: 1522532 100% Red Angus 1A

HXC CONQUEST 4405P

LSF CYCLONE 9934W

LSF GILDA S6107 U8084

BIEBER MAKIN HAY 9913

BIEBER SUE 359X

LCC SUE NA011

	CED	BW	WW	YW	MILK	ME	HPG	CEM	STAY	MARB	REA	FAT
EPD	8	-3.3	84	135	21	15	5	0	10	0.67	0.29	0.02
ACC	37	64	55	55	29	4	24	38	39	37	31	41
% Rank	28%	24%	4%	3%	43%	99%	97%	84%	44%	18%	28%	79%
Herdbuilder	101	Gridmaster	54									RA50K
% Rank	39%	% Rank	6%									



Stormer is the true definition of a powerbull. Both his sire and maternal grand sire are well known for producing thick, powerful progeny and Stormer is sure to follow suit. Hewas one of the highest ADG bulls in our 2013 offering and was the high selling bull in our production sale that spring selling to Bachman Farms and Accelerated Genetics. Semen is available thru Accelerated Genetics.

## VGW OLY 903

BORN: 01-27-2009 REG: 1322060 100% RED ANGUS 1A

RED CROWFOOT OLE'S OSCAR

RED SSS OLY 554T

RED SSS GOLD EDGE 77R

VGW TRADEMARK 4101

VGW TM-DORA 0758

VGW PT-DORY 0361

	CED	BW	WW	YW	MILK	ME	HPG	CEM	STAY	MARB	REA	FAT
EPD	2	-6.3	56	112	26	6	7	8	10	0.4	0.26	-0.01
ACC	80	86	84	84	80	69	41	79	43	40	34	45
% Rank	68%	5%	55%	19%	19%	85%	90%	13%	51%	54%	30%	30%
Herdbuilder	106	Gridmaster	54									RA50K
% Rank	34%	% Rank	3%									



Oly is a mainstay in our program and is known for producing predictable progeny with great calving ease, vigor, growth, and disposition. His sons are always highly accepted by cattlemen with his daughters getting a lot of recognition as well. His genetic offering is hard to beat when selecting a bull for balance. Semen Available through Bieber Red Angus.

## BIEBER TAKE 2 Z216

Born: 03-23-2012 Reg: 1522320 100% Red Angus 1A

HXC CONQUEST 4405P

LSF TAKEOVER 9943W

LSF WIDELoad R5014 U8061

BIEBER MAKIN HAY 9913

BIEBER LAKOTA 103W

BASIN LAKOTA 7232

	CED	BW	WW	YW	MILK	ME	HPG	CEM	STAY	MARB	REA	FAT
EPD	12	-5.1	61	100	21	0	7	3	14	0.81	0.53	0.02
ACC	44	72	63	63	28	18	0	35	4	34	31	41
% Rank	10%	10%	40%	35%	39%	50%	84%	61%	9%	11%	13%	81%
Herdbuilder	149	Gridmaster	54									PF50K
% Rank	7%	% Rank	6%									



# Bull Selection Simplified.

## Building a cow herd?

- Combine low-expense traits (ME EPD) with acceptable revenue traits to breed efficiency into the cow herd.
- Improve fertility with selection pressure on HPG EPDs.
- Sleep through the night by selecting high-CEM EPDs.
- Improve longevity and lower replacement rates by selecting higher-than-average STAY EPDs.

## Breeding virgin heifers?

- Select for CED EPD as the most meaningful predictor of calving ease. Red Angus' CED combines birthweight and other factors affecting calving-ease scores.

## Selling calves or yearlings?

- Heavier payweights may be achieved by selecting higher WW EPDs, but...make sure heavier is what you want. Heavier weaning weights mean heavier payweights for calf feds. However, for those who background their calves, too much weaning weight could translate into yearlings that are too heavy when they enter the feed yard, and finish too heavy. **Overshooting performance goals can be just as detrimental as falling short.**
- Enhance your reputation - improve traits that impact feeder profits, such as carcass traits and post-weaning gain (YW).

## Retaining Ownership?

- Docile and fast starting, Red Angus are easy to start on feed and keep on feed.
- Balance YW EPD of potential bulls with the existing cow herd to pinpoint needed improvement for post-weaning gains.
- Increase payweight with selection for improved CW EPD.

## Selling on a Grid?

- Fine-tune marbling (MARB), rib eye area (REA), and back fat (FAT) EPDs to target value-based grids.
- Target YG 1 & 2 premiums and avoid YG 4 discounts by applying selection pressure on YG EPD.
- Optimize carcass weights to increase payweights while avoiding discounts for heavy weight carcasses.
- Balance Carcass EPDs against existing cow herd genetics:
  - Cowherds of higher continental influence may require additional selection pressure on marbling EPD to improve quality grade.
  - High-percentage British cowherds typically benefit from selection pressure to reduce YG and increase CW.

Ranch Tested. Rancher Trusted.

# Red Angus

(940) 387-3502 • [RedAngus.org](http://RedAngus.org)

**Contact the Red Angus Association of America if you have further questions about how you can reach your breeding goals with Red Angus EPDs.**



# HOW TO READ DATA DEFINITIONS

**1 BIEBER ROU OVERLOAD B10-B646**

Born: 2/4/2014 Reg: 1677499 AR 100% 1A

LSF TAKEOVER 9943W  
**BIEBER TAKE 2 Z216**  
 BIEBER LAKOTA 103W

LCC NEW CHAPTER A705L  
**GHR LENA U47 AOD: 6**  
 MPPA: 107.4 GMRA LENA 108

	CED	BW	WW	YW	MILK	ME	HPG	CEM	STAY	MARB	REA	FAT
EPD	7	-1.6	81	130	29	-2	11	3	18V	0.9	0.2	0.85
%Rank	22%	42%	2%	1%	2%	24%	33%	71%	1%	3%	30%	97%
Wts.		87	750	1360								
Ratio		1.05	1.15	1.16								
HerdBuilder	200		Gridmaster	56								PF50K
%Rank	1%		%Rank	1%								

Grw.Sc. G6

Lot 1 has been a standout since he was born. His dam is one of Gene Rouse's, very best cows, posting average progeny ratios of WW 110 and IMF 137. Lot 1 is in the top 1% for both of the new indexes and posts some data that is really hard to match. His sire has been making us take notice and we like what we see in his calves. Overload is going to turn some heads on sale day.

**1. Lot Number** -- This is the lot number of the animal. Cattle will have a white tag that will correspond to that number. Generally cattle will sell in Lot number order.

**2. Name** -- This is the registered name of the animal. Generally we name bulls after the sire and females after the dam name.

**3. Born** -- This is the birth date of the animal.

**4. Reg** -- This is the Registration number of the animal. All Red Angus animals can be looked up on the Red Angus website at [www.redangus.org](http://www.redangus.org) and going to the animal search page and using this registration number.

**5. Breed** -- This area has the breed composition and category as determined by the Red Angus Association of America. Breed Codes are AR=Red Angus SM=Simmental XX=Unknown. The Unknown cattle are largely cattle that we couldn't prove percentages of parents on the Durham herd. That unknown breed is either Simmental or Red Angus in the Durham foundation cattle.

- AR = RED ANGUS
- SM = SIMMENTAL
- UKN = UNKNOWN

**6. Category**

- 1A=100% Red Angus with no disqualifying features
- 1B=87% to 99.9% Red Angus with no disqualifying features
- II=Equal to or greater than 87% up to and including 100% Angus blood content having one or more disqualifying characteristics. Disqualifying features include scurs or horns, ineligible white, black pigment, progeny of multiple sire groups, and missing birth date, or weaning weight and date
- III=Less than 87% Angus blood content

**7. Sire** -- Sire of the animal

**8. Paternal Grand Sire** -- Sire of the Sire

**9. Paternal Grand Dam** -- Dam of the Sire

**10. Dam** -- Dam of the animal

**11. Maternal Grand Sire** -- Sire of the Dam

**12. Maternal Grand Dam** -- Dam of the Dam

**13. MPPA** - Most Probable Producing Ability -- An estimate of a cow's future productivity for a trait (such as progeny weaning weight ratio) based on her past productivity. For example, a cow's MPPA for weaning ratio is calculated from the cow's average progeny weaning ratio, the number of her progeny with weaning record, and the repeatability of weaning weight.

**14. AOD** - Age of Dam at the time of weaning the progeny identified.

**15. ADG** - Average Daily Gain -- Measurement of daily body weight change over a specified period of time of an animal on a feed test.

**16. ADG Ratio** - Average Daily Gain Ratio -- The ratio of the animal within its contemporary group. ET and Twins will be marked with a TW and ET. These animals have no contemporary group.

**17. WDA - Weight Per Day of Age** -- Weight of an individual divided by days of age

**18. WDA Ratio - Weight Per Day of Age Ratio** -- Weight of an individual divided by days of age. ET and Twins will be marked with a TW and ET. These animals have no contemporary group.

**19. AScr. - Adjusted Scrotal Circumference** -- A measure of testes size obtained by measuring the distance around the testicles in the scrotum with a circular tape. Related to semen-producing capacity and is adjusted to Yearling age. Actual Scrotal Measurement are provided on a supplement sheet 1 week prior to the sale and at the sale.

**20. CE - Calving Ease Score** -- This is our recommendation for CE based upon the data and the pedigree. \*\*\* = Use on heifers. Expect less calving difficulty \*\* = Use on grower heifers and cows. Expect moderate calving difficulty on heifers and very little difficulty on cows. \* = Use on cows. Expect difficulty on heifers and some to very little calving difficulty on cows.

**21. Grw. Sc. - Growth Score** -- This is our recommendation for growth based upon the data and the pedigree. G6 = maximum growth rating, G5 = high growth rating, G4 = moderately high growth rating, G3 = average growth rating, G2 = below average growth rating, G1 = low growth rating.

**22. DNA** test ran on this animal.

**23. EPD - Expected Progeny Difference** -- The difference in expected performance of future progeny of an individual, compared with expected performance of future progeny of an individual of average genetic merit in the base time frame for the genetic evaluation. EPDs are estimated from phenotypic merit of an individual and all of its relatives and are estimates of one-half the breeding values. EPDs are generally reported in units of measurement for the trait (e.g., lb., in., etc.).

**24. acc - Accuracy** -- A measure of the reliability of an EPD. Accuracy values are reported as decimal numbers between zero and one. Values closer to one indicate larger amounts of available information and greater certainty that a bull's EPD will not change significantly as more progeny information becomes available. Bieber Red Angus reports the accuracy values for sires since they have high accuracies. EPD are a more reliable estimate of performance than weight ratios or other measurements. Understanding ACCURACY: Red Angus EPDs are often presented with a corresponding accuracy value, which measures the strength of the relationship between the genetic prediction (EPD) and true genetic value. Accuracies are reported as a decimal number from zero to one. As accuracy value approaches 1.0, the EPD is "accurately" or closely estimating the true genetic merit of an animal for a given trait. Although low-accuracy EPDs are less reliable when compared to those of proven sires, independent research demonstrates EPDs to be the most meaningful indicator of animals' true genetic merit. While "perfect" accuracies of 1.0, are never achieved, many heavily used Red Angus sires have accuracies greater than 0.9 (some as high as .99).

**25. %Rank** -- This is the percentage rank of the EPD within the type of animal. Rank groups are Proven and

Opportunity Sires, Active Dams and Non Parent under Two Years of Age.

**26. Wts - Weight** -- The weight for that trait in that column adjusted to a constant days of age by Red Angus Association and Beef Improvement standards.

**27. Ratio - Ratio** -- The ratio for that trait in that column within its contemporary group. ET and Twins will be marked with a TW and ET a have no contemporary group.

**28. CED - Calving Ease Direct** - predicts the probability of calves being born unassisted out of 2-year-old heifers. Producers want live calves - born unassisted. Selecting on actual birth weight is flawed; it is influenced by non-genetic factors such as nutrition and weather (ambient temperature). While BW EPD removes these non-genetic factors, Red Angus' CED EPD is the best predictor of calving ease. The CED EPD includes variation in BW plus other influential genetic factors such as gestation length, calf shape, etc.

**29. Birth Weight EPD** -- predicts the difference, in pounds, for birth weight, and is also used in the calculation of Red Angus' Calving Ease Direct (CED) EPD.

**BW - Birth Weight (BW)** -- The actual weight in pounds at birth.

**30. Weaning Weight EPD** - predicts the difference, in pounds, for weaning weight (adjusted to age of dam and a standard 205 days of age). This is an indicator of growth from birth to weaning.

**WW - Weaning Weight** -- The 205 adjusted weight. This is an indicator of growth up to weaning.

**31. Yearling Weight EPD** -- predicts the expected difference, in pounds, for yearling weight (adjusted to a standard 365 days of age). This is an indicator of growth from birth to yearling.

**YW - Yearling Weight** -- The 365 adjusted weight. This is a measure of growth from birth to yearling.

**32. Milk EPD** -- (MILK) predicts the difference in maternal production of an individual animal's daughters as expressed by the weaning weight of their calves.

**33. TM - Total Maternal EPD** -- predicts the rancher's actual observation of weaning weights of calves raised by an animal's daughters. TM includes the daughter's milk EPD plus half of her genetic contribution to her calf's weaning weight EPD. The formula for TM EPD is: TM EPD = Milk EPD + 1/2(WW EPD)

**34. ME - Maintenance Energy** -- predicts differences in daughters' maintenance energy requirements and is expressed in Mcal/Month. Recognizing that 70% of cow herd feed costs are burned up in maintaining weight and condition, Red Angus' ME EPD allows for the selection of bulls whose daughters will require less feed; thus, reducing cowherd expenses. Include selection pressure for ME EPD to ensure feed costs don't get out of line when selection is made for greater performance and production. At Bieber Red Angus we collect cow weight at weaning time to insure greater accuracy of this EPD.

**35. HPG - Heifer Pregnancy** -- predicts the probability

of heifers conceiving to calve at two years of age. Many breeds offer genetic predictions of yearling bull scrotal circumference as an indicator of age of puberty. While puberty is a prerequisite, many factors influence pregnancy rate. Red Angus' HPG EPD offers a tool which selects for what is economically relevant to ranchers - pregnant heifers. At Bieber Red Angus we submit all heifer breeding data to insure the accuracy of this EPD.

**36. CEM - Calving Ease Maternal (CEM)** -- predicts the probability of a given animal's daughters calving unassisted at two years of age. Replacement heifers should be able to calve on their own. Red Angus' CEM EPD offers the industry's most reliable prediction to address that concern. It includes not only the predisposition for a female to calve unassisted, but also her contribution to her calf's traits (birth weight, calf shape, etc.) that make it more likely to be born unassisted.

**37. STAY - Stayability (STAY)** -- predicts the probability of a bull's daughters remaining productive until at least six years of age. Why six? That's how long it takes a female to breakeven given all the expenses of development.

**38. MARB - Marbling Score** -- predicts differences for carcass marbling score as expressed in marbling score units. Higher marbling scores are positively correlated with higher carcass quality grades.

**39. REA - Rib Eye Area** -- predicts differences of carcass Rib Eye Area between the 12th and 13th rib. Increased Rib Eye Area has a beneficial effect on Yield Grade which also includes Carcass Weight and Fat Thickness.

**40. FAT - 12th Rib Fat Thickness** -- predicts differences for carcass fat depth over the 12th rib, as expressed in inches. Increases in fat thickness has a detrimental effect on Yield Grade. Fat thickness measured in young seedstock, maybe an indicator of fleshing ability.

**41. HerdBuilder Index** -- As the name indicates, implementation of the HerdBuilder Index will assist producers in building profitable herds. The HerdBuilder Index is built using the following production scenario:

- Red Angus bulls mated to cows and heifers (resulting progeny ¼ Red Angus, ¼ Simmental)
- Replacement heifers retained from within the herd
- All remaining progeny sold on a quality-based carcass grid.

**40. GridMaster Index** -- While Red Angus has traditionally been known as a superior maternal breed, those who have retained ownership in Red Angus calves know of their potential to excel in the feedyard and ultimately hang a premium carcass. The GridMaster Index is built using the following production scenario:

- Red Angus bulls mated to cows (resulting progeny ¼ Red Angus, ¼ Simmental)
- All progeny sold on a quality-based carcass grid.

**42. Footnote** -- This is information we would like to point out about the lot. It may contain breeding information on bred cattle.

# TERMS AND CONDITIONS



The Red Angus Assn. Terms and Conditions will apply if the terms and conditions printed here are not applicable.

**BIDDING DISPUTES:** The auctioneer in charge will settle any disputes as to bids, and his decision on such matters shall be final.

**TERMS:** The terms of the sale are cash; the right of property shall not pass until after settlement is made. All settlements will be made with the clerks of the sale immediately following the conclusion of the sale and before any cattle will be released from the ranch.

**RETAINED INTEREST:** We are retaining 1/2 interest in all bulls in the sale. We are selling the remaining 1/2 interest, full possession, and full salvage value on these bulls. This option gives Bieber Red Angus Ranch the option to collect, use and market semen from the bull and does not restrict the purchaser from doing the same. This collection, unless agreed otherwise, would be done at the expense of Bieber Red Angus Ranch, at the buyer's convenience. Also at the time of purchase, the highest bidder on a retained interest bull may elect to purchase exclusive semen rights for 100% of the purchase price in addition to the purchased price on retained bulls. If a buyer elects to purchase exclusive semen rights, Bieber Red Angus Ranch interest then becomes in herd use only, but Bieber Red Angus Ranch retains all rights to use the bull within their herd.

**SEMEN RIGHTS:** Buyers receive semen rights proportional to the interest purchased. If you purchase a 1/2 interest, then you are entitled to 1/2 of the semen collections at cost provided that you indicate you want semen prior to collection. We intend to collect some of the bulls in the sale and sample them in our herd. We will cooperate with the buyer in collection of the bull. We prefer to collect most bulls after the first season of use and we will contact the buyer when we intend to collect the bull at a time convenient for the buyer.

**PURCHASER'S RISK:** Each animal becomes the risk of the purchaser as soon as sold. Animals will be fed, watered and cared for at the purchaser's risk for a reasonable time.

**CERTIFICATE OF REGISTRY:** A certificate of registry and transfer will be furnished for each animal sold as a registered animal, after settlement has been made.

**HEALTH:** All cattle will have official health certificates and will sell guaranteed exported to Canada. Canadian health certificates will be charged at cost on animals selling under \$10,000.

**ANNOUNCEMENTS:** Changes of information contained in this catalog relating to the animals offered for the sale will be announced from the auction box and such announcements shall take precedence. Errors discovered in the catalog will be corrected by announcements at sale time, and such corrections will take precedence over the printed matter in this catalog.

**BREEDER'S GUARANTEE:** 1. All animals are guaranteed breeders, with the exception of: a) calves under twelve months of age; b) animals shown by Purchaser after sale (in cases of animals shown after purchase, the breeding guarantee, if any, shall be such as agreed upon between Seller and Buyer) c) Any open heifer that has been flushed for embryo transfer; or d) gross negligence or willful misconduct on the part of the Purchaser. 2. Bulls are guaranteed breeders if not allowed to run with the herd until at least 14 months of age. Any bull which either: a) settles 1/3 or more of the healthy cows he serves; b) is the sire of 20 or more animals; or c) settles cows by natural service and passes a fertility test made by a competent veterinarian during any 6 month period of trial (provided for in paragraph 2 of the section of these sale terms and conditions entitled "Options and Privileges of Return or Adjustment") shall be considered a breeder.

Any guarantee with respect to the ability to freeze semen shall be by separate agreement between Buyer and Seller.

Open females have not been served and are so guaranteed.

If you can't attend the sale & would like to buy cattle, call Craig (605-439-3628 / 605-216-8169 / 605-439-3545) before the sale. Tell us what you are looking for and we will assist in arrangement to help you participate in the offering.

We will call you after the sale and inform you of your purchases.

We guarantee your purchase will be satisfactory.

## TELEPHONE BIDDING

We will have available telephone bidding by conference call. If you wish to bid over the phone, please register before sale day.

## INTERNET BIDDING

See page 3 for information.

**IDENTIFICATION:** Each animal carries a readable tattoo. Tag numbers on the cattle correspond with lot and tattoo numbers in this catalog. Purchaser agrees to use full name of animal in advertising and on stall cards at shows.

### OPTIONS AND PRIVILEGES OF RETURN OR ADJUSTMENT:

1. All claims for adjustment or refund must be made in writing either within six months of the sale date or no later than six months after the animal reaches 18 months of age, with the exception of claims involving defects or parentage.

2. In the event an animal is claimed to be a non-breeder, the animal may be returned to the farm of the Seller if in good condition and complying with the health requirements of the Seller's state. The Seller shall be entitled to six months' trial following the return of the animal in which to prove the animal is a breeder, the Seller shall, at the option of the Buyer, replace the animal with another of equal value or grant the Buyer a credit for use on any products marketed by the Seller. Such credit of the full purchase price shall in any case be deemed full satisfaction and settlement. Any expense incurred for transporting an animal claimed to be a non-breeder shall be the responsibility of the Purchaser, except that the Seller shall be responsible for the transportation costs in excess of the distance between the Purchaser's farm and the location where the sale took place. If the Seller proves the animal is a breeder, it shall be the obligation of the Purchaser to take delivery of the animal and pay all expense incurred for transportation.

3. If a female sold as "safe in calf" proves not to be in calf, the Purchaser may receive service from the bull previously used, if available, or if the bull is not available, the Seller shall be obligated to make a satisfactory adjustment on the purchase price upon return of the animal to the farm of the Seller. Any adjustment provided for herein shall absolve the Seller from further liability, except in case such female proves to be a non-breeder. If a female represented as "safe in calf" at time of sale to a certain bull proves to have been bred to a different bull, the Seller shall be obligated to take a satisfactory adjustment on the purchase price upon return of the animal to the farm of the Seller (adjustments shall not be considered a breeding fee or an allocation of the purchase price to any unborn calf). Any expenses incurred for transportation shall be the responsibility of the Purchaser, except that the Seller shall be responsible for the transportation costs in excess to the distance between the Purchaser's farm and the location where the sale took place.

4. If a female sold as "served" proves not to be in calf, or if a female sold as "pasture-bred" proves not to be in calf, the Seller only guarantees such female to the breeder.

5. If a female sold as "open" proves to be with calf, the Purchaser may return the animal to the farm of the Seller prior to calving for a credit of the full purchase price or for another animal of equal value, whichever is acceptable to the Purchaser. It shall be the obligation of the Seller to bear any expense incurred for transportation.

**LIABILITY:** Neither owners, sale managers, clerks nor anyone connected with the sale assumes responsibility, legal or otherwise, for damages of any kind.

**CONTRACT:** The above terms and conditions shall constitute a contract between the buyer and seller of each animal sold.

**IMPLIED WARRANTY:** Except for those stated in the terms and conditions, there are no warranties, either expressed or implied, as to merchantability or fitness for a particular purpose with respect to the cattle being sold in this auction. The warranties set forth in terms and conditions are in lieu of all other warranties, either expressed or implied, and the remedies proved therein shall be the sole and exclusive remedy of the buyer, or any part claiming through buyer, for any breach of warranty or guarantee therein provided and all other obligations or liabilities.

We guarantee your purchase will be satisfactory.

Money can't buy Happiness but it can buy Cows ... which is pretty much the same thing!



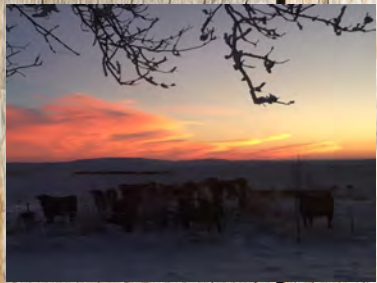

**BIEBER®**

**Red  
Angus  
Ranch**

Ron  
Lois  
Craig  
Peggy

Office (605) 439-3628 • Craig (605) 216-8169  
11450 353rd Ave. • Leola, SD 57456

[www.BieberRedAngus.com](http://www.BieberRedAngus.com)

PRESORTED  
FIRST CLASS MAIL  
US POSTAGE PAID  
ABERDEEN, SD  
PERMIT NO. 200

