

Bieber Fever

FALL FEMALE AND BULL SALE

THURSDAY, NOVEMBER 10, 2022

1 PM AT THE RANCH NEAR LEOLA, SD

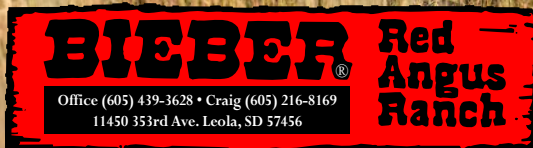

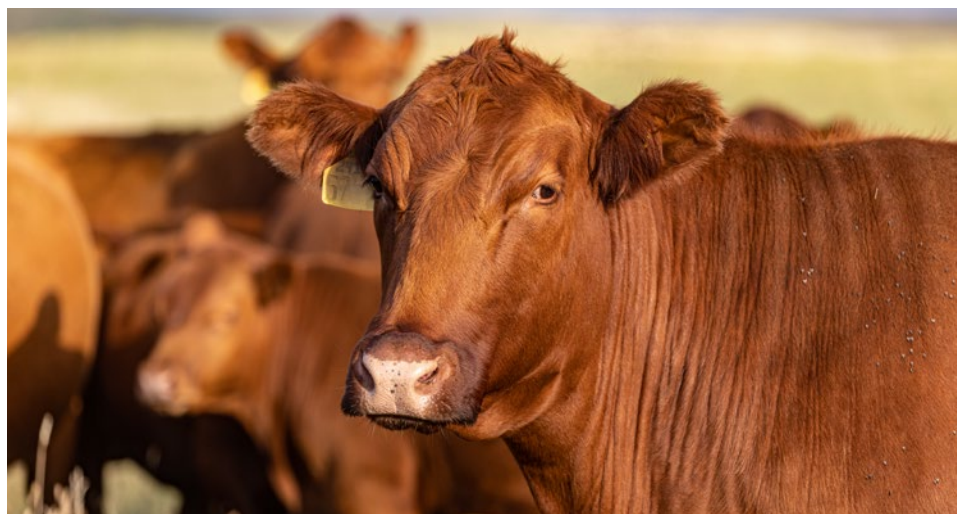

SALE INFORMATION

BIEBER RED ANGUS CONTACTS

Bieber Red Angus Office.....	(605) 439-3628
Craig Bieber, Owner & CEO.....	(605) 216-8169
Peggy Bieber, Owner & Office Manager.....	(605) 380-8169
Craig Howard, Cowboss.....	(605) 377-3128
Jake Harms, Sales & Herdsman.....	(605) 929-6686
Kristin Harms, Marketing.....	(605) 380-4408

AUCTIONEER

Seth Weishaar.....	(605) 210-1124
--------------------	----------------

OUTSIDE SALES AGENTS

Clint Berry.....	(417) 844-1009
Tom Hardesty.....	(520) 909-0233

PUBLICATION REPRESENTATIVES

Scott Dirk, Tri-State Livestock News.....	(605) 380-6024
Kirby Goettsch, Farm & Ranch Guide.....	(605) 380-3939
Donnie Leddy, Cattle Business Weekly.....	(605) 695-0113
Jeff Kapperman, Tri-State Neighbor.....	(605) 940-5104

RED ANGUS BREED ASSOCIATION

Tom Brink, CEO.....	(940) 387-3502
Harold Bertz.....	(816) 661-2289
Rachael Oliver.....	(406) 480-1569

**Rachael Oliver will be present on sale day.*

TOP DOLLAR ANGUS

Nathan Smith.....	(620) 546-4839
Kaytlin Hokanson.....	(307) 461-7687

NEOGEN

Kenny Stauffer.....	(402) 560-6345
Sarah Olson.....	(402) 314-4589

SALE ORDER

Sale order will be commercial heifers first, then proceed in catalog order.
Any variations from this order will be announced prior to the sale.

EPD INFORMATION

In this catalog we have included data on the core performance traits. With the ever-expanding database predictions on more traits than ever before, we have had to narrow our EPD selection to these core items. If you would like additional information on any traits not listed, please let us know. The EPDs provided are current as of the date listed under *EPD DATA GENERATED*. Real time data can be found on www.RedAngus.org.

SCHEDULE OF EVENTS

WEDNESDAY, NOVEMBER 9

8:00 am	Sale cattle available for viewing all day
9:00 am	Coffee and supplement sheets available in sale barn

THURSDAY, NOVEMBER 10

8:00 am	Sale cattle available for viewing
9:00 am	Coffee and supplement sheets available in sale barn
11:00 am	Lunch will be served in sale barn
1:00 pm	Sale time
5:00 pm	Dinner served following the sale

SALE LOCATION

Bieber Red Angus Ranch, 11450 353rd Ave, Leola, SD 57456

The ranch is located nine miles west of Leola on Highway 10. When you see the Bieber Red Angus Ranch sign, turn north and go 1/2 mile.

DELIVERY POLICY

Please review our delivery policy on Page 4 for info on delivery costs and central delivery points.

SUPPLEMENT SHEETS

Supplement sheets will be available on sale day and will include actual scrotal measurements and actual weights.

INSURANCE

Mortality and Accident, Sickness and Disease Infertility Insurance will be available sale day by Katie Williams of Martin-Trudeau Insurance. Contact Katie at (605) 770-9986 with questions.

ONLINE BIDDING

The sale will be broadcast live over the internet through DVAuction. To bid from your computer during the sale, complete this simple two step process:

- Visit www.dvauction.com or call (402) 474-5557. Register by entering a User Name and Password. Enter your personal information on the next screen.
- Click "Apply for Bidding." Select the Bieber Red Angus Sale from the list of sales and click "Apply." Complete the process by filling out the Banking and Lending information requested.

DVAuction will contact you to let you know that you have been approved to bid and buy at the sale. We will assign you a buyer number after you have made a purchase on the sale through DVAuction. After the sale, Bieber Red Angus will contact you to make arrangements for payment and delivery of your purchases.

Please Note: You must have high speed internet access (DSL, T-1, or Broadband) to bid during the sale. Any questions, please contact DVAuction at (402) 474-5557 or support@dvauction.com. We recommend that you register at least one day before the sale for online bidding.



CATALOG LETTER

Welcome

TO OUR 2022 FALL FEMALE AND BULL SALE!

We want to thank each of you for taking the time to learn about our operation and take a deeper look at the cattle we have to offer at this sale. We work hard to provide our customers with cutting edge genetics that excel in all segments of the beef industry. To us that means breeding for growth, fertility, calving ease, maternal, and carcass traits. These traits should come in a functional package, with good feet, udders, and disposition, without giving up style and eye appeal. We truly believe through focused selection, you can have it all.

Our program has been influential in the Red Angus breed, and the cattle industry as a whole, for over 50 years. Through those years, we have seen many different seedstock breeders come and go - some much quicker than others. We use our experience and knowledge of development to produce seedstock cattle that will offer longevity and productivity. That means you get a product that is far above the average of the industry.

Our crew is passionate about making cattle better. To do that, we have learned a lot about the basics of the cattle business. We find ourselves constantly monitoring the information in the industry to make sure we have knowledge that will benefit you when you need advice. When new technology becomes available, we analyze it to make robust decisions on how to use it to be more profitable.

Our program has a focus on profit that is second to none. The proof is in the pudding: four of the top ten most used Red Angus bulls were produced by our program, and two additional Bieber herdsires fall right outside the top ten. We focus on profit and quality in every part of our program and daily work to give you the consistency you want in your cowherd. We have always felt good seedstock in volume pushes prices to a level every cattle producer can afford. After reading this, I personally hope you take the time to do one of the following things:

- Come to our ranch and look at this offering.
- Get on our website and take a look at our lot videos.
- Call me or anyone under SALE CONTACTS for a personalized bull or female list that fits your operation.

We know our future and success depends on customer satisfaction. Repeat customers, long-standing relationships and real genetic value are what we aim to produce. We continue to promise that if you have a problem, we will do our best to make sure you are satisfied.

On sale day, we look forward to seeing our customers that have become friends and meeting new customers that we hope to have a long-standing relationship with. We are excited to see you at the Bieber Fever Fall Female and Bull Sale.

CRAIG J BIEBER



Our Family

Back L to R: Eric and Megan Payne, Craig and Peggy Bieber, Kristin, Jake, and Holton Harms

Front L to R: Londyn Harms, Kylie Payne, Hartley Harms, Presley Payne



MEET THE TEAM



CRAIG AND PEGGY BIEBER

Craig and Peggy are the owners and operators of Bieber Red Angus. As CEO, Craig oversees the operation of the ranch and coordinates the selling of more than 550 Red Angus bulls each year. Peggy is his partner and the full-time office manager at the ranch. She manages all bookkeeping, cattle record entry, and sale clerking. Together, they work diligently to market exceptional cattle to seedstock and commercial cattlemen alike.

JAKE AND KRISTIN HARMS

Jake and Kristin are Craig and Peggy's son-in-law and daughter and the next generation on the operation. Jake oversees the feeding plan for the Bieber herd and handles cattle sales with Craig, along with his herdsman duties. Kristin handles the marketing and works in the office with Peggy. Both are committed to the future of the operation.



CRAIG HOWARD

Craig is the cow boss at Bieber Red Angus. He manages the daily operations of the ranch including breeding, calving, overall cattle care, and maintenance. He has been with the ranch for more than 16 years and is committed to the program he has helped build over his tenure.

JACKSON SIMONDS

Jackson is a herdsman and feeding specialist. He focuses on feeding and the maintenance of all of our farm and ranch equipment, among his other ranch duties. He has developed into a strong cattleman and is a great addition to our team.



JOSH SMITH

Josh is a herdsman and our newest team member. He comes to us from California with an extensive cattle background, particularly in the calving barn. We are excited to see him join our team and look forward to having his experience on the operation.

LOIS BIEBER

Lois is a co-founder of Bieber Red Angus. She and Ron, who passed away in August 2020, established the Red Angus herd in 1968 with proven cows from leading breeders. Lois resides in Aberdeen but continues to help with the sale and visits often in her free time!



DELIVERY POLICY

We have outlined our delivery arrangements and pricing below and we encourage each of you to review the details. Please stop by our check out counter prior to leaving the sale to coordinate delivery plans on your animals. If you are not onsite on sale day, Craig will be in touch with you within a week of the sale to coordinate the delivery of your purchases. We appreciate your patience and assistance when organizing delivery.

DELIVERY PRICING

As always, we will continue to offer free delivery to **CENTRAL POINTS** in South Dakota and North Dakota. For all other states, delivery will be charged to **CENTRAL POINTS** per head based on the pricing outlined on the map below. Pricing will be charged based on your physical address. Delivery charges will be added to each invoice at check out, unless you plan to load out within 7 days of the sale.

CENTRAL POINTS

All deliveries will be organized to **CENTRAL POINTS** within the state. Delivery will NOT be organized to your home or ranch. Loads are delivered by semi truck and require drop off points along their route with a loading chute and location to house livestock. You are expected to meet the semi truck driver at the central drop-off point as communicated by them. Central points for delivery include auction barns, vet clinics, and other locations determined by the semi truck driver at the time of delivery. Pricing to these central points will be charged to you based on your physical address. The driver will be given your contact information and will communicate with you regarding the drop off time and location.

FEEDING ARRANGEMENTS

If you are not ready to receive your animals when we plan to deliver to your area, feeding arrangements are available for a charge of \$3.50 per day per animal. Please coordinate these feeding arrangements after the sale.

We ask for your cooperation in arranging dates and the pick up of your cattle at central delivery points within your state. This will keep the cattle from being on the semi truck longer than necessary and help to get your animals to you with the least possible stress and in the best possible condition. We appreciate your understanding of our delivery policy and look forward to working with you on the delivery of your cattle. Please let us know if you have any questions!

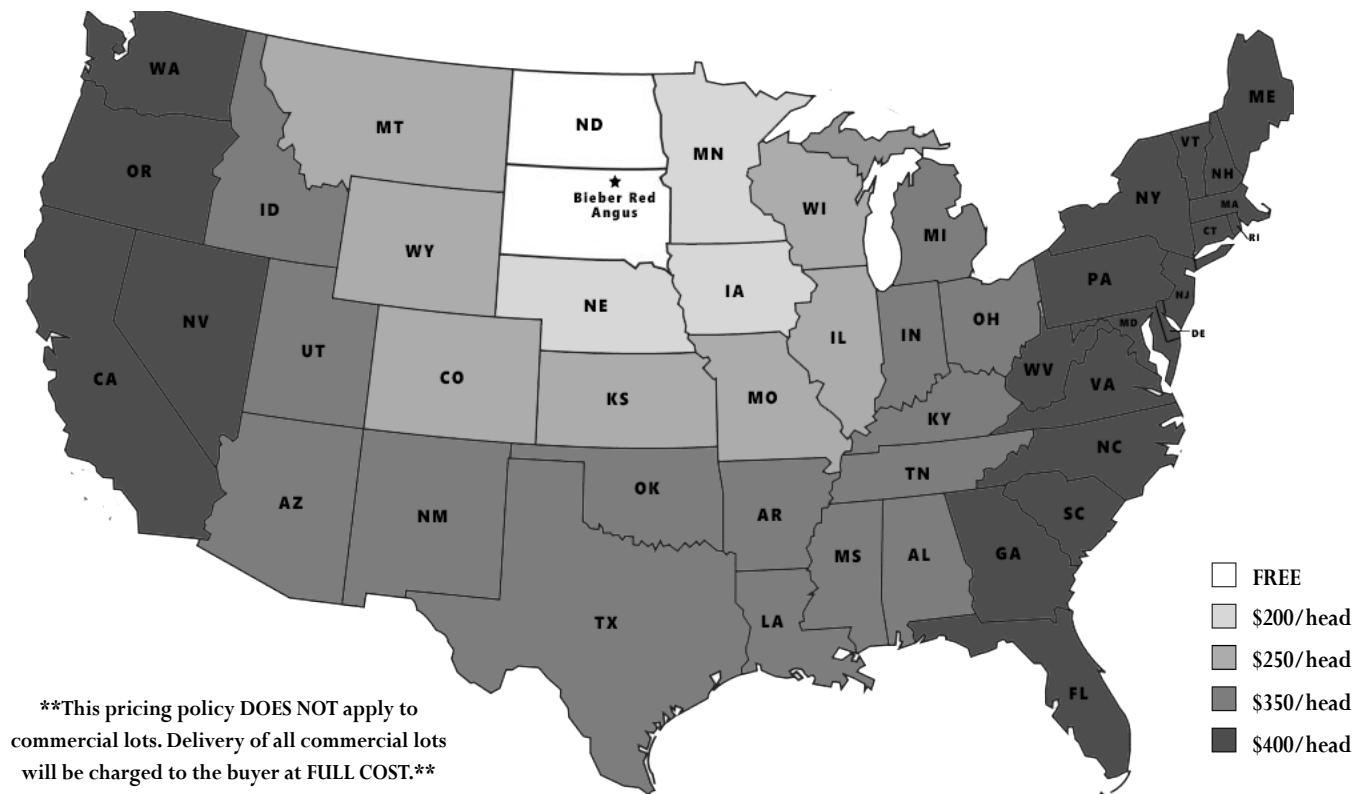

SALE TERMS

HEALTH

Ashley Vet Clinic will be available on sale day. All cattle are on a complete vaccination program supervised by Ashley Vet Clinic.

In the past bulls have been tested for persistent BVD carriers and all tests were negative for a number of years. We have chosen not to test the bulls this year since no positives have been found in over 10 years. We have tested our replacement heifers for BVD since 2014 as part of our surveillance program and found no positive BVD carriers. Bieber Red Angus participates in the Beef Quality Assurance (BQA) program. Heifer calves have been Bangs vaccinated. We participated in a Johnes testing program for 10 years with no confirmed positives. We no longer test for Johnes disease but continue to diligently watch for any suspicious cases and test as necessary.

BREEDING SOUNDNESS EVALUATION

Breeding soundness screenings will be performed in November before the sale. We fully guarantee that these bulls will pass the breeding soundness evaluation before the breeding season in 2023 if the bulls are managed properly. Part of being maintained properly means being on a plan of nutrition where bulls maintain or gain weight. The bulls will be weighed the week prior to the sale when the breeding soundness evaluation is done. We recommend that all bulls be tested 4 to 6 weeks prior to your breeding season. Our guarantee will require that the bull weigh the same or more than when we did the breeding soundness evaluation in November 2022. We ask for your understanding if a bull does not pass. Sometimes bulls that have passed do not pass later for various reasons. We will do our best to make sure you are satisfied. Keep in mind that the development of any bull is inhibited by inadequate nutrition. If you have any questions regarding breeding soundness evaluation, feel free to call Craig or Dr. Dean Christensen at the Ashley Vet Clinic.

RETAINED INTEREST

We are retaining 1/2 interest in all bulls in the sale. We are selling the remaining 1/2 interest, full possession, and full salvage value. This option gives Bieber Red Angus Ranch the option to collect, use and market semen from the bull and does not restrict the purchaser from doing the same. This collection, unless agreed otherwise, would be done at the expense of Bieber Red Angus Ranch, at the buyer's convenience. Also at the time of purchase, the highest bidder on a retained interest bull may elect to purchase exclusive semen rights for 100% of the purchase price in addition to the purchased price on retained bulls. If a buyer elects to purchase exclusive semen rights, Bieber Red Angus Ranch's interest then becomes in herd use only, but Bieber Red Angus Ranch retains all rights to use the bull within their herd.

BIRTH WEIGHTS/CALVING EASE

We score for calving ease with our three star (*) scoring system. Three stars (***) indicates that a particular bull can be used on heifers under standard conditions with little or no calving difficulty. Two stars (**) indicates that a particular bull should be used on growthy heifers or cows under standard conditions with little or no difficulty. One star (*) indicates that a particular bull should be used on cows under standard conditions with little or no difficulty. This recommendation is a system we use to help our customers with calving ease selections.

Birth weights are highly affected by environmental factors. Research has indicated that the inclusion of corn in cow diets will increase BW. Also contributing to higher BW were cold temperatures. The University of Nebraska conducted a three-year study to research and evaluate effects of high and low temperatures during winter months on calves out of 384 two-year-old heifers. Average BW increased by 11 lbs. when temperatures were colder. The results agree with other studies comparing calves born in the southern US to calves born in the northern US. Weather plays an important role in BW and calving difficulty. We have adjusted the calving ease scores accordingly, taking into consideration what the calf ratioed on BW, pedigree, CE EPD, BW EPD and Genomic data.

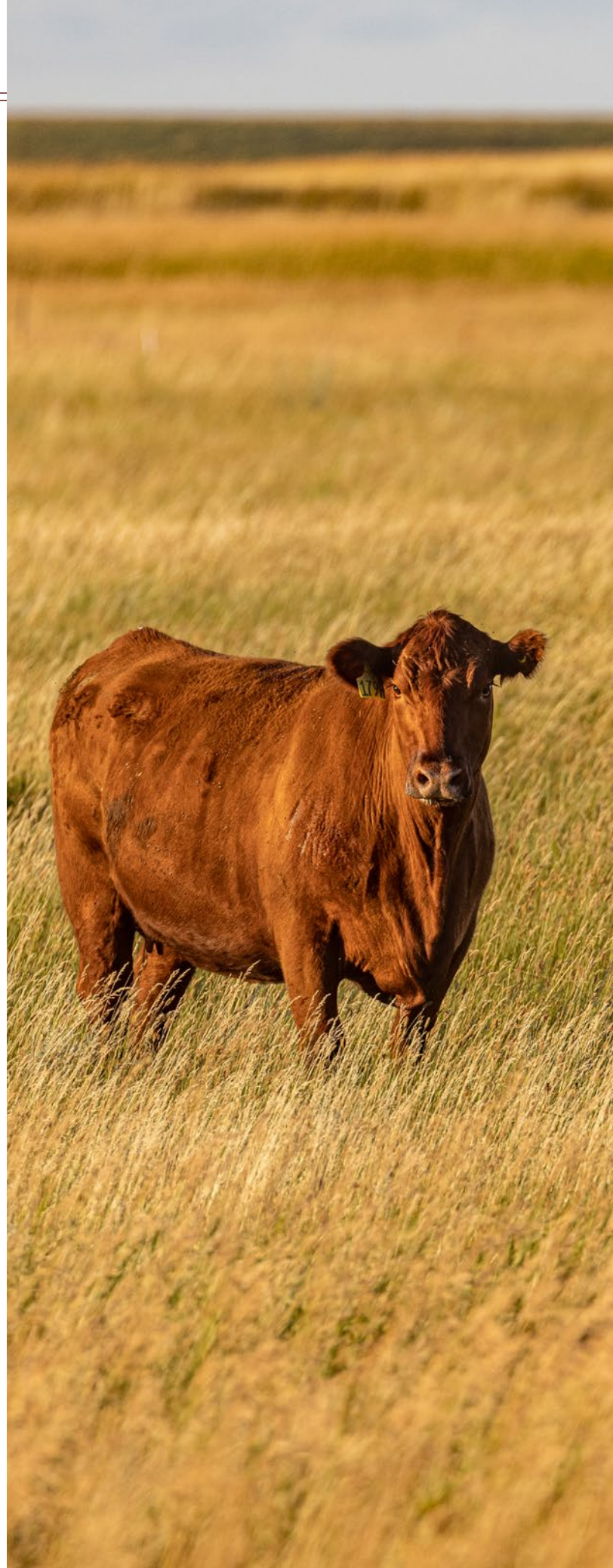

SALE TERMS

COLOR

All animals are red unless otherwise indicated in the footnotes.

WEIGHTS

Birth weights, weaning weights, yearling weights, and all other measurements are taken at appropriate times to produce sound and accurate comparisons within contemporary groups. We group our Red Angus calves based on the age of our cows. Calves out of two-year-old dams, three-year-old dams, and the main cowherd are all separate management groups and therefore are separate contemporary groups. Embryo transplant calves are contemporaried in the groups they are weaned with.

WEANING WEIGHTS

All naturally born calves at Bieber Red Angus Ranch are raised without creep. We feel that this helps us select and breed for dams that have milking ability and sound udders. ET calves are on creep feed to express their full genetic potential.

INTERNET AND ABSENTEE BIDDING

We would prefer for you to be in attendance on sale day. Realistically, we know that there will be scheduling conflicts and distance limitations. In these instances, we can arrange an individual to handle your bid over the phone so you can participate in the sale. Please call the office prior to the sale and register as a prospective buyer. We need to warn you of complications we have experienced with phone bidding including the volume of the phone and the rapid pace at which our sale moves. For internet bidding information, see the DVAuction section.

If you are unable to attend and you feel comfortable doing so, you also have the option to leave your bids with the Bieber crew, Auctioneer, or publication representatives. We handle many sight unseen bids and have very satisfied customers who feel confident in using this service. We prefer to have plenty of time to discuss your needs over the phone prior to sale day so that we may select the cattle that best fit your specifications. We buy those animals just like you were sitting ringside with us. We also guarantee the cattle and if they don't meet your expectations, you can return them. If possible, please evaluate the offering onsite prior to sale day. We will also post video of each lot on our website.

BREEDING DATA

Breeding data on the bred females, including sex of pregnancy and date of calving, is verified by ultrasound and is an estimate. Many years of ultrasound data has proven it is 99% accurate. This data is verified to the best of the veterinarian's ability depending on embryo age. Some bred females have two sires too close to call by ultrasound and we have indicated that DNA will be necessary to determine the sire in the footnotes

FEEDING

Feeding arrangements are available on all lots and will be fed at a charge of \$3.50 per day. We will feed your purchases from sale day until you are ready to pick them up, or we will deliver them.

GENETIC DEFECTS

Every animal in the Bieber Red Angus production sale is guaranteed negative for the recessive gene associated with Osteopetrosis(OS), Arthrogryposis Multiplex(AM) (Curly Calf Syndrome), Neuropathic Hydrocephalus (NH) and any other known genetic defects. With this guarantee, we provide our customers the opportunity to purchase their choice of cattle with very little risk. DNA samples have been collected on every animal in the sale with any known carrier in the first three generations and tested negative unless otherwise noted.

GAINTESTING

The summer born bulls were weaned in October of 2021 and yearling weights were taken in May of 2022. All summer born bulls were placed on feed in preparation for the sale.



BIEBER IGENITY

We want to take this opportunity to introduce you to Bieber Igenity, a DNA evaluation from Neogen that will rank your herd on the same basis as data provided by Igenity on Bieber Red Angus bulls. This evaluation will allow you to have your animals tested and ranked against a large data base, and then in turn directly select bulls that can complement your herd. This approach offers a science-based method to directly compare and contrast DNA markers within the bovine population.

We aim to produce bulls that provide the greatest return per dollar invested by staying focused on profit-oriented genetics that reduce management and labor inputs and increase sustainability. This program contributes to that goal by making our bulls and your cowherd speak the same DNA language. Our bulls have been tested on this same platform, giving you the opportunity to make better choices on what bulls will drive your operation in the right direction. We are excited to partner with Neogen on Bieber Igenity, the industry's first commercial cattle, multi-breed genomic selection process that is globally accepted.

Sample collectors and tests can be purchased from Bieber Red Angus at the following prices.

- Blood card: \$1.00
- Tissue Sample Unit (TSU): \$2.50
- TSU EID Kit (840 tag): \$5.00
- DNA tests: \$29.00 per test

For an additional \$4.00, BVD PI testing can be done on TSU samples only. Sire parentage can be determined if Neogen has the sire on file. There is a 4 to 5 week turnaround for testing results. With this program, you will receive a \$10.00 credit per test towards a bull purchase at Bieber Red Angus.

HOW TO IMPLEMENT BIEBER IGENITY

Step 1: Choose 30-50 females in your herd to test in the program. This number allows you to identify the genetic trends in your herd.

Step 2: Order blood cards or a TSU. This can be done directly through Bieber Red Angus or Neogen. Tests will cost \$29.00 per test when ordered through Bieber Red Angus, with a \$10.00 credit per test towards a bull purchase at Bieber Red Angus. Credit must be used within two years of submitting your Bieber Igenity order. Credit is valid for bulls ONLY and can equal only 20% of your total bull purchase.

For example

Spend: \$5,000 Use: \$1,000 Credit

Spend \$10,000 Use: \$2,000 Credit

Step 3: Collect DNA samples

Step 4: Fill out order form from Bieber Red Angus.

Step 5: Send completed order form, check made out to Bieber Red Angus, and your samples to:

Bieber Red Angus
ATTN: Sample Submission
11450 353rd Ave
Leola, SD 57456

After these steps are completed, we will send your samples to Neogen for testing with a turnaround time of 4 to 5 weeks.



DONOR COWS

Every year in our fall sale we offer a small set of cows from our donor program. At our operation, every cow is sold when she turns seven years old, as long as she is bred. You will notice that Lot 2 Bieber Enchantress 359B is being offered as an eight-year-old, but she was still being flushed at this time last year and was consequently not ready to be offered. These donor cows are the pinnacle of our program and deserve your attention if you are looking for elite genetics to step up your herd.





LOT 1 BIEBER CL ADELLE 475C

Unsexed calf due 2/8/2023 sired by KJL/CLZB COMPLETE 7000E. Adelle 475C has been one of the best cows we've seen at Bieber Red Angus. Her first son, Stockmarket E119, is the second most used sire in the breed and set a record at Select Sires by landing in the top 10 for beef bulls two years running. That is the first time a non-Black Angus bull has ever done that. Lot 1 has put sons in the herds of some of our most discerning customers, including Welsh Farms of IL, Rick and Shelly Ammann of SD, and Sheldon and Kim Droog of SD. They saw early on what Stockmarket was doing for the breed and quickly tied into this pedigree. She has one daughter in the herd, several in the bred heifer group, and a large number of embryos that Craig and Lindley have in the tank. She is very impressive phenotypically – just look at those photos! She does have strong protective maternal instincts and requires quiet handling when working with her. This cow is likely the best to be offered in the Red Angus breed and if you are looking to up your genetic game, this is one to think about.

BORN: 3/16/2015 REG: 3474411 100% AR 1A

ANDRAS IN FOCUS B175
 ANDRAS FUSION R236
 ANDRAS BELLE B167
 HUST CHIEF SEQUOYA R336

BIEBER ADELLE 297Y

Cow ID: 475C

BIEBER ADELLE 7226

EPD Data Generated 10/5/2022

	CED	BW	WW	YW	MILK	ME	HPG	CEM	STAY	MARB	REA	FAT
EPD	14	-4.4	57	93	26	5	9	8	19	1.01	0.07	0.03
Rank	26%	10%	56%	50%	45%	65%	89%	22%	18%	1%	49%	73%
HERDBUILDER RANK	69	34%	GRIDMASTER RANK	75	2%	PROS RANK	144	2%				





LOT 2 BIEBER ENCHANTRESS 359B

Bull calf due 3/13/2023 sired by KJL/CLZB KIRKLAND 8003F. This Rollin Deep daughter epitomizes the stout, high-capacity body type that he is known for. She comes out of a very productive Basin Hobo 0545 daughter that came to us from the Basin Program. Enchantress 359B has a son that we used in the herd and we just weaned his first set of calves. Bieber High Density H558 might be one of the best Hard Drive sons we have ever produced. His calves look good, and we are excited to get them on test. All indications are that they will be sought after next spring. This lot was a prolific donor for us and we are excited about her potential to move another program forward.

BORN: 5/9/2014

REG: 1694110

100% AR 1A

BIEBER ROOSEVELT W384

BIEBER ROLLIN DEEP Y118

BIEBER TILLY 399W

BASIN HOBO 0545

BIEBER ENCHANTRESS 147W

Cow ID: 359B

BASIN ENCHANTRESS 47S4

EPD Data Generated 10/5/2022

	CED	BW	WW	YW	MILK	ME	HPG	CEM	STAY	MARB	REA	FAT
EPD	11	0.2	75	115	21	8	11	7	18	0.53	0.47	0.06
Rank	63%	81%	5%	10%	80%	81%	52%	58%	32%	20%	3%	99%
HERDBUILDER	64											
RANK	44%											
GRIDMASTER	41											
RANK	29%											
PROS	104											
RANK	30%											





Lot 3

Unsexed calf due 5/31/2023 sired by either **BIEBER JUMPSTART J137**, **PIE COMPLETE 1207**, **LSF SRR BLANK CHECK 0162H**, or **TJS GATE KEEPER F106**. DNA testing will be necessary to determine sire. The Maid Marion cowline has always been a productive one and 325F is no exception. One of her first sons was purchased by Bryan and Emmy Huber and is doing great things in their program. We have several daughters active in the herd. The Atomic daughters very rarely disappoint and this is one of the best. She has twelve ET calves to her credit. With prepotency like that, one or more of her daughters will be even better than she is. We will ultrasound her prior to sale day and provide calf sex.

3

BIEBER MAIDMARION 325F

BORN: 2/26/2018 REG: 3958347 100% AR 1A

ANDRAS FUSION R236

BIEBER CL ATOMIC C218

BIEBER DATELINE 308Y

LCOC HIGH NOON A093R

BIEBER MAIDMARION 189Y

Cow ID: 325F BIEBER MAIDMARION 233T EPD Data Generated 10/5/2022

	CED	BW	WW	YW	MILK	ME	HPG	CEM	STAY	MARB	REA	FAT
EPD	15	-2.4	62	103	27	13	11	9	20	0.36	0.09	0.01
Rank	15%	35%	36%	27%	36%	94%	54%	17%	9%	54%	45%	41%
	HERDBUILDER 78		GRIDMASTER 31		PROS 108		GGP					
	RANK 21%		RANK 49%		RANK 25%							

4

BIEBER NATIE 126C

BORN: 1/30/2015 REG: 3474922 100% AR 1A

ANDRAS IN FOCUS B175

ANDRAS FUSION R236

ANDRAS BELLE B167

BIEBER ROOSEVELT W384

BIEBER NATIE 452A

Cow ID: 126C BIEBER NATIE 294U EPD Data Generated 10/5/2022

	CED	BW	WW	YW	MILK	ME	HPG	CEM	STAY	MARB	REA	FAT
EPD	13	-2.3	61	101	36	10	13	9	18	0.56	0.03	0.05
Rank	40%	37%	41%	32%	2%	87%	29%	17%	25%	16%	58%	94%
	HERDBUILDER 75		GRIDMASTER 45		PROS 120		ISOK					
	RANK 24%		RANK 22%		RANK 13%							



Lot 4

Bull calf due 2/23/2023 sired by **BIEBER CL STOCKMARKET E119**. Bieber Natie 126C is not a cow we have flushed but we wish we would have! She has great phenotype and excellent data to go along with it. Her most recent son was a bull that sold to the prominent program at Pieper Red Angus. You can mate her a lot of different ways with the data she offers and end up with some very desirable progeny.

BRED HEIFERS

We started offering bred heifers several years ago and people always wonder how we select which ones to sell. The first reason we offer them is for regular cash flow and breeding heifers is something we are good at. We also have pastures that are better for yearlings over pairs. We generally offer any bull bred heifers to help us shorten our calving window and we also offer some AI bred heifers for those who calve earlier. This year we are also offering Dillon Spurr's heifers. Dillon worked for us but decided to move on to another opportunity, and the females he owns will be offered on this sale.





LOT 5 BIEBER ENCHANTRESS 135J

Bull calf due 3/3/2023 sired by TJS GATE KEEPER F106. The Enchantress cowline is always an impressive one – and you can see that in both this bred heifer and our Lot 2 donor cow. Lot 5 posts very impressive GridMaster and marbling data. Her sire, Forefront B281, has been an outstanding female producer. We only have 30 units of semen left on him in the tank, so we are making sure to use it on the best donors to make some extraordinary females like this one. She is dark red in color and will most definitely catch a lot of eyes on sale day.

BORN: 1/21/2021

REG: 4463671

100% AR 1A

ANDRAS FUSION R236

BIEBER FOREFRONT B281

BIEBER LAURA 112W

BIEBER SPARTACUS A193

BIEBER ENCHANTRESS 498G

Cow ID: 135J

BIEBER ENCHANTRESS 549D

EPD Data Generated 10/5/2022

	CED	BW	WW	YW	MILK	ME	HPG	CEM	STAY	MARB	REA	FAT
EPD	14	-2.0	69	120	27	11	15	9	11	0.58	0.63	0.02
Rank	31%	47%	20%	9%	34%	90%	4%	16%	90%	17%	1%	54%
HERDBUILDER	39											
RANK	81%											
GRIDMASTER	76											
RANK	2%											
PROS	115											
RANK	18%											





LOT 6 BIEBER ROSE 122J

Heifer calf due 3/5/2023 sired by LSF SRR BLANK CHECK 0162H. When you go through the Stockmarket daughters, you find a lot of length and this heifer demonstrates that. Her dam was misnamed due to a parentage mix up, but she comes from the Rose cowline which is notable for producing Let's Roll B563 and many others. Lot 6's growth data is pretty typical of the cowline. She has a bit of ineligible white, but that does not exclude her progeny that don't have any disqualifying characteristics from being 1A status. She is definitely a female to watch with a very high 6.48 IMF score and should lead any program when it comes to marbling.

BORN: 1/19/2021

REG: 4463623

100% AR II

PIE STOCKMAN 4051

BIEBER CL STOCKMARKET E119

BIEBER CLADELLE 475C

BIEBER LB MITIGATOR C314

BIEBER LAURA 559G

Cow ID: 122J

BIEBER ROSE 153W

EPD Data Generated 10/5/2022

	CED	BW	WW	YW	MILK	ME	HPG	CEM	STAY	MARB	REA	FAT
EPD	12	-1.9	84	133	27	9	12	9	13	0.89	0.32	0.05
Rank	53%	49%	1%	2%	36%	85%	30%	12%	81%	1%	15%	95%
HERDBUILDER RANK	50	63%	GRIDMASTER RANK	58	13%	PROS RANK	108	27%	GGP			

BRED HEIFERS



7

BIEBER CHIEFNESS 271J

BORN: 3/3/2021 REG: 4464151 100% AR 1A

BIEBER ROLLIN DEEP Y118

BIEBER LET'S ROLL B563

BASIN PRIMROSE 2043

MLK CRK UNIFIED 4207

BIEBER CHIEFNESS 208D

Cow ID: 271J

BIEBER CHIEFNESS 209B

EPD Data Generated 10/5/2022

	CED	BW	WW	YW	MILK	ME	HPG	CEM	STAY	MARB	REA	FAT
EPD	7	1.7	78	127	29	20	11	4	18	0.47	0.39	0.05
Rank	98%	96%	4%	4%	14%	99%	52%	93%	17%	35%	8%	94%
	HERDBUILDER	48		GRID/MASTER	50		PROS	98				
	RANK	67%		RANK	24%		RANK	42%				



Heifer calf due 3/1/2023 sired by TJS GATE KEEPER F106. Lot 7 is a high growth Let's Roll daughter with the data to move any program forward. Her dam has a MPPA of 105 and several daughters in the herd.



8

BIEBER KANNA 359J

BORN: 5/11/2021 REG: 4497589 100% AR 1A

BIEBER SPARTACUS A193

BIEBER MAXIMUS E294

BIEBER LINCOLN 189A

PIE STOCKMAN 4051

BIEBER KANNA 419E

Cow ID: 359J

BIEBER KANNA 344Y

EPD Data Generated 10/5/2022

	CED	BW	WW	YW	MILK	ME	HPG	CEM	STAY	MARB	REA	FAT
EPD	6	3.0	103	174	25	23	9	4	12	0.41	0.55	0.00
Rank	99%	99%	1%	1%	51%	99%	89%	94%	84%	49%	2%	21%
	HERDBUILDER	10		GRID/MASTER	63		PROS	73				
	RANK	99%		RANK	9%		RANK	81%				



Heifer calf due 2/28/2023 sired by TJS GATE KEEPER F106. This is one of the first Maximus daughters to sell and like we said in the reference sire footnotes, we are excited about them coming into production. When Seth Leachman saw the Maximus daughters this spring he immediately ordered semen. In addition, Pieper's bought natural service on the sire. That would indicate to us that several great Red Angus breeders see the future worth of his progeny.

9

BIEBER FLOWER 291J

BORN: 3/7/2021 REG: 4464225 100% AR 1A

PIE STOCKMAN 4051

BIEBER CL STOCKMAN E116

BIEBER CL DATELINE 115C

BIEBER FOREFRONT B281

BIEBER FLOWER 312E

Cow ID: 291J

BIEBER FLOWER 124A

EPD Data Generated 10/5/2022

	CED	BW	WW	YW	MILK	ME	HPG	CEM	STAY	MARB	REA	FAT
EPD	14	-1.3	77	125	31	13	15	11	22	0.68	0.40	0.04
Rank	26%	61%	5%	5%	7%	94%	7%	2%	1%	8%	8%	89%
	HERDBUILDER	110		GRID/MASTER	60		PROS	171				
	RANK	1%		RANK	11%		RANK	1%				



Bull calf due 3/5/2023 sired by TJS GATE KEEPER F106. Here is a Stockman E116 daughter that has data that will make you pause and take a look. Due with an early March calf and stacking Forefront in her pedigree, you have a pretty good chance to be stacked for success. Her dam is the dam of an up-and-coming sire, Flashdrive G266, who everyone will be hearing a lot about in the coming years.

Supplement Sheets

SUPPLEMENT SHEETS WILL BE AVAILABLE ON OUR WEBSITE. WE WILL ALSO HAVE HARD COPIES ON SALE DAY. GRAB A COPY FROM THE CLERKING AREA PRIOR TO THE SALE START AT 1 PM CST ON THURSDAY, NOVEMBER 10.

BRED HEIFERS

10

BIEBER DURHEIM 360J

BORN: 5/12/2021 REG: 4497599 71.9% AR 24.2% SM 3.9% XX III

PIE STOCKMAN 4051

BIEBER CL STOCKMARKET E119

BIEBER CLADELLE 475C

WS BEEF MAKER R13

BIEBER DURHIEM 294Z

Cow ID: 360J

BD3P DURHEIM 596

EPD Data Generated 10/5/2022

	CED	BW	WW	YW	MILK	ME	HPG	CEM	STAY	MARB	REA	FAT
EPD	14	-0.9	87	144	27	14	12	9	16	0.73	0.53	0.01
Rank	33%	68%	1%	1%	33%	96%	30%	11%	37%	5%	3%	36%
	HERDBUILDER	68	GRIDMASTER	76	PROS	143						
	RANK	27%	RANK	3%	RANK	3%						



Heifer calf due 3/2/2023 sired by TJS GATE KEEPER F106. When we bought the Durham herd we knew they would be great cows but we probably underestimated their genetic worth. These females were made for a profit minded program with great growth and outstanding carcass. This one gives nothing up to any 1A being in the top 1% for growth and top 3% for GridMaster. It is hard to explain how good they are but this SMxAR bred heifer was out of one of the best cows in the acquisition.



11

BIEBER LAURA 467J

BORN: 3/11/2021

REG: 4483533

100% AR 1A

PIE STOCKMAN 4051

BIEBER CL STOCKMARKET E119

BIEBER CLADELLE 475C

RHRA GOLD RUSH 402 17T

BIEBER LAURA 564C

Cow ID: 467J

BIEBER LAURA 158W

EPD Data Generated 10/5/2022

	CED	BW	WW	YW	MILK	ME	HPG	CEM	STAY	MARB	REA	FAT
EPD	16	-4.3	65	97	30	9	10	11	21	1.02	0.41	0.05
Rank	14%	11%	32%	49%	12%	85%	80%	3%	3%	1%	7%	94%
	HERDBUILDER	88	GRIDMASTER	58	PROS	146						
	RANK	5%	RANK	13%	RANK	2%						



Heifer calf due 3/6/2023 sired by TJS GATE KEEPER F106. This lot comes from the heart of our ET program. Her dam is a ¼ sister to Hard Drive Y120 making her pedigree prepotent. Stacked with Stockmarket, she puts together some very great cowlines. Lines that can produce under strict range conditions and still look the part are often considered the great ones. We believe that our competitive range environment sets them up to be successful anywhere.



12

BIEBER SP ANKONY FLORA 332J

BORN: 3/24/2021

REG: 4464393

100% AR 1A

CRUMP FORERUNNER 6601

STRA FORERUNNER 838

STRA REBALAS 6106

BIEBER SPARTACUS A193

BIEBER ANKONY FLORA 240E

Cow ID: 332J

BIEBER ANKONY FLORA 118B

EPD Data Generated 10/5/2022

	CED	BW	WW	YW	MILK	ME	HPG	CEM	STAY	MARB	REA	FAT
EPD	13	-1.2	70	113	33	2	9	9	16	0.48	0.20	0.01
Rank	51%	63%	17%	17%	3%	47%	88%	17%	50%	33%	33%	29%
	HERDBUILDER	61	GRIDMASTER	54	PROS	116						
	RANK	39%	RANK	18%	RANK	18%						



Bull calf due 1/18/2023 sired by BIEBER CL STOCKMARKET E119. The Ankony Flora cowline has offered balanced data through the years. They have milked well and still provide a suite of very manageable traits. This one stacks Spartacus, Hard Drive and the Crump Forerunner bull.



BRED HEIFERS



13

BIEBER LASS 209J

BORN: 2/21/2021

REG: 4463949

100% AR 1A

PIE STOCKMAN 4051

BIEBER CL STOCKMARKET E119

BIEBER CL ADELLE 475C

BIEBER ROOSEVELT W384

BIEBER LASS 149Z

Cow ID: 209J

BASIN LASS 8409

EPD Data Generated 10/5/2022

	CED	BW	WW	YW	MILK	ME	HPG	CEM	STAY	MARB	REA	FAT
EPD	14	-3.4	72	110	21	4	10	8	18	0.84	0.12	0.08
Rank	26%	22%	13%	23%	86%	58%	70%	35%	23%	2%	51%	99%
	HERDBUILDER	69		GRIDMASTER	56		PROS	125				
	RANK	25%		RANK	15%		RANK	10%				



Heifer calf due 3/8/2023 sired by TJS GATE KEEPER F106. Here is another Stockmarket daughter that posts some great data. She scanned a 114 on IMF and with a 0.84 Marbling EPD, she is in the top 2% of the breed.

14

BIEBER SP CHIC 297J

BORN: 3/9/2021

REG: 4464257

100% AR 1A

BIEBER HARD DRIVE Y120

BIEBER HARD DRIVE E640

BIEBER LASS 241Y

BIEBER LB MITIGATOR C314

BIEBER CHIC 431F

Cow ID: 297J

BIEBER CHIC 159Y

EPD Data Generated 10/5/2022

	CED	BW	WW	YW	MILK	ME	HPG	CEM	STAY	MARB	REA	FAT
EPD	11	0.0	74	115	32	16	14	6	16	0.49	0.59	0.03
Rank	75%	83%	9%	15%	4%	98%	9%	72%	40%	31%	2%	72%
	HERDBUILDER	54		GRIDMASTER	42		PROS	96				
	RANK	55%		RANK	38%		RANK	44%				



Heifer calf due 1/20/2023 sired by BIEBER CL STOCKMARKET E119. This is one of Dillon's heifers out of a cowline that is very productive. Her dam has a MPPA of 107 and her granddam has a MPPA of 109. Maternal productivity runs in this cowline.



15

BIEBER TILLY 121J

BORN: 1/18/2021

REG: 4463621

100% AR 1A

BIEBER SPARTACUS A193

BIEBER SPARTAN E639

BIEBER RENEE 477A

BIEBER ROLLIN DEEP Y118

BIEBER TILLY 567G

Cow ID: 121J

BIEBER TILLY 233U

EPD Data Generated 10/5/2022

	CED	BW	WW	YW	MILK	ME	HPG	CEM	STAY	MARB	REA	FAT
EPD	16	-4.6	61	92	26	5	10	10	19	0.50	-0.08	0.03
Rank	14%	9%	49%	60%	43%	60%	72%	9%	11%	29%	90%	81%
	HERDBUILDER	79		GRIDMASTER	21		PROS	100				
	RANK	12%		RANK	82%		RANK	38%				



Heifer calf due 3/7/2023 sired by LSF SRR ENDOWMENT 1011J. This heifer is small-framed belly dragger that is pretty cool to see. She will get a lot of attention and she has a nice set of data to back up that pretty phenotype. Her dam is a maternal sister to Spartacus A193 making this lot linebred. Her calf sired by 1011J should be a good one.





LOT 16 BIEBER SHEBA 251J

Heifer calf due 3/4/2023 sired by LSF SRR BLANK CHECK 0162H. This Bieber Hard Drive Y120 granddaughter fit the industry being in the top 19% of the breed on ProS and the top 10% for GridMaster. Her data is strong across the board giving you a well-balanced opportunity. A bred heifer like this will help your herd increase profit and offer benefits across the industry.

BORN: 2/27/2021

REG: 4464071

100% AR 1A

BIEBER HARD DRIVE Y120

BIEBER HARD DRIVE E640

BIEBER LASS 241Y

LOOSLI RIGHT ON 423

BIEBER SHEBA 531F

Cow ID: 251J

BIEBER SHEBA 228Z

EPD Data Generated 10/5/2022

	CED	BW	WW	YW	MILK	ME	HPG	CEM	STAY	MARB	REA	FAT
EPD	15	-4.9	59	92	31	1	13	9	13	0.78	0.21	0.02
Rank	17%	7%	56%	60%	7%	37%	27%	21%	75%	3%	32%	63%
HERDBUILDER	53											
RANK		57%										
GRIDMASTER	62											
RANK		10%										
PROS	114											
RANK		19%										



BRED HEIFERS



17

BIEBER PRIMROSE 498J

BORN: 5/7/2021

REG: 4498039

100% AR 1A

BIEBER CL ATOMIC C218

BIEBER CL ENERGIZE F121

BIEBER CL ADELLE 575D

BIEBER ROLLIN DEEP Y118

BIEBER PRIMROSE 497B

Cow ID: 498J

BASIN PRIMROSE 70T9

EPD Data Generated 10/5/2022

	CED	BW	WW	YW	MILK	ME	HPG	CEM	STAY	MARB	REA	FAT
EPD	19	-6.4	49	78	27	9	12	12	17	0.71	0.12	0.07
Rank	1%	2%	85%	83%	30%	83%	32%	1%	35%	6%	51%	99%
	HERDBUILDER	65		GRIDMASTER	43		PROS	108				
	RANK	32%		RANK	37%		RANK	26%				



Unsexed calf due 1/14/2023 sired by LSF SRR IDENTITY 0295H. Lot 17 is a full sibling to the lead off bull, Lot 125. This mating has produced several outstanding individuals and we really appreciate the style they have.



18

BIEBER ROSE 250J

BORN: 2/27/2021

REG: 4464069

100% AR 1A

ANDRAS FUSION R236

BIEBER CL ATOMIC C218

BIEBER DATELINE 308Y

BIEBER ROLLIN DEEP Y118

BIEBER ROSE 546C

Cow ID: 250J

BASIN ROSE 06T0

EPD Data Generated 10/5/2022

	CED	BW	WW	YW	MILK	ME	HPG	CEM	STAY	MARB	REA	FAT
EPD	10	-1.1	60	94	26	6	15	8	14	0.38	0.33	0.01
Rank	82%	65%	51%	57%	38%	71%	7%	37%	64%	57%	13%	44%
	HERDBUILDER	57		GRIDMASTER	36		PROS	93				
	RANK	49%		RANK	52%		RANK	50%				



Heifer calf due 2/26/2023 sired by TJS GATE KEEPER F106. Here is one of those Atomic daughters that is stacked with a maternal sister to Hughes W109, a sire that was known for outstanding females. We stack the pedigree of these females to be consistent year after year.



BRED HEIFERS

19

BIEBER DAKEL 316J

BORN: 3/16/2021

REG: 4464341

100% AR 1A

PIE STOCKMAN 4051

BIEBER CL STOCKMARKET E119

BIEBER CLADELLE 475C

LOOSLI RIGHT ON 423

BIEBER DAKEL 376E

Cow ID: 316J

BIEBER DAKEL 122A

EPD Data Generated 10/5/2022

	CED	BW	WW	YW	MILK	ME	HPG	CEM	STAY	MARB	REA	EAT
EPD	15	-5.4	67	108	26	0	13	10	17	0.72	0.31	0.04
Rank	19%	4%	24%	26%	42%	35%	27%	4%	33%	6%	16%	86%
	HERDBUILDER	83		GRIDMASTER	58		PROS	140				
	RANK	8%		RANK	14%		RANK	3%				



Bull calf due 3/5/2023 sired by TJS GATE KEEPER F106.

21

BIEBER TORYANNA 489J

BORN: 3/19/2021

REG: 4483567

100% AR 1A

ANDRAS FUSION R236**BIEBER FOREFRONT B281**

BIEBER LAURA 112W

LEACHMAN VISION A278Z

BIEBER TORYANNA 488D

Cow ID: 489J

BIEBER TORYANNA 221Y

EPD Data Generated 10/5/2022

	CED	BW	WW	YW	MILK	ME	HPG	CEM	STAY	MARB	REA	EAT
EPD	11	0.1	66	115	30	17	14	8	16	0.70	0.27	0.00
Rank	72%	84%	31%	15%	9%	99%	10%	24%	44%	7%	21%	22%
HERDBUILDER			56	GRIDMASTER			66	PROS			122	GGP
RANK			7%				7%	RANK			12%	

Heifer calf due 3/3/2023 sired by LSF SRR BLANK CHECK 0162H.

20

BIEBER DURHEIM 176J

BORN: 2/14/2021

REG: 4463841

99.6% AR 0.4% XX II

WFL MERLIN 018A

WFL PROFITMAKER E7030

WFL PROSPECT

BIEBER CLATOMIC C218

BIEBER DURHEIM 165G

Cow ID: 176J

BIEBER DURHEIM 375E

EPD Data Generated 10/5/2022

	CED	BW	WW	YW	MILK	ME	HPG	CEM	STAY	MARB	REA	EAT
EPD	14	-2.6	72	117	33	6	9	8	13	0.55	0.18	0.03
Rank	31%	34%	13%	12%	3%	69%	87%	37%	81%	21%	39%	76%
HERDBUILDER			35	GRIDMASTER			56	PRO\$			90	
RANK			16%	RANK			16%	RANK			54%	

This heifer has ineligible white, making her a Category II. Heifer calf due 1/20/2023 sired by BIEBER CL STOCKMARKET E119. Lot 20 has a white spot on her head and comes from a generation of Durham cows that had a little SM in the background. She popped up with some white and although is disqualified her as a 1B, her progeny can be if they don't have any disqualifying white.



BRED HEIFERS

22

BIEBER LANA 424J

BORN: 6/2/2021 REG: 4497999 100% AR 1A

CRUMP FORERUNNER 6601

STRA FORERUNNER 838

STRA REBALAS 6106

ANDRAS FUSION R236

BIEBER LANA 270C

Cow ID: 424J BIEBER LANA 287Y EPD Data Generated 10/5/2022

	CED	BW	WW	YW	MILK	ME	HPG	CEM	STAY	MARB	REA	FAT
EPD	12	-0.7	62	102	34	10	8	10	18	0.41	-0.20	0.03
Rank	66%	72%	43%	38%	1%	87%	95%	10%	15%	49%	98%	75%
HERDBUILDER	66											
RANK	30%											
GRIDMASTER	32											
RANK	62%											
PROS	98											
RANK	41%											



Bull calf due 3/7/2023 sired by TJS GATE KEEPER F106.

23

BIEBER TILLY 261J

BORN: 3/2/2021 REG: 4464111 100% AR 1A

PIE STOCKMAN 4051

BIEBER CL STOCKMARKET E119

BIEBER CL ADELLE 475C

BIEBER ROOSEVELT W384

BIEBER TILLY 292B

Cow ID: 261J BIEBER TILLY 224W EPD Data Generated 10/5/2022

	CED	BW	WW	YW	MILK	ME	HPG	CEM	STAY	MARB	REA	FAT
EPD	18	-3.8	71	111	28	8	11	10	18	0.88	0.27	0.07
Rank	4%	17%	16%	21%	21%	79%	57%	4%	16%	1%	21%	99%
HERDBUILDER	76											
RANK	14%											
GRIDMASTER	54											
RANK	18%											
PROS	130											
RANK	7%											



Heifer calf due 2/27/2023 sired by LSF SRR BLANK CHECK 0162H.



24

BIEBER PRIMROSE 367J

BORN: 5/12/2021 REG: 4497619 100% AR 1A

BIEBER CL ATOMIC C218

BIEBER DC WARHEAD F120

BIEBER SURPRISE 243D

LOOSLI RIGHT ON 423

BIEBER PRIMROSE 581E

Cow ID: 367J BIEBER PRIMROSE 196Y EPD Data Generated 10/5/2022

	CED	BW	WW	YW	MILK	ME	HPG	CEM	STAY	MARB	REA	FAT
EPD	14	-0.7	81	137	33	19	9	7	20	0.11	0.18	0.01
Rank	37%	72%	2%	1%	2%	99%	88%	50%	4%	99%	39%	44%
HERDBUILDER	66											
RANK	30%											
GRIDMASTER	6											
RANK	97%											
PROS	72											
RANK	83%											



Heifer calf due 3/2/2023 sired by TJS GATE KEEPER F106.

25

BIEBER ADELLE 320J

BORN: 3/17/2021 REG: 4464349 100% AR 1A

BUF CRK THE RIGHT KIND U199

BOW CRK HEAVILY ARMED 310A

TWIN PONDS HI-RB-LS 408

BIEBER HARD DRIVE Y120

BIEBER ADELLE 231D

Cow ID: 320J BIEBER ADELLE 127A EPD Data Generated 10/5/2022

	CED	BW	WW	YW	MILK	ME	HPG	CEM	STAY	MARB	REA	FAT
EPD	12	-2.4	69	103	23	-3	14	8	12	0.53	0.30	-0.01
Rank	66%	39%	20%	35%	71%	24%	9%	28%	84%	24%	17%	4%
HERDBUILDER	58											
RANK	47%											
GRIDMASTER	52											
RANK	20%											
PROS	110											
RANK	24%											



Bull calf due 2/12/2023 sired by LSF SRR ENDOWMENT 1011J.

26

BIEBER JOAN 445J

BORN: 6/9/2021 REG: 4497925 100% AR 1A

CRUMP FORERUNNER 6601

STRA FORERUNNER 838

STRA REBALAS 6106

LSF SRR TRIUMPH 3100A

BIEBER JOAN 383C

Cow ID: 445J BIEBER JOAN 238X EPD Data Generated 10/5/2022

	CED	BW	WW	YW	MILK	ME	HPG	CEM	STAY	MARB	REA	FAT
EPD	6	2.5	78	124	39	23	7	6	17	0.48	0.13	0.04
Rank	99%	98%	4%	6%	1%	99%	98%	78%	29%	33%	49%	85%
HERDBUILDER	32											
RANK	90%											
GRIDMASTER	46											
RANK	32%											
PROS	77											
RANK	75%											



Bull calf due 3/3/2023 sired by TJS GATE KEEPER F106.

BRED HEIFERS

27

BIEBER TOP LINE 193J

BORN: 2/17/2021

REG: 4463889

100% AR 1A

WFL MERLIN 018A

WFL PROFITMAKER E7030

WFL PROSPECT

ANDRAS FUSION R236

BIEBER TOP LINE 574F

Cow ID: 193J

BIEBER TOP LINE 447Z

EPD Data Generated 10/5/2022

	CED	BW	WW	YW	MILK	ME	HPG	CEM	STAY	MARB	REA	FAT
EPD	12	-3.3	62	100	31	3	5	7	14	0.37	-0.01	0.00
Rank	56%	24%	43%	43%	7%	47%	99%	55%	73%	61%	79%	14%
HERDBUILDER		30	GRIDMASTER		27	PROS		57				
RANK		91%	RANK		72%	RANK		95%				



Heifer calf due 2/28/2023 sired by TJS GATE KEEPER F106.

28

BIEBER TILLY 145J

BORN: 1/24/2021

REG: 4463727

100% AR 1A

WFL MERLIN 018A

WFL PROFITMAKER E7030

WFL PROSPECT

BIEBER TIBERIUS E254

BIEBER TILLY 378G

Cow ID: 145J

BIEBER TILLY 224B

EPD Data Generated 10/5/2022

	CED	BW	WW	YW	MILK	ME	HPG	CEM	STAY	MARB	REA	FAT
EPD	15	-5.0	66	100	33	0	7	8	16	0.51	0.10	0.01
Rank	18%	6%	29%	43%	2%	35%	97%	28%	44%	28%	56%	33%
HERDBUILDER		57	GRIDMASTER		34	PROS		90				
RANK		49%	RANK		58%	RANK		54%				



Bull calf due 2/28/2023 sired by TJS GATE KEEPER F106.

29

BIEBER TILLY 389J

BORN: 5/16/2021

REG: 4497689

100% AR 1A

BIEBER CLATOMIC C218

BIEBER DC WARHEAD F120

BIEBER SURPRISE 243D

BIEBER FEDERATION B544

BIEBER TILLY 603F

Cow ID: 389J

BIEBER TILLY 233U

EPD Data Generated 10/5/2022

	CED	BW	WW	YW	MILK	ME	HPG	CEM	STAY	MARB	REA	FAT
EPD	2	5.5	91	148	29	18	9	2	11	0.35	0.49	-0.01
Rank	99%	99%	1%	1%	16%	99%	89%	99%	90%	65%	4%	7%
HERDBUILDER		-7	GRIDMASTER		41	PROS		34				
RANK		99%	RANK		41%	RANK		99%				



Bull calf due 3/5/2023 sired by TJS GATE KEEPER F106.

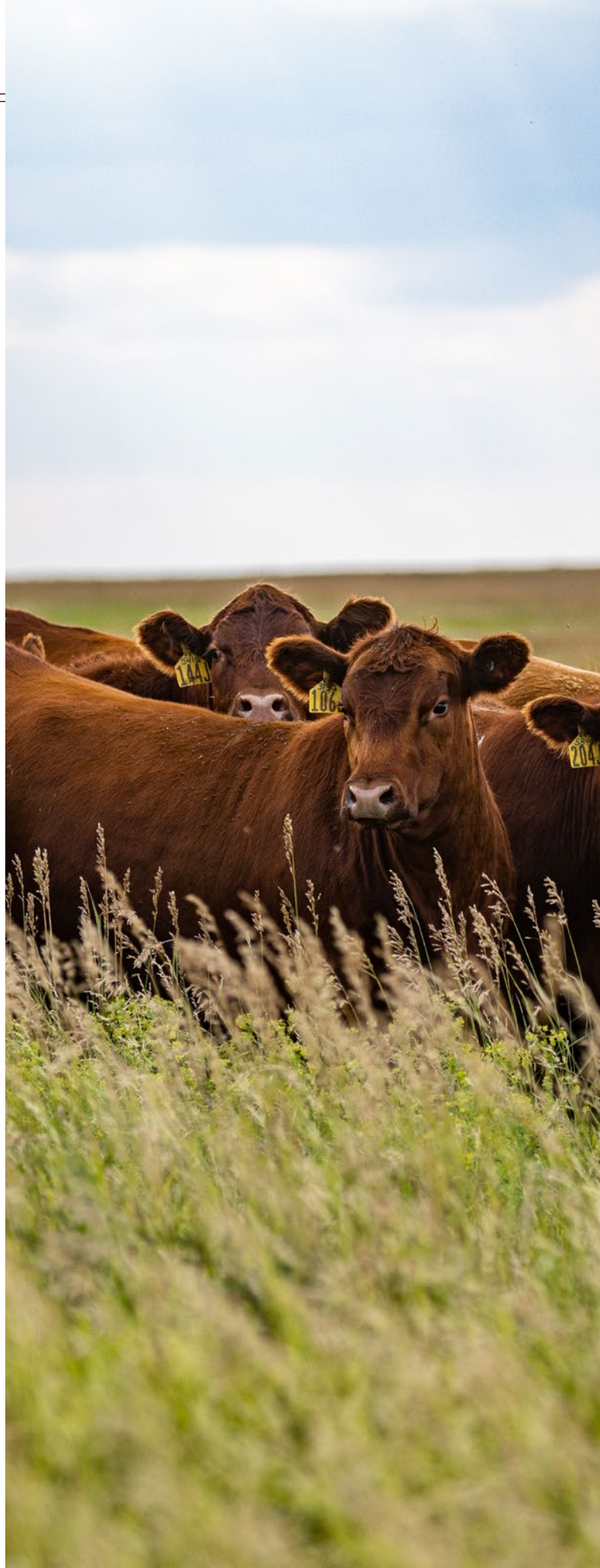

BRED HEIFERS

30

BIEBER SHEBA 422J

BORN: 6/1/2021 REG: 4497843 100% AR 1A

BIEBER HARD DRIVE Y120

BIEBER HARD DRIVE E640

BIEBER LASS 241Y

BIEBER SPARTACUS A193

BIEBER SHEBA 303E

Cow ID: 422J BIEBER SHEBA 122Y EPD Data Generated 10/5/2022

	CED	BW	WW	YW	MILK	ME	HPG	CEM	STAY	MARB	REA	FAT
EPD	7	0.1	76	110	24	12	12	3	17	0.81	0.23	0.05
Rank	97%	84%	6%	22%	64%	93%	31%	97%	36%	3%	28%	94%
	HERDBUILDER	46		GRIDMASTER	47		PROS	93				
	RANK	70%		RANK	30%		RANK	50%				



Bull calf due 3/7/2023 sired by TJS GATE KEEPER F106.

31

BIEBER PRIMROSE 406J

BORN: 5/26/2021 REG: 4497789 87.5% AR 11.7% SM 0.8% XX II

HXC 5545C

KJL/CLZB KIRKLAND 8003F

HXC 107Y

BIEBER HARD DRIVE Y120

BIEBER PRIMROSE 142D

Cow ID: 406J BIEBER PRIMROSE 442B EPD Data Generated 10/5/2022

	CED	BW	WW	YW	MILK	ME	HPG	CEM	STAY	MARB	REA	FAT
EPD	7	0.6	76	117	21	1	14	3	12	0.50	0.23	-0.04
Rank	97%	90%	7%	13%	86%	40%	14%	98%	86%	29%	28%	1%
	HERDBUILDER	31		GRIDMASTER	48		PROS	79				
	RANK	90%		RANK	28%		RANK	73%				



This heifer has ineligibile white, making her a Category II. Bull calf due 3/2/2023 sired by LSF SRR COMPONENT 1112J.

32

BIEBER LASS 371J

BORN: 5/14/2021 REG: 4497645 100% AR 1A

BIEBER CL ATOMIC C218

BIEBER DC WARHEAD F120

BIEBER SURPRISE 243D

GMRA TRINITY 5222

BIEBER LASS 418F

Cow ID: 371J BIEBER LASS 436A EPD Data Generated 10/5/2022

	CED	BW	WW	YW	MILK	ME	HPG	CEM	STAY	MARB	REA	FAT
EPD	11	-3.3	68	107	30	16	14	8	21	0.37	0.24	0.03
Rank	68%	24%	22%	27%	13%	98%	13%	29%	2%	61%	26%	72%
	HERDBUILDER	86		GRIDMASTER	25		PROS	111				
	RANK	6%		RANK	76%		RANK	23%				



Bull calf due 3/7/2023 sired by TJS GATE KEEPER F106.

BRED COWS

Every year we offer bred cows out of our program. First, every cow in our herd sells when she turns seven years old. Why seven? After doing the math, we believe these females breakeven with a lot of life and fertility left in them, but they've served their purpose in our herd at that age. Second, we offer younger cows that are due later in our calving season in order to keep a tight calving window. These cows are from the heart of our program and deserve your attention if you are looking to step up the genetics in your herd. They often fit another operation's calving season quite well. Finally, we breed a large number of replacement heifers each year because we feel they offer the best genetics we've produced to date and want to utilize that. Inevitably, that means a certain number of cows have to go in order to maintain a reasonable cash flow and stocking rate.



BRED COWS

33

BIEBER PERCY 131F

BORN: 1/10/2018 REG: 3958719 100% AR 1A

ANDRAS FUSION R236

BIEBER FOREFRONT B281

BIEBER LAURA 112W

BIEBER HARD DRIVE Y120

BIEBER PERCY 227D

Cow ID: 131F BIEBER PERCY 427A EPD Data Generated 10/5/2022

	CED	BW	WW	YW	MILK	ME	HPG	CEM	STAY	MARB	REA	FAT
EPD	13	0.4	79	132	30	19	15	9	13	0.74	0.64	0.01
Rank	34%	83%	2%	1%	14%	99%	9%	14%	87%	3%	1%	26%
HERDBUILDER	29											
RANK	92%											
GRIDMASTER	83											
RANK	1%											
PROS	112											
RANK	21%											



Heifer calf due 3/1/2023 sired by PIE ASSET 1276.

34

BIEBER TILLY 430E

BORN: 5/8/2017 REG: 3781301 100% AR 1A

BIEBER ROLLIN DEEP Y118

BIEBER LB MITIGATOR C314

BIEBER TILLY 143Y

LSF RAB EXCLUSIVE 2793Z

BIEBER TILLY 504C

Cow ID: 430E BIEBER TILLY 362W EPD Data Generated 10/5/2022

	CED	BW	WW	YW	MILK	ME	HPG	CEM	STAY	MARB	REA	FAT
EPD	11	-2.1	68	115	32	-2	17	7	13	0.53	0.03	0.04
Rank	70%	40%	17%	10%	8%	26%	3%	50%	83%	20%	58%	86%
HERDBUILDER	59											
RANK	53%											
GRIDMASTER	38											
RANK	34%											
PROS	97											
RANK	41%											



Bull calf due 3/24/2023 sired by either PIE JUST RIGHT 005, LRL POINT BLANK H23, LSF SRR MADDUX 0164H, ALC MR COMPLETE H41, or LSF SRR ENDOWMENT 1011J. DNA testing will be necessary to determine sire.

35

BIEBER GALEE 349F

BORN: 3/3/2018 REG: 3958299 100% AR 1A

ANDRAS FUSION R236

BIEBER CL ATOMIC C218

BIEBER DATELINE 308Y

BECKTON EPIC R397 K

BIEBER GALEE 458B

Cow ID: 349F BIEBER GALEE 9513 EPD Data Generated 10/5/2022

	CED	BW	WW	YW	MILK	ME	HPG	CEM	STAY	MARB	REA	FAT
EPD	8	0.9	80	136	25	4	11	5	20	0.60	0.11	0.03
Rank	91%	89%	2%	1%	53%	56%	64%	86%	14%	12%	40%	77%
HERDBUILDER	77											
RANK	21%											
GRIDMASTER	63											
RANK	5%											
PROS	140											
RANK	3%											



Bull calf due 3/22/2023 sired by either PIE JUST RIGHT 005, LRL POINT BLANK H23, LSF SRR MADDUX 0164H, ALC MR COMPLETE H41, or LSF SRR ENDOWMENT 1011J. DNA testing will be necessary to determine sire.



36

BIEBER LAURA 541G

BORN: 3/22/2019 REG: 4153838 100% AR 1A

BIEBER ROUSE SAMURAI X22

BIEBER SPARTACUS A193

BIEBER TILLY 233U

BIEBER ROOSEVELT W384

BIEBER LAURA 101Y

Cow ID: 541G BIEBER LAURA 108W EPD Data Generated 10/5/2022

	CED	BW	WW	YW	MILK	ME	HPG	CEM	STAY	MARB	REA	FAT
EPD	19	-6.2	59	87	29	-1	11	10	17	0.47	-0.22	0.08
Rank	2%	2%	46%	63%	22%	27%	57%	7%	43%	29%	96%	99%
HERDBUILDER	74											
RANK	26%											
GRIDMASTER	5											
RANK	93%											
PROS	79											
RANK	68%											



Heifer calf due 3/24/2023 sired by either PIE JUST RIGHT 005, LRL POINT BLANK H23, LSF SRR MADDUX 0164H, ALC MR COMPLETE H41, or LSF SRR ENDOWMENT 1011J. DNA testing will be necessary to determine sire.



BRED COWS



38 BIEBER SP DURHEIM 237G

BORN: 2/11/2019 REG: 4141072 93% AR 6.2% SM 0.8% XX 1B

BIEBER ROLLIN DEEP Y118

BIEBER LET'S ROLL B563

BASIN PRIMROSE 2043

BIEBER HARD DRIVE Y120

BIEBER DURHEIM 262D

Cow ID: 237G 177 BD3P EPD Data Generated 10/5/2022

	CED	BW	WW	YW	MILK	ME	HPG	CEM	STAY	MARB	REA	FAT
EPD	12	-0.1	70	113	25	7	14	5	15	0.39	0.80	-0.02
Rank	53%	77%	12%	12%	48%	74%	14%	78%	67%	46%	1%	2%
HERDBUILDER	53											
RANK	63%											
GRIDMASTER	67											
RANK	4%											
PROS	121											
RANK	12%											



Bull calf due 2/18/2023 sired by PIE ASSET 1276.

Ultrasound Data

WE WILL BE ULTRASOUNDING ALL MAY-JUNE CALVING COWS, LOTS 84 THROUGH 119, PRIOR TO SALE DAY AND WILL PROVIDE CALF SEX. CHECK OUR WEBSITE OR GRAB A HARD COPY FROM THE CLERKING AREA.

37 BIEBER ANKONY FLORA 240E

BORN: 2/17/2017 REG: 3752397 100% AR 1A

BIEBER ROUSE SAMURAI X22

BIEBER SPARTACUS A193

BIEBER TILLY 233U

BIEBER HARD DRIVE Y120

BIEBER ANKONY FLORA 118B

Cow ID: 240E BIEBER ANKONY FLORA 193Z EPD Data Generated 10/5/2022

	CED	BW	WW	YW	MILK	ME	HPG	CEM	STAY	MARB	REA	FAT
EPD	20	-4.6	66	97	27	-4	11	11	14	0.59	0.18	0.01
Rank	1%	8%	22%	39%	39%	19%	49%	3%	73%	13%	27%	37%
HERDBUILDER	71											
RANK	30%											
GRIDMASTER	37											
RANK	36%											
PROS	108											
RANK	25%											



Bull calf due 3/2/2023 sired by LARR PAYCHECK 0728.

39 BIEBER RED GIRL 419F

BORN: 3/25/2018 REG: 3958165 100% AR 1A

PIE ONE OF A KIND 352

PIE ONE OF A KIND 5139

PIE JULY DALLES 036

LSF RAB EXCLUSIVE 2793Z

BIEBER RED GIRL 449C

Cow ID: 419F BIEBER RED GIRL 129Y EPD Data Generated 10/5/2022

	CED	BW	WW	YW	MILK	ME	HPG	CEM	STAY	MARB	REA	FAT
EPD	2	3.5	76	126	28	4	11	2	15	0.51	0.09	0.02
Rank	99%	99%	4%	3%	27%	59%	54%	98%	70%	23%	45%	49%
HERDBUILDER	32											
RANK	90%											
GRIDMASTER	54											
RANK	11%											
PROS	86											
RANK	58%											



Twin calves due 4/1/2023 sired by either KJL/CLZB KIRKLAND 8003F, HXC BLUE COLLAR 8820F, LSF SRR BLANK CHECK 0162H, 9 MILE ENTERPRISE 8180, or PIE FRANCHISE 9031. DNA testing will be necessary to determine sire.

40 BIEBER TILLY 566G

BORN: 3/9/2019 REG: 4153924 100% AR 1A

LACY GOLD BAR 8123

BIEBER HARD DRIVE Y120

BIEBER LAURA 158W

LCOC HIGH NOON A093R

BIEBER TILLY 233U

Cow ID: 566G BIEBER TILLY 7334 EPD Data Generated 10/5/2022

	CED	BW	WW	YW	MILK	ME	HPG	CEM	STAY	MARB	REA	FAT
EPD	17	-3.5	66	107	26	9	13	6	17	0.67	0.53	-0.01
Rank	6%	19%	22%	20%	44%	82%	24%	68%	48%	6%	2%	5%
HERDBUILDER	53											
RANK	64%											
GRIDMASTER	72											
RANK	2%											
PROS	124											
RANK	10%											



Bull calf due 3/30/2023 sired by either KJL/CLZB KIRKLAND 8003F, HXC BLUE COLLAR 8820F, LSF SRR BLANK CHECK 0162H, 9 MILE ENTERPRISE 8180, or PIE FRANCHISE 9031. DNA testing will be necessary to determine sire.

BRED COWS

41

BIEBER DURHEIM 454G

BORN: 4/28/2019 REG: 4188402 98.2% AR 1.8% XX 1B

PIE STOCKMAN 4051

BIEBER CL STOCKMARKET E119

BIEBER CL ADELLE 475C

BIEBER SPARTACUS A193

BIEBER DURHEIM 420E

Cow ID: 454G BIEBER DURHEIM 350Z EPD Data Generated 10/5/2022

	CED	BW	WW	YW	MILK	ME	HPG	CEM	STAY	MARB	REA	FAT
EPD	12	-1.7	82	133	29	7	10	8	15	0.65	0.18	0.04
Rank	56%	48%	1%	1%	24%	76%	69%	37%	71%	8%	27%	91%
HERDBUILDER	52											
RANK	64%											
GRIDMASTER	51											
RANK	15%											
PROS	103											
RANK	31%											



Heifer calf due 3/8/2023 sired by KCC FIRSTCLASS 675-805.

42

BIEBER DURHEIM 158G

BORN: 1/13/2019 REG: 4139582 96.8% AR 3.2% XX 1B

ANDRAS FUSION R236

BIEBER CL ATOMIC C218

BIEBER DATELINE 308Y

GMRA TRINITY 5222

BIEBER DURHEIM 186E

Cow ID: 158G BIEBER DURHEIM 407C EPD Data Generated 10/5/2022

	CED	BW	WW	YW	MILK	ME	HPG	CEM	STAY	MARB	REA	FAT
EPD	9	0.6	92	152	33	34	16	8	15	0.59	0.29	0.01
Rank	86%	86%	1%	1%	5%	99%	7%	29%	70%	13%	13%	46%
HERDBUILDER	39											
RANK	83%											
GRIDMASTER	63											
RANK	6%											
PROS	101											
RANK	34%											



Bull calf due 3/8/2023 sired by KCC FIRSTCLASS 675-805.

43

BIEBER DURHEIM 185E

BORN: 2/3/2017 REG: 3752003 85.9% AR 12.1% SM 2% XX II

ANDRAS FUSION R236

MLK CRK UNIFIED 4207

MLK CRK LAKOTA 953

BIEBER ROUSE SAMURAI X22

BIEBER DURHEIM 232C

Cow ID: 185E BD3P DURHEIM 48 EPD Data Generated 10/5/2022

	CED	BW	WW	YW	MILK	ME	HPG	CEM	STAY	MARB	REA	FAT
EPD	8	0.9	78	135	37	11	9	7	12	0.45	0.18	0.02
Rank	94%	89%	3%	1%	1%	89%	82%	43%	90%	33%	27%	61%
HERDBUILDER	24											
RANK	94%											
GRIDMASTER	49											
RANK	17%											
PROS	73											
RANK	77%											



Heifer calf due 3/28/2023 sired by KCC FIRSTCLASS 675-805.

44

BIEBER LADY REDCAP 372G

BORN: 2/26/2019 REG: 4140466 100% AR II

BIEBER SPARTACUS A193

BIEBER TIBERIUS E254

BIEBER PRIMROSE 512B

LCOC HIGH NOON A093R

BIEBER REDCAP LADY 426Z

Cow ID: 372G BASIN RECAP LADY 8678 EPD Data Generated 10/5/2022

	CED	BW	WW	YW	MILK	ME	HPG	CEM	STAY	MARB	REA	FAT
EPD	16	-3.5	72	112	34	-2	8	11	11	0.63	0.31	0.04
Rank	11%	19%	8%	14%	3%	24%	91%	2%	95%	9%	11%	93%
HERDBUILDER	41											
RANK	81%											
GRIDMASTER	54											
RANK	12%											
PROS	95											
RANK	43%											



This cow is black. Heifer calf due 3/22/2023 sired by KCC FIRSTCLASS 675-805.

45

BIEBER DURHEIM 148E

BORN: 1/19/2017 REG: 3751895 92.1% AR 5.9% SM 2.1% XX 1B

BIEBER ROLLIN DEEP Y118

BIEBER LB MITIGATOR C314

BIEBER TILLY 143Y

BIEBER ROUSE SAMURAI X22

BIEBER DURHEIM 158C

Cow ID: 148E BIEBER DURHEIM 281A EPD Data Generated 10/5/2022

	CED	BW	WW	YW	MILK	ME	HPG	CEM	STAY	MARB	REA	FAT
EPD	2	3.8	80	129	36	13	13	2	10	0.48	0.23	-0.01
Rank	99%	99%	2%	2%	2%	95%	30%	98%	96%	27%	19%	4%
HERDBUILDER	-7											
RANK	99%											
GRIDMASTER	47											
RANK	20%											
PROS	40											
RANK	97%											



Bull calf due 3/8/2023 sired by KCC FIRSTCLASS 675-805.



BRED COWS

46

BIEBER ROSE 593E

BORN: 5/2/2017

REG: 3763051

100% AR II

BIEBER ROUSE SAMURAI X22

BIEBER SPARTACUS A193

BIEBER TILLY 233U

BIEBER ROLLIN DEEP Y118

BIEBER ROSE 475A

Cow ID: 593E

BASIN ROSE 710P

EPD Data Generated 10/5/2022

	CED	BW	WW	YW	MILK	ME	HPG	CEM	STAY	MARB	REA	FAT
EPD	15	-2.3	79	120	30	-4	10	10	12	0.91	0.19	0.05
Rank	15%	37%	2%	6%	15%	17%	65%	5%	89%	1%	25%	96%
HERDBUILDER	63				GRIDMASTER	56		PROS	119			
RANK	45%				RANK	10%		RANK	14%			



This cow is black. Bull calf due 3/5/2023 sired by KCC FIRSTCLASS 675-805.

47

BIEBER PRIMROSE 402F

BORN: 3/19/2018

REG: 3958199

100% AR II

BIEBER SPARTACUS A193

BIEBER IN THE BLACK D315

BIEBER ROSE 469Z

ANDRAS FUSION R236

BIEBER PRIMROSE 454B

Cow ID: 402F

BASIN PRIMROSE 0T43

EPD Data Generated 10/5/2022

	CED	BW	WW	YW	MILK	ME	HPG	CEM	STAY	MARB	REA	FAT
EPD	7	3.2	85	129	32	-11	13	5	11	1.34	0.22	0.06
Rank	95%	99%	1%	2%	9%	4%	30%	80%	94%	1%	21%	99%
HERDBUILDER	60				GRIDMASTER	76		PROS	136			
RANK	50%				RANK	1%		RANK	4%			



This cow is black. Bull calf due 3/26/2023 sired by KCC FIRSTCLASS 675-805.

48

BIEBER DURHEIM 273G

BORN: 2/16/2019

REG: 4140070

98.4% AR 1.6% XX 1B

SPUR FRANCHISE OF GARTON

9 MILE FRANCHISE 6305

C/BAR ABIGRACEY11

BIEBER TRA168

BIEBER DURHEIM 337D

Cow ID: 273G

BIEBER DURHEIM 339A

EPD Data Generated 10/5/2022

	CED	BW	WW	YW	MILK	ME	HPG	CEM	STAY	MARB	REA	FAT
EPD	4	2.2	71	122	33	15	11	5	8	0.23	0.50	0.01
Rank	99%	96%	11%	5%	7%	97%	54%	84%	99%	85%	3%	37%
HERDBUILDER	-9				GRIDMASTER	50		PROS	41			
RANK	99%				RANK	16%		RANK	97%			



Bull calf due 3/3/2023 sired by KCC FIRSTCLASS 675-805.

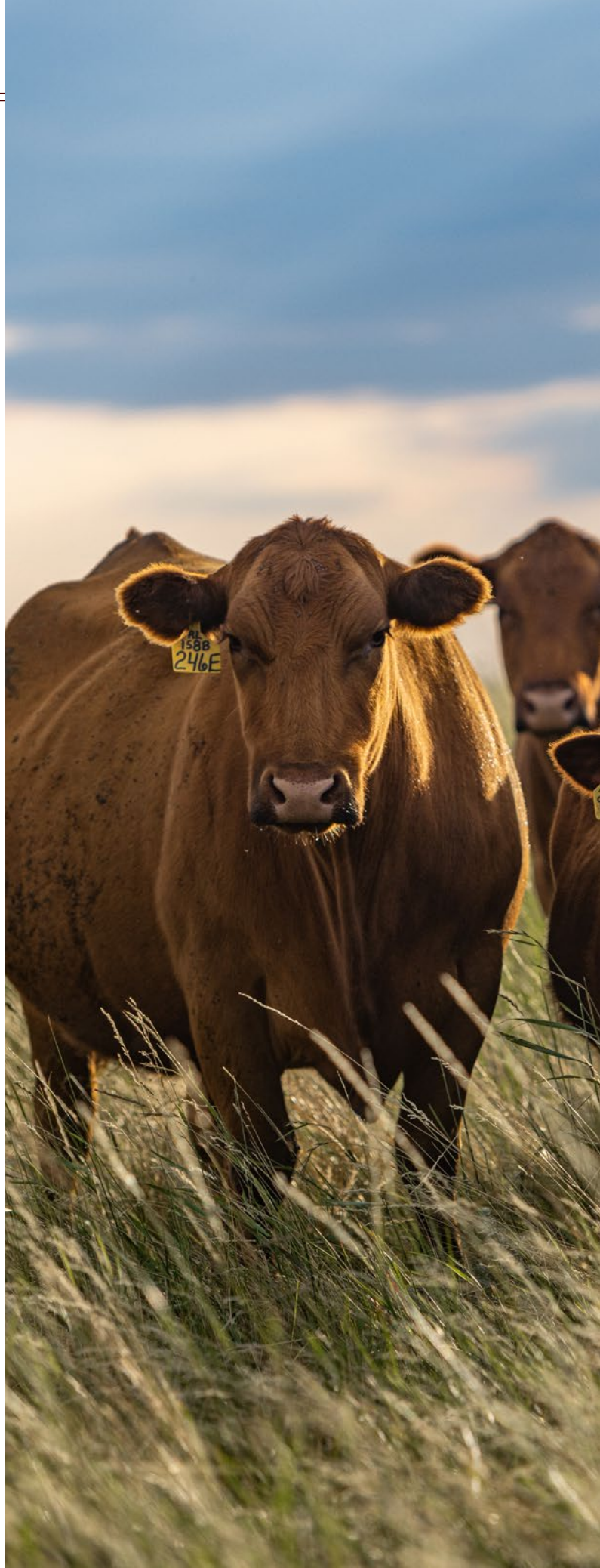

BRED COWS

49

BIEBER DURHEIM 454E

BORN: 5/11/2017

REG: 3781485

81.2% AR 11.7% SM 7% XX III

BIEBER ROLLIN DEEP Y118

BIEBER DEEP END B597

BIEBER LAURA 158W

CHAT 923W

BIEBER DURHEIM 427Z

Cow ID: 454E

BD3P DURHEIM 66

EPD Data Generated 10/5/2022

	CED	BW	WW	YW	MILK	ME	HPG	CEM	STAY	MARB	REA	FAT
EPD	7	2.7	74	113	22	11	13	5	15	0.64	0.17	0.01
Rank	96%	98%	6%	12%	72%	89%	24%	78%	70%	8%	28%	34%
HERDBUILDER		37	GRIDMASTER		38	PROS		75				
RANK		85%	RANK		34%	RANK		74%				



Bull calf due 3/9/2023 sired by KCC FIRSTCLASS 675-805.

50

BIEBER DURHEIM 103G

BORN: 1/3/2019

REG: 4139390

86.6% AR 12.1% SM 1.3% XX III

ANDRAS FUSION R236

BIEBER CL ATOMIC C218

BIEBER DATELINE 308Y

BIEBER DEEP END B597

BIEBER DURHEIM 428E

Cow ID: 103G

BD3P DURHEIM 5

EPD Data Generated 10/5/2022

	CED	BW	WW	YW	MILK	ME	HPG	CEM	STAY	MARB	REA	FAT
EPD	10	-0.7	82	137	30	16	19	4	17	0.46	0.57	-0.01
Rank	81%	67%	1%	1%	17%	98%	1%	90%	38%	31%	1%	6%
HERDBUILDER		68	GRIDMASTER		63	PROS		132				
RANK		35%	RANK		5%	RANK		6%				



Heifer calf due 3/31/2023 sired by KCC FIRSTCLASS 675-805.

51

BIEBER TILLY 177D

BORN: 1/27/2016

REG: 3536444

100% AR II

BIEBER ROUSE SAMURAI X22

BIEBER SPARTACUS A193

BIEBER TILLY 233U

SCHULER ENDURANCE 2101Z

BIEBER TILLY 187B

Cow ID: 177D

BIEBER TILLY 103Y

EPD Data Generated 10/5/2022

	CED	BW	WW	YW	MILK	ME	HPG	CEM	STAY	MARB	REA	FAT
EPD	13	-2.1	72	112	27	7	11	9	19	0.59	-0.08	0.06
Rank	37%	40%	9%	13%	39%	72%	59%	18%	23%	13%	81%	98%
HERDBUILDER		77	GRIDMASTER		32	PROS		109				
RANK		22%	RANK		46%	RANK		24%				



This cow is black. Bull calf due 3/13/2023 sired by KCC FIRSTCLASS 675-805.

BRED COWS

52 BIEBER ENCHANTRESS 141E

BORN: 1/18/2017 REG: 3752357 100% AR II

BUF CRK THE RIGHT KIND U199

LOOSLI RIGHT ON 423

SRR DORY/JIBA 0155/5036

LSFTAKEOVER 9943W

BIEBER ENCHANTRESS 573C

Cow ID: 141E BASIN ENCHANTRESS 58U0 EPD Data Generated 10/5/2022

	CED	BW	WW	YW	MILK	ME	HPG	CEM	STAY	MARB	REA	FAT
EPD	14	-3.0	63	104	27	4	13	8	9	0.52	0.05	0.03
Rank	24%	25%	32%	25%	33%	60%	31%	24%	98%	21%	54%	69%
HERDBUILDER	24											
RANK	94%											
GRIDMASTER	46											
RANK	20%											
PROS	70											
RANK	79%											



This cow is black. Heifer calf due 3/30/2023 sired by KCC FIRSTCLASS 675-805.



53 BIEBER DURHEIM 505E

BORN: 6/6/2017 REG: 3781443 85.9% AR 12.1% SM 2% XX III

BIEBER ROLLIN DEEP Y118

BIEBER DEEP END B597

BIEBER LAURA 158W

MESSMER JERICHO W041

BIEBER DURHEIM 364A

Cow ID: 505E BD3P DURHEIM 817 EPD Data Generated 10/5/2022

	CED	BW	WW	YW	MILK	ME	HPG	CEM	STAY	MARB	REA	FAT
EPD	9	0.3	79	123	25	0	16	5	14	0.64	0.45	0.04
Rank	88%	82%	2%	4%	55%	32%	4%	81%	79%	8%	4%	88%
HERDBUILDER	57											
RANK	56%											
GRIDMASTER	58											
RANK	9%											
PROS	115											
RANK	17%											



Heifer calf due 3/5/2023 sired by KCC FIRSTCLASS 675-805.

54 BIEBER MISS BON 183C

BORN: 2/12/2015 REG: 3475107 100% AR 1A

PARINGA IRON ORE E27

BIEBER IRON ORE A104

BIEBER JOAN 309Y

BIEBER H HUGHESW109

BIEBER MISS BON 331A

Cow ID: 183C BASIN MISS BON 7954 EPD Data Generated 10/5/2022

	CED	BW	WW	YW	MILK	ME	HPG	CEM	STAY	MARB	REA	FAT
EPD	16	-0.6	77	113	34	-1	10	12	24	0.48	0.19	0.03
Rank	10%	69%	4%	12%	3%	28%	72%	1%	1%	27%	25%	82%
HERDBUILDER	130											
RANK	1%											
GRIDMASTER	31											
RANK	49%											
PROS	161											
RANK	1%											



Bull calf due 3/1/2023 sired by BIEBER CL ENERGIZE F121. Lot 54 is a time-tested matron that has done it year after year. This cow is one that probably should be up in the donor section, because not many others will even come close to her data. She offers a different pedigree and has a MPPA of 110. She also sold a son to Josh Raile that is working in the Raile Red Angus program.



BRED COWS



55

BIEBER LASS 210C

BORN: 2/16/2015

REG: 3475046

100% AR 1A

TE MANIA ADA A149

PARINGA IRON ORE E27

STORTH OAKS LOWAN C1(TW)

BIEBER 50 SHILLING U244

BIEBER LASS 241Y

Cow ID: 210C

BASIN LASS 7409

EPD Data Generated 10/5/2022

	CED	BW	WW	YW	MILK	ME	HPG	CEM	STAY	MARB	REA	FAT
EPD	11	-1.5	58	93	27	6	13	5	20	0.47	0.12	0.06
Rank	64%	52%	53%	50%	33%	69%	23%	85%	10%	29%	38%	99%
	HERDBUILDER	74		GRIDMASTER	40		PROS	114				
	RANK	26%		RANK	30%		RANK	18%				



Bull calf due 3/14/2023 sired by either KJL/CLZB KIRKLAND 8003F, HXC BLUE COLLAR 8820F, LSF SRR BLANK CHECK 0162H, 9 MILE ENTERPRISE 8180, or PIE FRANCHISE 9031. DNA testing will be necessary to determine sire. We always appreciate the Iron Ore daughters and this one is out of the dam of Bieber Hard Drive E640 who is siring some great progeny. He has a son, FlashDrive G266, whose progeny are going to get noticed next spring



56

BIEBER LINCOLN 191C

BORN: 2/13/2015

REG: 3474619

100% AR 1A

LACY GOLD BAR 8123

BIEBER HARD DRIVE Y120

BIEBER LAURA 158W

BIEBER ROOSEVELT W384

BIEBER LINCOLN 396Z

Cow ID: 191C

BIEBER LINCOLN 332U

EPD Data Generated 10/5/2022

	CED	BW	WW	YW	MILK	ME	HPG	CEM	STAY	MARB	REA	FAT
EPD	9	0.4	78	113	22	11	12	-1	13	0.56	0.56	-0.01
Rank	90%	83%	3%	12%	74%	90%	48%	99%	82%	16%	2%	3%
	HERDBUILDER	-2		GRIDMASTER	58		PROS	56				
	RANK	99%		RANK	8%		RANK	91%				



Bull calf due 3/11/2023 sired by either KJL/CLZB KIRKLAND 8003F, HXC BLUE COLLAR 8820F, LSF SRR BLANK CHECK 0162H, 9 MILE ENTERPRISE 8180, or PIE FRANCHISE 9031. DNA testing will be necessary to determine sire. Lot 56 is a stout Hard Drive daughter out of the high-performance Lincoln cowline.



BRED COWS

57

BIEBER TILLY 413C

BORN: 5/7/2015 REG: 3474164 100% AR 1A

BIEBER ROUGH RIDER 10712

BIEBER ROOSEVELT W384

BIEBER SHEBA 9602

MESSMER JERICHO W041

BIEBER TILLY 289Y

Cow ID: 413C BIEBER TILLY 9557 EPD Data Generated 10/5/2022

	CED	BW	WW	YW	MILK	ME	HPG	CEM	STAY	MARB	REA	FAT
EPD	6	1.1	62	89	29	1	10	1	20	0.15	-0.03	0.06
Rank	98%	91%	37%	59%	24%	41%	76%	99%	12%	96%	72%	99%
	HERDBUILDER	58	GRIDMASTER	-15	PROS	42						
	RANK	55%	RANK	99%	RANK	97%						



Bull calf due 2/25/2023 sired by BIEBER CL STOCKMARKET E119. We flushed this cow in our own program and sent sons to Sierra Bonita of AZ, Randy Shulz of SD, and Mark Gross of SD. These are very astute commercial cattlemen and can see the worth of cattle of this type.



60

BIEBER SURPRISE 243C

BORN: 2/19/2015 REG: 3474200 100% AR 1A

PARINGA IRON ORE E27

BIEBER IRON ORE A104

BIEBER JOAN 309Y

GMRA PEACEMAKER 1216

BIEBER SURPRISE 288A

Cow ID: 243C BIEBER SUPRISE 277X EPD Data Generated 10/5/2022

	CED	BW	WW	YW	MILK	ME	HPG	CEM	STAY	MARB	REA	FAT
EPD	7	2.3	78	116	24	12	9	6	24	0.63	0.25	0.02
Rank	95%	97%	3%	9%	59%	92%	81%	77%	1%	9%	17%	49%
	HERDBUILDER	87	GRIDMASTER	40	PROS	127						
	RANK	11%	RANK	31%	RANK	8%						



Bull calf due 3/1/2023 sired by BIEBER CL STOCKMARKET E119.

58

BIEBER PRIMROSE 519C

BORN: 3/21/2015 REG: 3474349 100% AR 1A

BIEBER ROOSEVELT W384

BIEBER ROLLIN DEEP Y118

BIEBER TILLY 399W

BASIN EXT 1925

BASIN PRIMROSE 70T9

Cow ID: 519C BASIN PRIMROSE 2043 EPD Data Generated 10/5/2022

	CED	BW	WW	YW	MILK	ME	HPG	CEM	STAY	MARB	REA	FAT
EPD	12	-1.6	63	97	33	9	13	9	18	0.39	-0.05	0.08
Rank	54%	50%	32%	41%	5%	84%	26%	12%	26%	46%	76%	99%
	HERDBUILDER	77	GRIDMASTER	11	PROS	88						
	RANK	22%	RANK	86%	RANK	55%						



Bull calf due 2/23/2023 sired by BIEBER CL STOCKMARKET E119.

59

BIEBER DAPHINE 118C

BORN: 1/30/2015 REG: 3474226 100% AR 1A

ANDRAS IN FOCUS B175

ANDRAS FUSION R236

ANDRAS BELLE B167

BIEBER ROOSEVELT W384

BIEBER DAPHINE 190A

Cow ID: 118C BIEBER DAPHINE 323X EPD Data Generated 10/5/2022

	CED	BW	WW	YW	MILK	ME	HPG	CEM	STAY	MARB	REA	FAT
EPD	13	-1.5	61	104	28	3	13	8	17	0.46	0.01	0.04
Rank	42%	52%	41%	26%	28%	50%	23%	26%	41%	31%	63%	93%
	HERDBUILDER	71	GRIDMASTER	51	PROS	122						
	RANK	30%	RANK	15%	RANK	11%						



Bull calf due 2/23/2023 sired by BIEBER CL STOCKMARKET E119.

61

BIEBER ROSE 513C

BORN: 3/19/2015 REG: 3474355 100% AR 1A

BASIN HOBO 0545

BIEBER H HUGHES W109

BASIN ROSE 06T0

RED BRYLOR NEW TREND 22

BASIN ROSE 06T0

Cow ID: 513C BASIN ROSE F521 EPD Data Generated 10/5/2022

	CED	BW	WW	YW	MILK	ME	HPG	CEM	STAY	MARB	REA	FAT
EPD	11	-0.3	75	108	26	16	11	12	13	0.29	0.19	0.03
Rank	63%	74%	5%	19%	41%	98%	56%	1%	86%	72%	25%	84%
	HERDBUILDER	38	GRIDMASTER	14	PROS	52						
	RANK	84%	RANK	83%	RANK	94%						



Bull calf due 3/2/2023 sired by BIEBER CL STOCKMARKET E119.

BRED COWS

62 BIEBER RED BEVERLY 245C

BORN: 2/19/2015 REG: 3474499 100% AR 1A

BIEBER ROOSEVELT W384

BIEBER ROLLIN DEEP Y118

BIEBER TILLY 399W

VGW OLY 903

BIEBER RED BEVERLY 110Z

Cow ID: 245C BIEBER RED BEVERLY 189X EPD Data Generated 10/5/2022

	CED	BW	WW	YW	MILK	ME	HPG	CEM	STAY	MARB	REA	FAT
EPD	14	-2.3	60	100	27	13	10	11	16	0.45	-0.02	0.05
Rank	21%	37%	46%	34%	33%	94%	75%	1%	57%	33%	70%	95%
	HERDBUILDER		54	GRIDMASTER		33	PROS		87			
	RANK		61%	RANK		44%	RANK		56%			



Twin heifer calves due 3/4/2023 sired by BIEBER CL STOCKMARKET E119.



63 BIEBER ENCHANTRESS 532C

BORN: 4/10/2015 REG: 3474231 100% AR 1A

ANDRAS IN FOCUS B175

ANDRAS FUSION R236

ANDRAS BELLE B167

LJC MISSION STATEMENT P27

BIEBER ENCHANTRESS 176W

Cow ID: 532C BASIN ENCHANTRESS 1902 EPD Data Generated 10/5/2022

	CED	BW	WW	YW	MILK	ME	HPG	CEM	STAY	MARB	REA	FAT
EPD	19	-5.5	45	74	31	-1	9	11	19	0.57	0.25	0.00
Rank	2%	4%	91%	85%	11%	30%	81%	2%	21%	15%	17%	9%
	HERDBUILDER		74	GRIDMASTER		51	PROS		125			
	RANK		26%	RANK		15%	RANK		9%			



Bull calf due 3/14/2023 sired by either KJL/CLZB KIRKLAND 8003F, HXC BLUE COLLAR

64 BIEBER CENTURIA 196C

BORN: 2/14/2015 REG: 3475028 100% AR II

LCC CHEYENNE B221L

BIEBER ROUSE SAMURAI X22

GHR MARITA R31

LCOC HIGH NOON A093R

BIEBER CENTURIA 263Y

Cow ID: 196C BASIN CENTURIA 3921 EPD Data Generated 10/5/2022

	CED	BW	WW	YW	MILK	ME	HPG	CEM	STAY	MARB	REA	FAT
EPD	14	-3.5	63	97	22	8	14	9	13	0.46	-0.01	0.01
Rank	29%	19%	32%	41%	77%	78%	18%	19%	83%	31%	68%	46%
	HERDBUILDER		45	GRIDMASTER		30	PROS		75			
	RANK		76%	RANK		50%	RANK		73%			



This cow has ineligible white making her a Category II. Heifer calf due 3/16/2023 sired by either KJL/CLZB KIRKLAND 8003F, HXC BLUE COLLAR 8820F, LSF SRR BLANK CHECK 0162H, 9 MILE ENTERPRISE 8180, or PIE FRANCHISE 9031. DNA testing will be necessary to determine sire.



BRED COWS

65 BIEBER ENCHANTRESS 515C

BORN: 3/20/2015 REG: 3474353 100% AR 1A

ANDRAS IN FOCUS B175

ANDRAS FUSION R236

ANDRAS BELLE B167

BASIN TREND SETTER 6074

BASIN ENCHANTRESS 8435

Cow ID: 515C BASIN ENCHANTRESS 4902 EPD Data Generated 10/5/2022

	CED	BW	WW	YW	MILK	ME	HPG	CEM	STAY	MARB	REA	FAT
EPD	12	-2.6	52	78	27	3	8	5	17	0.38	-0.22	0.02
Rank	54%	32%	74%	80%	37%	48%	93%	81%	46%	49%	96%	58%
HERDBUILDER	50											
RANK	68%											
GRIDMASTER	21											
RANK	69%											
PROS	71											
RANK	78%											



Heifer calf due 3/16/2023 sired by either PIE JUST RIGHT 005, LRL POINT BLANK H23, LSF SRR MADDUX 0164H, ALC MR COMPLETE H41, or LSF SRR ENDOWMENT 1011J. DNA testing will be necessary to determine sire.

67 BIEBER LINCOLN 104C

BORN: 1/27/2015 REG: 3474956 100% AR 1A

LACY GOLD BAR 8123

BIEBER HARD DRIVE Y120

BIEBER LAURA 158W

PARINGA IRON ORE E27

BIEBER LINCOLN 157A

Cow ID: 104C BIEBER LINCOLN 159X EPD Data Generated 10/5/2022

	CED	BW	WW	YW	MILK	ME	HPG	CEM	STAY	MARB	REA	FAT
EPD	12	-1.9	75	115	22	20	15	7	16	0.81	0.51	0.00
Rank	57%	44%	5%	10%	76%	99%	11%	41%	50%	2%	2%	12%
HERDBUILDER	50											
RANK	68%											
GRIDMASTER	83											
RANK	1%											
PROS	133											
RANK	5%											



Heifer calf due 3/14/2023 sired by either KJL/CLZB KIRKLAND 8003F, HXC BLUE COLLAR 8820F, LSF SRR BLANK CHECK 0162H, 9 MILE ENTERPRISE 8180, or PIE FRANCHISE 9031. DNA testing will be necessary to determine sire.

66 BIEBER ROSE 546C

BORN: 5/2/2015 REG: 3474269 100% AR 1A

BIEBER ROOSEVELT W384

BIEBER ROLLIN DEEP Y118

BIEBER TILLY 399W

RED BRYLOR NEW TREND 22

BASIN ROSE 06T0

Cow ID: 546C BASIN ROSE F521 EPD Data Generated 10/5/2022

	CED	BW	WW	YW	MILK	ME	HPG	CEM	STAY	MARB	REA	FAT
EPD	7	0.6	59	93	25	7	14	7	13	0.37	0.43	0.03
Rank	96%	86%	49%	50%	52%	73%	13%	43%	84%	51%	4%	75%
HERDBUILDER	41											
RANK	81%											
GRIDMASTER	35											
RANK	39%											
PROS	76											
RANK	72%											



Bull calf due 3/18/2023 sired by either PIE JUST RIGHT 005, LRL POINT BLANK H23, LSF SRR MADDUX 0164H, ALC MR COMPLETE H41, or LSF SRR ENDOWMENT 1011J. DNA testing will be necessary to determine sire.



68 BIEBER ROSE 489C

BORN: 3/23/2015 REG: 3474399 100% AR 1A

LACY GOLD BAR 8123

BIEBER HARD DRIVE Y120

BIEBER LAURA 158W

BIEBER ROMERO 9136

BIEBER ROSE 246U

Cow ID: 489C BIEBER ROSE 7933 EPD Data Generated 10/5/2022

	CED	BW	WW	YW	MILK	ME	HPG	CEM	STAY	MARB	REA	FAT
EPD	14	-0.7	74	115	25	5	14	9	19	0.33	0.44	0.02
Rank	27%	67%	7%	10%	50%	62%	16%	12%	20%	61%	4%	67%
HERDBUILDER	94											
RANK	6%											
GRIDMASTER	30											
RANK	49%											
PROS	124											
RANK	10%											



Heifer calf due 3/20/2023 sired by either PIE JUST RIGHT 005, LRL POINT BLANK H23, LSF SRR MADDUX 0164H, ALC MR COMPLETE H41, or LSF SRR ENDOWMENT 1011J. DNA testing will be necessary to determine sire.

69 BIEBER PRIMROSE 516C

BORN: 3/21/2015 REG: 3474352 100% AR 1A

BIEBER ROOSEVELT W384

BIEBER ROLLIN DEEP Y118

BIEBER TILLY 399W

BASIN EXT 1925

BASIN PRIMROSE 70T9

Cow ID: 516C BASIN PRIMROSE 2043 EPD Data Generated 10/5/2022

	CED	BW	WW	YW	MILK	ME	HPG	CEM	STAY	MARB	REA	FAT
EPD	16	-3.5	53	76	24	-5	9	10	21	0.63	0.05	0.05
Rank	9%	19%	70%	83%	57%	14%	82%	5%	7%	9%	54%	96%
HERDBUILDER	100											
RANK	4%											
GRIDMASTER	29											
RANK	51%											
PROS	129											
RANK	7%											



Bull calf due 2/25/2023 sired by BIEBER CL ENERGIZE F121.

BRED COWS

70

BIEBER SAM 434C

BORN: 5/14/2015 REG: 3474783 100% AR 1A

BIEBER H HUGHES W109

BIEBER REAL MCCOY Y124

BIEBER TORYANNA 263W

VGW OLY 903

BIEBER SAM 362Z

Cow ID: 434C BIEBER SAM 173W EPD Data Generated 10/5/2022

	CED	BW	WW	YW	MILK	ME	HPG	CEM	STAY	MARB	REA	FAT
EPD	11	-1.8	66	104	16	9	14	9	15	0.33	0.17	-0.01
Rank	68%	46%	22%	25%	96%	82%	18%	9%	65%	61%	28%	4%
HERDBUILDER	63											
RANK	44%											
GRIDMASTER	33											
RANK	44%											
PROS	96											
RANK	42%											



Heifer calf due 2/25/2023 sired by BIEBER CL ENERGIZE F121.

71

BIEBER SHEBA 160C

BORN: 2/5/2015 REG: 3474179 100% AR 1A

LCC CHEYENNE B221L

BIEBER ROUSE SAMURAI X22

GHR MARITA R31

BIEBER REAL MCCOY Y124

BIEBER SHEBA 114A

Cow ID: 160C BIEBER SHEBA 147Y EPD Data Generated 10/5/2022

	CED	BW	WW	YW	MILK	ME	HPG	CEM	STAY	MARB	REA	FAT
EPD	13	-3.3	65	94	24	7	11	10	14	0.67	-0.33	0.03
Rank	32%	21%	27%	47%	63%	73%	54%	5%	79%	6%	99%	75%
HERDBUILDER	48											
RANK	71%											
GRIDMASTER	35											
RANK	39%											
PROS	83											
RANK	62%											



Heifer calf due 3/1/2023 sired by BIEBER CL STOCKMARKET E119.

72

BIEBER MIMI 443C

BORN: 5/22/2015 REG: 3474798 100% AR 1A

BROWN PARAMOUNT X7879

LSF RAB EXCLUSIVE 2793Z

BROWN MS MISSION STMT W7525

A/1 HAY MAKER 511V

BIEBER MIMI 340Y

Cow ID: 443C BIEBER MIM 9421 EPD Data Generated 10/5/2022

	CED	BW	WW	YW	MILK	ME	HPG	CEM	STAY	MARB	REA	FAT
EPD	16	-5.5	36	39	26	-2	14	7	17	0.98	-0.53	0.04
Rank	11%	4%	98%	99%	46%	24%	20%	50%	39%	1%	99%	86%
HERDBUILDER	65											
RANK	41%											
GRIDMASTER	33											
RANK	43%											
PROS	98											
RANK	38%											



Heifer calf due 2/27/2023 sired by BIEBER CL STOCKMARKET E119.

73

BIEBER SIERRA 392C

BORN: 5/4/2015 REG: 3474469 100% AR 1A

LACY GOLD BAR 8123

BIEBER HARD DRIVE Y120

BIEBER LAURA 158W

BIEBER OUTRIDER W388

BIEBER SIERRA 202Y

Cow ID: 392C BIEBER SIERRA 9317 EPD Data Generated 10/5/2022

	CED	BW	WW	YW	MILK	ME	HPG	CEM	STAY	MARB	REA	FAT
EPD	10	-3.2	53	82	14	7	11	3	12	0.59	0.22	-0.03
Rank	75%	23%	72%	73%	98%	75%	52%	97%	92%	13%	21%	1%
HERDBUILDER	9											
RANK	98%											
GRIDMASTER	59											
RANK	8%											
PROS	68											
RANK	82%											



Bull calf due 3/26/2023 sired by either KJL/CLZB KIRKLAND 8003F, HXC BLUE COLLAR 8820F, LSF SRR BLANK CHECK 0162H, 9 MILE ENTERPRISE 8180, or PIE FRANCHISE 9031. DNA testing will be necessary to determine sire.

74

BIEBER ROSE 207C

BORN: 2/16/2015 REG: 3474594 100% AR 1A

ANDRAS IN FOCUS B175

ANDRAS FUSION R236

ANDRAS BELLE B167

LCOC HIGH NOON A093R

BIEBER ROSE 478Z

Cow ID: 207C BASIN ROSE 7127 EPD Data Generated 10/5/2022

	CED	BW	WW	YW	MILK	ME	HPG	CEM	STAY	MARB	REA	FAT
EPD	18	-5.0	49	87	24	2	10	10	15	0.84	0.05	0.03
Rank	2%	6%	82%	64%	57%	44%	79%	7%	62%	1%	54%	83%
HERDBUILDER	55											
RANK	60%											
GRIDMASTER	63											
RANK	5%											
PROS	118											
RANK	14%											



Heifer calf due 3/5/2023 sired by BIEBER CL ENERGIZE F121.

75

BIEBER ROSE 476C

BORN: 3/17/2015 REG: 3474410 100% AR 1A

LACY GOLD BAR 8123

BIEBER HARD DRIVE Y120

BIEBER LAURA 158W

BIEBER ROMERO 9136

BIEBER ROSE 246U

Cow ID: 476C BIEBER ROSE 7933 EPD Data Generated 10/5/2022

	CED	BW	WW	YW	MILK	ME	HPG	CEM	STAY	MARB	REA	FAT
EPD	15	-0.6	79	123	22	16	9	9	18	0.42	0.36	-0.01
Rank	18%	69%	2%	4%	72%	98%	86%	13%	25%	39%	8%	4%
HERDBUILDER	60											
RANK	50%											
GRIDMASTER	47											
RANK	20%											
PROS	107											
RANK	26%											



Heifer calf due 3/24/2023 sired by either PIE JUST RIGHT 005, LRL POINT BLANK H23, LSF SRR MADDUX 0164H, ALC MR COMPLETE H41, or LSF SRR ENDOWMENT 1011J. DNA testing will be necessary to determine sire.

BRED COWS

76 BIEBER DURHEIM 187E

BORN: 2/4/2017 REG: 3751881 95.3% AR 2.9% SM 1.8% XX 1B

BROWN SOLID ROCK Z7245

EEC ROCK A063C

EEC PEARL Z48X

BIEBER ROUSE SAMURAI X22

BIEBER DURHEIM 149C

Cow ID: 187E BIEBER DURHEIM 247A EPD Data Generated 10/5/2022

	CED	BW	WW	YW	MILK	ME	HPG	CEM	STAY	MARB	REA	FAT
EPD	14	-5.0	45	66	23	10	16	9	14	0.82	-0.30	0.04
Rank	21%	6%	90%	93%	64%	88%	7%	9%	73%	2%	99%	90%
HERDBUILDER		43	GRIDMASTER		38	PROS		80				
RANK		79%	RANK		34%	RANK		66%				



Bull calf due 3/8/2023 sired by KCC FIRSTCLASS 675-805.

77 BIEBER DURHEIM 360F

BORN: 3/6/2018 REG: 3958277 99.2% AR 0.8% XX 1B

BIEBER ROLLIN DEEP Y118

BIEBER LB MITIGATOR C314

BIEBER TILLY 143Y

BIEBER H HUGHES W109

BIEBER DURHEIM 232A

Cow ID: 360F BD3P DURHEIM 11 EPD Data Generated 10/5/2022

	CED	BW	WW	YW	MILK	ME	HPG	CEM	STAY	MARB	REA	FAT
EPD	10	-0.6	74	126	17	5	16	9	14	0.33	0.10	0.01
Rank	78%	69%	6%	3%	95%	63%	7%	11%	79%	61%	42%	32%
HERDBUILDER		57	GRIDMASTER		32	PROS		89				
RANK		56%	RANK		45%	RANK		52%				



Bull calf due 3/30/2023 sired by KCC FIRSTCLASS 675-805.

78 BIEBER DURHEIM 375E

BORN: 3/18/2017 REG: 3751803 98.5% AR 1.5% XX II

5L ADVANTAGE 3267/221Y

WFL ADVANTAGE 5196

WFL HIGH NOON C841

5L RED DIRECTION 691/6046

BD3P DURHEIM 56

Cow ID: 375E DURHEIM 721 EPD Data Generated 10/5/2022

	CED	BW	WW	YW	MILK	ME	HPG	CEM	STAY	MARB	REA	FAT
EPD	9	1.8	66	109	20	8	14	7	12	0.30	-0.06	0.01
Rank	83%	95%	24%	17%	86%	81%	16%	50%	90%	69%	78%	46%
HERDBUILDER		29	GRIDMASTER		40	PROS		69				
RANK		91%	RANK		30%	RANK		80%				



This cow has ineligible white making her a Category II. Bull calf due 3/20/2023 sired by KCC FIRSTCLASS 675-805.



BRED COWS

79

BIEBER DURHEIM 291C

BORN: 2/23/2015

REG: 3474885

93.8% AR 6.2% XX II

LCC CHEYENNE B221L

BIEBER ROUSE SAMURAI X22

GHR MARITA R31

5L RED DIRECTION 691/6046

BD3P DURHEIM 805

Cow ID: 291C

DURHEIM 554

EPD Data Generated 10/5/2022

	CED	BW	WW	YW	MILK	ME	HPG	CEM	STAY	MARB	REA	FAT
EPD	16	-4.1	43	70	17	-3	9	12	13	0.46	-0.47	0.03
Rank	10%	12%	93%	89%	94%	21%	86%	1%	86%	31%	99%	71%
HERDBUILDER	51				GRIDMASTER	23		PROS	74			
RANK		68%			RANK	63%		RANK	75%			



This cow has ineligible white making her a Category II. Bull calf due 2/9/2023 sired by KCC FIRSTCLASS 675-805.

80

BIEBER DATELINE 113B

BORN: 1/28/2014

REG: 1687355

92.1% AR 5.9% SM 2.1% XX 1B

LACY GOLD BAR 8123

BIEBER HARD DRIVE Y120

BIEBER LAURA 158W

LJC LEGACY 467W

BIEBER DURHEIM 244Z

Cow ID: 113B

BD3P DURHEIM 929W

EPD Data Generated 10/5/2022

	CED	BW	WW	YW	MILK	ME	HPG	CEM	STAY	MARB	REA	FAT
EPD	16	-3.0	71	112	25	27	11	8	13	0.30	0.80	-0.03
Rank	9%	25%	11%	13%	55%	99%	61%	22%	86%	69%	1%	1%
HERDBUILDER	14				GRIDMASTER	56		PROS	70			
RANK		98%			RANK	10%		RANK	80%			



Heifer calf due 3/9/2023 sired by KCC FIRSTCLASS 675-805.

81

BIEBER TOYANNA 291B

BORN: 3/22/2014

REG: 1687475

100% AR II

SCHULER NEBULA P707 0050X

SCHULER ENDURANCE 2101Z

SOR FIREFLY DYNATREND 0431X

GMRA MAKE IT EASY 8226

BIEBER TORYANNA 139X

Cow ID: 291B

BIEBER TORYANNA 111T

EPD Data Generated 10/5/2022

	CED	BW	WW	YW	MILK	ME	HPG	CEM	STAY	MARB	REA	FAT
EPD	12	-1.3	59	94	28	15	9	6	19	0.52	-0.03	0.00
Rank	56%	56%	47%	47%	30%	97%	86%	74%	22%	21%	72%	10%
HERDBUILDER	50				GRIDMASTER	45		PROS	95			
RANK		69%			RANK	22%		RANK	44%			



This cow is black. Heifer calf due 2/4/2023 sired by KCC FIRSTCLASS 675-805.

BRED COWS

82 BIEBER DURHEIM 293B

BORN: 3/24/2014 REG: 1687415 87.5% AR 12.5% XX 1B

HXC CONQUEST 4405P

LSF CYCLONE 9934W

LSF GILDA S6107 U8084

5L NORSEMAN KING 2291

BD3P DURHEIM 966

Cow ID: 293B DURHEIM 775GBD3P EPD Data Generated 10/5/2022

	CED	BW	WW	YW	MILK	ME	HPG	CEM	STAY	MARB	REA	FAT
EPD	11	-1.4	60	96	32	14	11	6	10	0.68	0.20	-0.01
Rank	65%	54%	43%	43%	8%	95%	51%	66%	95%	6%	23%	5%

HERDBUILDER 10 GRIDMASTER 69 PROS 80
RANK 98% RANK 3% RANK 67%



Heifer calf due 3/11/2023 sired by KCC FIRSTCLASS 675-805.

83 BIEBER LASS 149Z

BORN: 2/29/2012 REG: 1522571 100% AR 1A

BIEBER ROUGH RIDER 10712

BIEBER ROOSEVELT W384

BIEBER SHEBA 9602

BASIN CHEROKEE 5856

BASIN LASS 8409

Cow ID: 149Z BASIN LASS 4936 EPD Data Generated 10/5/2022

	CED	BW	WW	YW	MILK	ME	HPG	CEM	STAY	MARB	REA	FAT
EPD	10	-0.5	56	81	18	3	15	3	18	0.57	0.06	0.07
Rank	76%	70%	60%	75%	93%	49%	10%	97%	36%	15%	52%	99%

HERDBUILDER 64 GRIDMASTER 39 PROS 103
RANK 43% RANK 32% RANK 31%



Bull calf due 3/26/2023 sired by KCC FIRSTCLASS 675-805.

84 BIEBER SURPRISE 243D

BORN: 2/13/2016 REG: 3536840 100% AR 1A

BIEBER ROOSEVELT W384

BIEBER ROLLIN DEEP Y118

BIEBER TILLY 399W

GMRA PEACEMAKER 1216

BIEBER SURPRISE 288A

Cow ID: 243D BIEBER SUPRISE 277X EPD Data Generated 10/5/2022

	CED	BW	WW	YW	MILK	ME	HPG	CEM	STAY	MARB	REA	FAT
EPD	3	6.1	102	162	31	20	12	2	20	0.17	0.40	0.04
Rank	99%	99%	1%	1%	13%	99%	41%	98%	12%	94%	6%	86%

HERDBUILDER 47 GRIDMASTER 14 PROS 62
RANK 72% RANK 81% RANK 87%



Unsexed calf due 5/30/2023 sired by either BIEBER JUMPSTART J137, PIE COMPLETE 1207, LSF SRR BLANK CHECK 0162H, or TJS GATE KEEPER F106. DNA testing will be necessary to determine sire.

85 BIEBER CL SURPRISE 207E

BORN: 2/12/2017 REG: 3751661 100% AR 1A

BIEBER ROLLIN DEEP Y118

BIEBER LET'S ROLL B563

BASIN PRIMROSE 2043

PARINGA IRON ORE E27

BIEBER SURPRISE 106B

Cow ID: 207E BIEBER SURPRISE 419Z EPD Data Generated 10/5/2022

	CED	BW	WW	YW	MILK	ME	HPG	CEM	STAY	MARB	REA	FAT
EPD	11	-0.6	72	118	22	13	12	3	15	0.45	0.51	0.03
Rank	69%	69%	8%	7%	75%	94%	43%	97%	67%	33%	2%	71%

HERDBUILDER 20 GRIDMASTER 51 PROS 71
RANK 96% RANK 15% RANK 79%



Unsexed calf due 5/8/2023 sired by PIE ASSET 1276.



BRED COWS

86 BIEBER SP ANKONY FLORA 116G

BORN: 1/9/2019 REG: 4141070 100% AR 1A

LSF SAGA 1040Y

PIE STOCKMAN 4051

PIE LAKOTA 046

BIEBER SPARTACUS A193

BIEBER ANKONY FLORA 240E

Cow ID: 116G BIEBER ANKONY FLORA 118B EPD Data Generated 10/5/2022

	CED	BW	WW	YW	MILK	ME	HPG	CEM	STAY	MARB	REA	FAT
EPD	19	-6.5	69	107	27	5	10	12	19	0.88	0.11	0.04
Rank	2%	1%	15%	21%	39%	65%	73%	1%	17%	1%	40%	88%

HERDBUILDER 87 RANK 10% GRIDMASTER 55 RANK 11% PROS 142 RANK 2%



Heifer calf due 5/6/2023 sired by PIE ASSET 1276.

88 BIEBER MISS RED 292D

BORN: 2/16/2016 REG: 3536865 100% AR 1A

BECKTON EPIC K F075

BECKTON EPIC R397 K

BECKTON KIT F468 JL

BIEBER ROMERO 9136

BIEBER MISS RED 316X

Cow ID: 292D BIEBER MISS RED 116U EPD Data Generated 10/5/2022

	CED	BW	WW	YW	MILK	ME	HPG	CEM	STAY	MARB	REA	FAT
EPD	10	1.9	66	110	21	10	13	7	19	0.43	0.18	0.03
Rank	81%	95%	22%	16%	80%	87%	28%	52%	18%	37%	27%	80%

HERDBUILDER 73 RANK 27% GRIDMASTER 61 RANK 7% PROS 134 RANK 5%



Heifer calf due 5/6/2023 sired by BIEBER FLASHDRIVE G266.

87 BIEBER DURHEIM 307E

BORN: 2/25/2017 REG: 3752687 96.8% AR 3.2% XX 1B

LACY GOLD BAR 8123

BIEBER HARD DRIVE Y120

BIEBER LAURA 158W

BIEBER H HUGHESW109

BIEBER DURHEIM 252A

Cow ID: 307E 163 BD3P EPD Data Generated 10/5/2022

	CED	BW	WW	YW	MILK	ME	HPG	CEM	STAY	MARB	REA	FAT
EPD	10	-1.2	78	120	26	-1	14	6	15	0.48	0.54	0.00
Rank	74%	57%	3%	6%	46%	30%	19%	70%	70%	27%	2%	20%

HERDBUILDER 64 RANK 43% GRIDMASTER 53 RANK 13% PROS 117 RANK 16%



Unsexed calf due 5/30/2023 sired by either BIEBER JUMPSTART J137, PIE COMPLETE 1207, LSF SRR BLANK CHECK 0162H, or TJS GATE KEEPER F106. DNA testing will be necessary to determine sire.

89 BIEBER DAPHINE 176E

BORN: 1/26/2017 REG: 3751837 100% AR 1A

LSFTAKEOVER 9943W

BIEBER RREDSTAKEOUT 305A

BIEBER FLOWER 361Y

ANDRAS FUSION R236

BIEBER DAPHINE 118C

Cow ID: 176E BIEBER DAPHINE 190A EPD Data Generated 10/5/2022

	CED	BW	WW	YW	MILK	ME	HPG	CEM	STAY	MARB	REA	FAT
EPD	11	-3.6	54	92	21	3	15	6	19	0.52	-0.04	0.03
Rank	61%	17%	69%	51%	80%	50%	10%	66%	18%	21%	74%	77%

HERDBUILDER 85 RANK 13% GRIDMASTER 48 RANK 19% PROS 132 RANK 6%



Unsexed calf due 5/30/2023 sired by either KJL/CLZB KIRKLAND 8003F, HXC BLUE COLLAR 8820F, PIE JUST RIGHT 005, LRL POINT BLANK H23, LSF SRR MADDUX 0164H, or ALC MR COMPLETE H41. DNA testing will be necessary to determine sire.



BRED COWS

90 BIEBER SHEBA 324E

BORN: 2/27/2017 REG: 3752473 100% AR 1A

BIEBER ROOSEVELT W384

BIEBER ROLLIN DEEP Y118

BIEBER TILLY 399W

LACY GOLD BAR 8123

BIEBER SHEBA 147Y

Cow ID: 324E BIEBER SHEBA 330W EPD Data Generated 10/5/2022

	CED	BW	WW	YW	MILK	ME	HPG	CEM	STAY	MARB	REA	FAT
EPD	12	-2.0	54	82	26	6	8	7	15	0.34	0.34	0.06
Rank	56%	42%	66%	73%	47%	71%	90%	56%	64%	59%	9%	99%
	HERDBUILDER 39		GRIDMASTER 14		PROS 54							
	RANK 83%		RANK 81%		RANK 93%							



Unsexed calf due 6/1/2023 sired by either KJL/CLZB KIRKLAND 8003F, HXC BLUE COLLAR 8820F, PIE JUST RIGHT 005, LRL POINT BLANK H23, LSF SRR MADDUX 0164H, or ALC MR COMPLETE H41. DNA testing will be necessary to determine sire.



91 BIEBER ENCHANTRESS 540E

BORN: 3/22/2017 REG: 3761785 100% AR 1A

LACY GOLD BAR 8123

BIEBER HARD DRIVE Y120

BIEBER LAURA 158W

A/1 HAY MAKER 511V

BIEBER ENCHANTRESS 150Y

Cow ID: 540E BIEBER ENCHANTRESS 121W EPD Data Generated 10/5/2022

	CED	BW	WW	YW	MILK	ME	HPG	CEM	STAY	MARB	REA	FAT
EPD	12	-1.5	61	94	20	12	12	4	16	0.62	0.36	-0.02
Rank	53%	52%	41%	47%	83%	93%	35%	95%	51%	10%	8%	2%
	HERDBUILDER 33		GRIDMASTER 65		PROS 97							
	RANK 89%		RANK 5%		RANK 40%							



Unsexed calf due 5/8/2023 sired by BIEBER JUMPSTART J137.

92 BIEBER DURHEIM 115E

BORN: 1/15/2017 REG: 3751811 96.9% AR 3.1% XX 1B

BUF CRK THE RIGHT KIND U199

LOOSLI RIGHT ON 423

SRR DORY/JIBA 0155/5036

ANDRAS FUSION R236

BIEBER DURHEIM 100C

Cow ID: 115E BIEBER DURHEIM 170A EPD Data Generated 10/5/2022

	CED	BW	WW	YW	MILK	ME	HPG	CEM	STAY	MARB	REA	FAT
EPD	17	-3.9	63	107	28	4	13	10	10	0.21	-0.10	0.00
Rank	6%	14%	31%	21%	28%	57%	23%	6%	96%	88%	84%	9%
	HERDBUILDER 33		GRIDMASTER 27		PROS 59							
	RANK 89%		RANK 57%		RANK 89%							



Unsexed calf due 6/3/2023 sired by either PIE COMPLETE 1207, LSF SRR BLANK CHECK 0162H, or TJS GATE KEEPER F106. DNA testing will be necessary to determine sire.

93 BIEBER ENCHANTRESS 120F

BORN: 1/7/2018 REG: 3958739 100% AR 1A

ANDRAS FUSION R236

BIEBER CL ATOMIC C218

BIEBER DATELINE 308Y

BIEBER SPARTACUS A193

BIEBER ENCHANTRESS 593D

Cow ID: 120F BIEBER ENCHANTRESS 150Y EPD Data Generated 10/5/2022

	CED	BW	WW	YW	MILK	ME	HPG	CEM	STAY	MARB	REA	FAT
EPD	14	-2.6	76	125	26	10	10	8	15	0.59	0.08	0.01
Rank	22%	32%	4%	4%	44%	86%	76%	35%	69%	13%	47%	39%
	HERDBUILDER 47		GRIDMASTER 60		PROS 107							
	RANK 73%		RANK 7%		RANK 27%							



Twin calves due 5/8/2023 sired by LARR PAYCHECK 0728.

94 BIEBER ROSE 292E

BORN: 2/23/2017 REG: 3752679 100% AR 1A

BIEBER SPARTACUS A193

BIEBER GLADIATOR C386

BIEBER LAURA 158W

BIEBER ROLLIN DEEP Y118

BIEBER ROSE 246B

Cow ID: 292E BIEBER ROSE 156X EPD Data Generated 10/5/2022

	CED	BW	WW	YW	MILK	ME	HPG	CEM	STAY	MARB	REA	FAT
EPD	12	-2.0	74	122	21	4	13	8	8	0.50	0.27	0.02
Rank	52%	42%	6%	5%	81%	55%	26%	33%	99%	24%	15%	65%
	HERDBUILDER 24		GRIDMASTER 52		PROS 76							
	RANK 94%		RANK 13%		RANK 72%							



Unsexed calf due 5/6/2023 sired by BIEBER JUMPSTART J137.

BRED COWS

95

BIEBER NOLINAGE 465E

BORN: 5/14/2017

REG: 3781459

100% AR 1A

BIEBER ROLLIN DEEP Y118

BIEBER LB MITIGATOR C314

BIEBER TILLY 143Y

RHRA GOLD RUSH 402 17T

BIEBER NOLINAGE 388B

Cow ID: 465E

BIEBER NOLINAGE 224X

EPD Data Generated 10/5/2022

	CED	BW	WW	YW	MILK	ME	HPG	CEM	STAY	MARB	REA	FAT
EPD	11	-1.0	73	128	31	13	12	9	14	0.27	0.36	0.00
Rank	60%	61%	7%	3%	11%	94%	48%	12%	76%	76%	8%	18%
	HERDBUILDER	40		GRIDMASTER	38		PROS	78				
	RANK	82%		RANK	34%		RANK	70%				



Unsexed calf due 5/30/2023 sired by either KJL/CLZB KIRKLAND 8003F, HXC BLUE COLLAR 8820F, PIE JUST RIGHT 005, LRL POINT BLANK H23, LSF SRR MADDUX 0164H, or ALC MR COMPLETE H41. DNA testing will be necessary to determine sire.

96

BIEBER ANKONY FLORA 144H

BORN: 1/31/2020

REG: 4303213

100% AR 1A

PIE STOCKMAN 4051

BIEBER CL STOCKMAN E116

BIEBER CL DATELINE 115C

BIEBER SPARTACUS A193

BIEBER ANKONY FLORA 240E

Cow ID: 144H

BIEBER ANKONY FLORA 118B

EPD Data Generated 10/5/2022

	CED	BW	WW	YW	MILK	ME	HPG	CEM	STAY	MARB	REA	FAT
EPD	26	-9.9	53	85	29	-5	10	16	17	0.61	0.15	0.05
Rank	1%	1%	71%	66%	21%	15%	75%	1%	46%	11%	32%	97%
	HERDBUILDER	85		GRIDMASTER	44		PROS	129				
	RANK	12%		RANK	23%		RANK	7%				



Unsexed calf due 5/22/2023 sired by BIEBER JUMPSTART J137.

97

BIEBER SURPRISE 246H

BORN: 2/20/2020

REG: 4303625

100% AR 1A

PIE STOCKMAN 4051

BIEBER CL STOCKMAN E116

BIEBER CL DATELINE 115C

BIEBER HARD DRIVE Y120

BIEBER SUPRISE 536D

Cow ID: 246H

BIEBER SUPRISE 316W

EPD Data Generated 10/5/2022

	CED	BW	WW	YW	MILK	ME	HPG	CEM	STAY	MARB	REA	FAT
EPD	16	-6.0	68	107	27	8	11	11	20	0.84	0.33	0.04
Rank	9%	2%	18%	21%	33%	79%	51%	2%	11%	1%	9%	87%
	HERDBUILDER	92		GRIDMASTER	67		PROS	159				
	RANK	7%		RANK	4%		RANK	1%				



Unsexed calf due 5/22/2023 sired by BIEBER JUMPSTART J137.

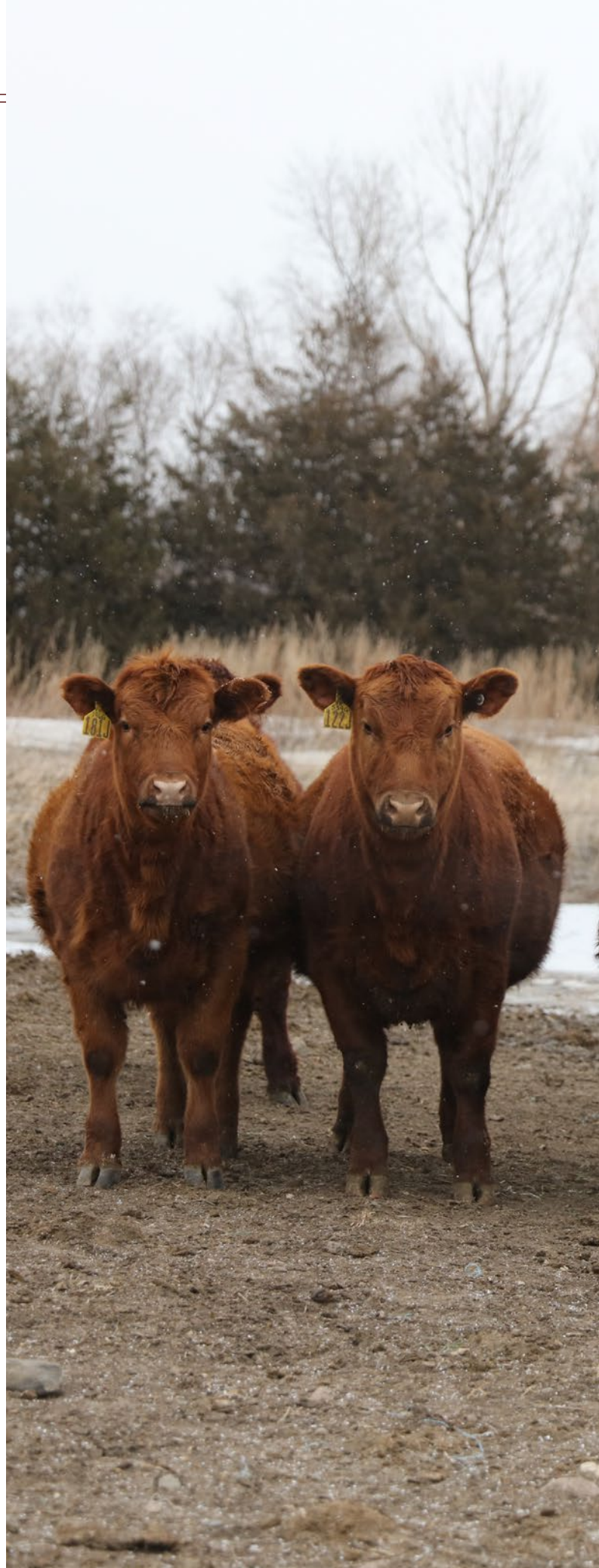

BRED COWS

98

BIEBER JOAN 383C

BORN: 4/8/2015 REG: 3475050 100% AR 1A

HXC CONQUEST 4405P

LSF SRR TRIUMPH 3100A

LSF PINE MARIE S004 Y1137

LCOC HIGH NOON A093R

BIEBER JOAN 238X

Cow ID: 383C BIEBER JOAN 9851 EPD Data Generated 10/5/2022

	CED	BW	WW	YW	MILK	ME	HPG	CEM	STAY	MARB	REA	FAT
EPD	11	0.1	60	99	38	13	11	8	22	0.55	-0.05	0.02
Rank	72%	79%	43%	35%	1%	94%	56%	37%	4%	17%	76%	67%

HERDBUILDER 77 GRIDMASTER 29 PROS 106
RANK 21% RANK 52% RANK 27%



Unsexed calf due 5/31/2023 sired by either KJL/CLZB KIRKLAND 8003F, HXC BLUE COLLAR 8820F, PIE JUST RIGHT 005, LRL POINT BLANK H23, LSF SRR MADDUX 0164H, or ALC MR COMPLETE H41. DNA testing will be necessary to determine sire.

100

BIEBER TILLY 186C

BORN: 2/13/2015 REG: 3474683 100% AR 1A

BIEBER ROOSEVELT W384

BIEBER ROLLIN DEEP Y118

BIEBER TILLY 399W

MESSMER JERICHO W041

BIEBER TILLY 180Z

Cow ID: 386C BIEBER TILLY 105T EPD Data Generated 10/5/2022

	CED	BW	WW	YW	MILK	ME	HPG	CEM	STAY	MARB	REA	FAT
EPD	12	-2.0	68	99	30	7	13	6	17	0.49	0.38	0.06
Rank	54%	42%	18%	36%	17%	75%	29%	74%	46%	26%	7%	99%

HERDBUILDER 59 GRIDMASTER 27 PROS 85
RANK 53% RANK 56% RANK 59%



Unsexed calf due 5/30/2023 sired by either PIE ASSET 1276, PIE COMPLETE 1207, LSF SRR BLANK CHECK 0162H, or TJS GATE KEEPER F106. DNA testing will be necessary to determine sire.

99

BIEBER MINERVA 331C

BORN: 3/10/2015 REG: 3475065 100% AR 1A

BROWN PARAMOUNT X7879

LSF RAB EXCLUSIVE 2793Z

BROWN MS MISSION STMT W7525

LSFTAKEOVER 9943W

BIEBER MINERVA 219Z

Cow ID: 331C BIEBER MINERVA 135W EPD Data Generated 10/5/2022

	CED	BW	WW	YW	MILK	ME	HPG	CEM	STAY	MARB	REA	FAT
EPD	11	-2.8	74	111	29	7	14	-1	15	0.93	0.11	0.04
Rank	64%	28%	6%	14%	20%	76%	13%	99%	64%	1%	40%	88%

HERDBUILDER 18 GRIDMASTER 65 PROS 84
RANK 96% RANK 5% RANK 61%



Heifer calf due 5/6/2023 sired by PIE ASSET 1276.

101

BIEBER PRIMROSE 146C

BORN: 2/3/2015 REG: 3474894 100% AR 1A

LACY GOLD BAR 8123

BIEBER HARD DRIVE Y120

BIEBER LAURA 158W

BIEBER ROUSE SAMURAI X22

BIEBER PRIMROSE 496A

Cow ID: 146C BASIN PRIMROSE 24T9 EPD Data Generated 10/5/2022

	CED	BW	WW	YW	MILK	ME	HPG	CEM	STAY	MARB	REA	FAT
EPD	13	-2.0	77	120	31	4	13	8	15	0.84	0.27	0.01
Rank	37%	42%	3%	6%	12%	55%	30%	27%	71%	1%	15%	44%

HERDBUILDER 57 GRIDMASTER 67 PROS 125
RANK 56% RANK 4% RANK 10%



Unsexed calf due 5/31/2023 sired by either KJL/CLZB KIRKLAND 8003F, HXC BLUE COLLAR 8820F, PIE JUST RIGHT 005, LRL POINT BLANK H23, LSF SRR MADDUX 0164H, or ALC MR COMPLETE H41. DNA testing will be necessary to determine sire.



BRED COWS

102 BIEBER PRIMROSE 501C

BORN: 4/15/2015 REG: 3474366 100% AR 1A

BIEBER ROOSEVELT W384

BIEBER ROLLIN DEEP Y118

BIEBER TILLY 399W

BASIN TREND SETTER 6074

BASIN PRIMROSE 24T9

Cow ID: 501C BASIN PRIMROSE 2043 EPD Data Generated 10/5/2022

	CED	BW	WW	YW	MILK	ME	HPG	CEM	STAY	MARB	REA	FAT
EPD	10	-1.2	61	91	34	7	13	8	18	0.55	0.21	0.05
Rank	79%	57%	39%	55%	5%	77%	33%	35%	36%	17%	22%	94%

HERDBUILDER 61 RANK 48% GRIDMASTER 30 RANK 49% PROS 92 RANK 49%



Unsexed calf due 5/10/2023 sired by BIEBER FLASHDRIVE G266.

103 BIEBER SAM 568C

BORN: 5/9/2015 REG: 3474248 100% AR 1A

BIEBER ROOSEVELT W384

BIEBER ROLLIN DEEP Y118

BIEBER TILLY 399W

STEVENSON SALUTE

BASIN SAM 701R

Cow ID: 568C BASIN SAM J778 EPD Data Generated 10/5/2022

	CED	BW	WW	YW	MILK	ME	HPG	CEM	STAY	MARB	REA	FAT
EPD	5	3.8	76	127	26	20	14	4	9	0.27	0.13	0.05
Rank	99%	99%	4%	3%	44%	99%	17%	93%	98%	76%	36%	97%

HERDBUILDER -15 RANK 99% GRIDMASTER 27 RANK 56% PROS 12 RANK 99%



Unsexed calf due 5/6/2023 sired by PIE ASSET 1276.

104 BIEBER MISS DANA 153C

BORN: 2/3/2015 REG: 3474199 100% AR 1A

ANDRAS IN FOCUS B175

ANDRAS FUSION R236

ANDRAS BELLE B167

GMRA PEACEMAKER 1216

BIEBER MISS DANA 284A

Cow ID: 153C BIEBER MISS DANA 305X EPD Data Generated 10/5/2022

	CED	BW	WW	YW	MILK	ME	HPG	CEM	STAY	MARB	REA	FAT
EPD	15	-2.1	60	97	24	-4	14	12	21	0.78	0.15	0.01
Rank	19%	40%	45%	40%	57%	17%	16%	1%	9%	2%	32%	34%

HERDBUILDER 115 RANK 1% GRIDMASTER 51 RANK 14% PROS 167 RANK 1%



Heifer calf due 5/6/2023 sired by BIEBER FLASHDRIVE G266.

105 BIEBER ENCHANTRESS 172C

BORN: 2/10/2015 REG: 3475110 100% AR 1A

LCC CHEYENNE B221L

BIEBER ROUSE SAMURAI X22

GHR MARITA R31

GMRA PEACEMAKER 1216

BIEBER ENCHANTRESS 327A

Cow ID: 172C BIEBER ENCHANTRESS 354X EPD Data Generated 10/5/2022

	CED	BW	WW	YW	MILK	ME	HPG	CEM	STAY	MARB	REA	FAT
EPD	7	0.0	78	121	29	13	11	4	10	0.88	0.07	0.04
Rank	95%	78%	3%	5%	22%	94%	59%	93%	95%	1%	49%	87%

HERDBUILDER 7 RANK 99% GRIDMASTER 64 RANK 5% PROS 71 RANK 78%



Heifer calf due 5/6/2023 sired by BIEBER JUMPSTART J137.



BRED COWS

106 BIEBER MISS ROSE 114C

BORN: 1/29/2015 REG: 3474960 100% AR 1A

LACY GOLD BAR 8123

BIEBER HARD DRIVE Y120

BIEBER LAURA 158W

PARINGA IRON ORE E27

BIEBER MISS ROSE 152A

Cow ID: 114C BIEBER MISS ROSE 389X EPD Data Generated 10/5/2022

	CED	BW	WW	YW	MILK	ME	HPG	CEM	STAY	MARB	REA	FAT
EPD	10	-1.4	73	111	25	10	15	8	20	0.43	0.44	0.00
Rank	74%	54%	8%	15%	54%	88%	8%	37%	10%	37%	4%	24%
	HERDBUILDER 84			GRIDMASTER 45			PROS 129					
	RANK 13%			RANK 23%			RANK 7%					



Unsexed calf due 5/31/2023 sired by either BIEBER JUMPSTART J137, PIE COMPLETE 1207, LSF SRR BLANK CHECK 0162H, or TJS GATE KEEPER F106. DNA testing will be necessary to determine sire.



107 BIEBER PRIMROSE 142C

BORN: 2/1/2015 REG: 3474905 100% AR 1A

LACY GOLD BAR 8123

BIEBER HARD DRIVE Y120

BIEBER LAURA 158W

BIEBER ROUSE SAMURAI X22

BIEBER PRIMROSE 479A

Cow ID: 142C BASIN PRIMROSE 24T9 EPD Data Generated 10/5/2022

	CED	BW	WW	YW	MILK	ME	HPG	CEM	STAY	MARB	REA	FAT
EPD	16	-3.8	66	106	26	8	11	8	15	0.62	0.31	0.00
Rank	12%	15%	21%	22%	39%	78%	54%	21%	69%	10%	11%	9%
	HERDBUILDER 49			GRIDMASTER 62			PROS 111					
	RANK 70%			RANK 6%			RANK 21%					



Unsexed calf due 5/10/2023 sired by BIEBER FLASHDRIVE G266.



108 BIEBER DESIGN 221C

BORN: 2/17/2015 REG: 3475056 100% AR 1A

LACY GOLD BAR 8123

BIEBER HARD DRIVE Y120

BIEBER LAURA 158W

GP WALLACE 016

BIEBER DESIGN 226Z

Cow ID: 221C BIEBER DESIGNER 256W EPD Data Generated 10/5/2022

	CED	BW	WW	YW	MILK	ME	HPG	CEM	STAY	MARB	REA	FAT
EPD	15	-2.5	74	121	29	7	12	6	18	0.54	0.72	0.00
Rank	17%	33%	7%	6%	24%	75%	38%	75%	27%	18%	1%	12%
	HERDBUILDER 60			GRIDMASTER 58			PROS 118					
	RANK 51%			RANK 8%			RANK 14%					



Unsexed calf due 6/1/2023 sired by either PIE COMPLETE 1207, LSF SRR BLANK CHECK 0162H, or TJS GATE KEEPER F106. DNA testing will be necessary to determine sire.

109 BIEBER DURHEIM 424C

BORN: 5/10/2015 REG: 3474755 93.8% AR 6.2% XX 1B

LACY GOLD BAR 8123

BIEBER HARD DRIVE Y120

BIEBER LAURA 158W

BIEBER ROUSE SAMURAI X22

BIEBER DURHEIM 464A

Cow ID: 424C BD3P DURHEIM 652 EPD Data Generated 10/5/2022

	CED	BW	WW	YW	MILK	ME	HPG	CEM	STAY	MARB	REA	FAT
EPD	15	-3.3	65	105	23	-4	14	9	12	0.76	0.36	0.00
Rank	15%	21%	26%	24%	68%	18%	15%	14%	92%	3%	8%	24%
	HERDBUILDER 57			GRIDMASTER 80			PROS 137					
	RANK 56%			RANK 1%			RANK 4%					



Unsexed calf due 5/30/2023 sired by either BIEBER JUMPSTART J137, PIE COMPLETE 1207, LSF SRR BLANK CHECK 0162H, or TJS GATE KEEPER F106. DNA testing will be necessary to determine sire.

BRED COWS

110 BIEBER ENCHANTRESS 393C

BORN: 5/4/2015 REG: 3474734 100% AR 1A

LACY GOLD BAR 8123

BIEBER HARD DRIVE Y120

BIEBER LAURA 158W

BASIN SALUTE R060

BASIN ENCHANTRESS W111

Cow ID: 393C BASIN ENCHANTRESS 1767 EPD Data Generated 10/5/2022

	CED	BW	WW	YW	MILK	ME	HPG	CEM	STAY	MARB	REA	FAT
EPD	12	-0.8	65	108	24	13	12	6	12	0.90	0.24	-0.02
Rank	54%	65%	25%	19%	56%	94%	43%	62%	92%	1%	18%	2%

HERDBUILDER 19 GRIDMASTER 92 PROS 110
RANK 96% RANK 1% RANK 22%



Unsexed calf due 5/10/2023 sired by PIE ASSET 1276.

111 BIEBER DAKEL 429C

BORN: 5/11/2015 REG: 3474560 100% AR 1A

BROWN PARAMOUNT X7879

LSF RAB EXCLUSIVE 2793Z

BROWN MS MISSION STMTW7525

BIEBER GUN SLINGER W361

BIEBER DAKEL 106Y

Cow ID: 429C BASIN DAKEL W154 EPD Data Generated 10/5/2022

	CED	BW	WW	YW	MILK	ME	HPG	CEM	STAY	MARB	REA	FAT
EPD	11	-2.5	55	90	27	10	13	6	14	0.89	-0.04	0.05
Rank	63%	33%	63%	57%	38%	87%	28%	60%	74%	1%	74%	97%

HERDBUILDER 36 GRIDMASTER 64 PROS 100
RANK 86% RANK 5% RANK 35%



Unsexed calf due 5/14/2023 sired by LARR PAYCHECK 0728.



112 BIEBER TINA 286C

BORN: 2/22/2015 REG: 3474832 100% AR 1A

BIEBER ROUGH RIDER 10712

BIEBER ROOSEVELT W384

BIEBER SHEBA 9602

LSF JBOB EXPECTATION 6034S

BIEBER TINA 118Y

Cow ID: 286C BIEBER ENCHANTRESS 176W EPD Data Generated 10/5/2022

	CED	BW	WW	YW	MILK	ME	HPG	CEM	STAY	MARB	REA	FAT
EPD	14	-2.4	58	95	32	1	19	8	16	0.60	0.11	0.04
Rank	30%	35%	53%	44%	8%	39%	1%	35%	55%	12%	40%	93%

HERDBUILDER 80 GRIDMASTER 56 PROS 136
RANK 17% RANK 10% RANK 4%



Twin calves due 5/14/2023 sired by PIE ASSET 1276.



BRED COWS

113

BIEBER LINCOLN 344C

BORN: 3/13/2015

REG: 3474700

100% AR 1A

BIEBER ROUGH RIDER 10712

BIEBER ROOSEVELT W384

BIEBER SHEBA 9602

MESSMER PACKER S008

BIEBER LINCOLN 159X

Cow ID: 344C

BIEBER LINCOLN 201T

EPD Data Generated 10/5/2022

	CED	BW	WW	YW	MILK	ME	HPG	CEM	STAY	MARB	REA	FAT
EPD	10	1.8	57	83	28	2	12	9	19	0.37	0.04	0.05
Rank	75%	95%	55%	71%	28%	43%	35%	11%	24%	51%	56%	96%

HERDBUILDER	91	GRIDMASTER	27	PROS	118
RANK	7%	RANK	57%	RANK	14%



Heifer calf due 5/6/2023 sired by LARR PAYCHECK 0728.

114

BIEBER SUPRISE 556C

BORN: 5/5/2015

REG: 3474260

100% AR 1A

BASIN HOBO 0545

BIEBER H HUGHES W109

BASIN ROSE 06T0

LCC FIELD DAY A614N

BIEBER SUPRISE 316W

Cow ID: 556C

BIEBER SUPRISE 8957

EPD Data Generated 10/5/2022

	CED	BW	WW	YW	MILK	ME	HPG	CEM	STAY	MARB	REA	FAT
EPD	12	-0.9	70	100	21	7	14	10	15	0.39	0.29	0.01
Rank	54%	63%	13%	33%	78%	77%	19%	4%	64%	46%	13%	41%

HERDBUILDER	69	GRIDMASTER	22	PROS	91
RANK	34%	RANK	66%	RANK	50%



Heifer calf due 5/6/2023 sired by BIEBER FLASHDRIVE G266.

115

BIEBER ET MISS 296C

BORN: 2/24/2015

REG: 3475043

100% AR 1A

LCC CHEYENNE B221L

BIEBER ROUSE SAMURAI X22

GHR MARITA R31

BIEBER OUTRIDER W388

BIEBER ET MISS 244Y

Cow ID: 296C

BIEBER ET MISS 9296

EPD Data Generated 10/5/2022

	CED	BW	WW	YW	MILK	ME	HPG	CEM	STAY	MARB	REA	FAT
EPD	16	-4.5	55	81	26	-3	10	8	12	0.75	-0.39	0.05
Rank	9%	9%	65%	75%	43%	21%	75%	29%	88%	3%	99%	97%

HERDBUILDER	43	GRIDMASTER	38	PROS	81
RANK	79%	RANK	33%	RANK	65%



Unsexed calf due 5/10/2023 sired by BIEBER FLASHDRIVE G266.



BRED COWS

116

BIEBER LAKOTA 409C

BORN: 5/6/2015 REG: 3474563 100% AR 1A

BIEBER ROOSEVELT W384

BIEBER ROLLIN DEEP Y118

BIEBER TILLY 399W

BIEBER MAKIN HAY 9913

BIEBER LAKOTA 103W

Cow ID: 409C BASIN LAKOTA 7232 EPD Data Generated 10/5/2022

	CED	BW	WW	YW	MILK	ME	HPG	CEM	STAY	MARB	REA	FAT
EPD	10	0.2	56	98	23	3	10	9	10	0.41	0.48	0.04
Rank	80%	81%	61%	38%	67%	51%	70%	18%	95%	42%	3%	94%
	HERDBUILDER 27		GRIDMASTER 56		PROS 83							
	RANK 93%		RANK 10%		RANK 62%							



Bull calf due 5/8/2023 sired by PIE ASSET 1276.

118

BIEBER TILLY 506C

BORN: 3/18/2015 REG: 3474361 100% AR 1A

ANDRAS IN FOCUS B175

ANDRAS FUSION R236

ANDRAS BELLE B167

BIEBER ROUGH RIDER 10712

BIEBER TILLY 362W

Cow ID: 506C BIEBER TILLY 119T EPD Data Generated 10/5/2022

	CED	BW	WW	YW	MILK	ME	HPG	CEM	STAY	MARB	REA	FAT
EPD	12	-4.3	43	67	24	1	13	6	16	0.55	-0.14	0.01
Rank	49%	10%	92%	92%	61%	41%	23%	72%	51%	17%	89%	34%
	HERDBUILDER 62		GRIDMASTER 31		PROS 93							
	RANK 47%		RANK 47%		RANK 46%							



Unsexed calf due 5/31/2023 sired by either KJL/CLZB KIRKLAND 8003F, HXC BLUE COLLAR 8820F, PIE JUST RIGHT 005, LRL POINT BLANK H23, LSF SRR MADDUX 0164H, or ALC MR COMPLETE H41. DNA testing will be necessary to determine sire.

117

BIEBER ANN 437C

BORN: 5/19/2015 REG: 3474470 100% AR 1A

BIEBER ROOSEVELT W384

BIEBER ROLLIN DEEP Y118

BIEBER TILLY 399W

A/1 HAY MAKER 511V

BIEBER ANN 200Y

Cow ID: 437C BASIN ANN 7523 EPD Data Generated 10/5/2022

	CED	BW	WW	YW	MILK	ME	HPG	CEM	STAY	MARB	REA	FAT
EPD	12	-3.4	46	67	26	4	13	6	13	0.52	-0.04	0.05
Rank	47%	20%	89%	92%	41%	56%	22%	74%	87%	21%	74%	98%
	HERDBUILDER 33		GRIDMASTER 25		PROS 58							
	RANK 89%		RANK 60%		RANK 90%							



Unsexed calf due 5/30/2023 sired by either KJL/CLZB KIRKLAND 8003F, HXC BLUE COLLAR 8820F, PIE JUST RIGHT 005, LRL POINT BLANK H23, LSF SRR MADDUX 0164H, or ALC MR COMPLETE H41. DNA testing will be necessary to determine sire.

119

BIEBER SUPRISE 297C

BORN: 2/24/2015 REG: 3475030 100% AR 1A

BIEBER ROOSEVELT W384

BIEBER ROLLIN DEEP Y118

BIEBER TILLY 399W

BASIN TREND SETTER 6074

BIEBER SUPRISE 262U

Cow ID: 297C BIEBER SUPRISE 8957 EPD Data Generated 10/5/2022

	CED	BW	WW	YW	MILK	ME	HPG	CEM	STAY	MARB	REA	FAT
EPD	8	0.4	64	96	22	15	16	9	19	0.35	0.21	0.03
Rank	90%	83%	29%	42%	74%	97%	7%	14%	19%	56%	22%	77%
	HERDBUILDER 70		GRIDMASTER 28		PROS 98							
	RANK 32%		RANK 55%		RANK 39%							



Unsexed calf due 5/30/2023 sired by either BIEBER JUMPSTART J137, PIE COMPLETE 1207, LSF SRR BLANK CHECK 0162H, or TJS GATE KEEPER F106. DNA testing will be necessary to determine sire.



AGE-ADVANTAGED BULLS

In my original quest to get out of farming I convinced my father Ron that if we calved a group of cows in May-June, we could offer age-advantaged bulls for those customers that wanted them. One of the major reasons we did this was because every year or two we would have a natural service sire that didn't do his job resulting in open or late cows. We didn't want to get rid of these cows but calving in April was tough because of the mud. We decided to breed them to start in May and have been calving cows at this time since 2002. This season syncs with our grazing cycle and augments our current Spring calving system. We have also found that producers in many areas of the country like these age-advantaged bulls for their operations. Because of that, we have added ET calves to the group to increase the volume and quality.





LOT 125 BIEBER ENERGIZE J510

Lot 125 is a product of our ET program out of the prevalent ABS sire, Energize F121. His dam had a great phenotype and produced 24 ET calves to her credit. This bull sticks out in the pen and we have no doubt he is going to get noticed on sale day. You would have to search a long time to find a bull in the breed with this phenotype that offers ProS in the top 6%, HB in the top 15%, and GM in the top 15%. We will rename this lot with his new owner as we are certain his impact on the breed will be felt for years to come.

BORN: 5/10/2021

REG: 4498001

100% AR 1A

BIEBER CL ATOMIC C218
BIEBER CL ENERGIZE F121
 BIEBER CLADELLE 575D
 BIEBER ROLLIN DEEP Y118
BIEBER PRIMROSE 497B AOD: 7
 MPPA: 100 BASIN PRIMROSE 70T9

ADG 3.37 ET
 WDA 3.47 ET
 ASr
 CE ***
 GROWTH Sc. G4

EPD Data Generated 10/6/2022

	CED	BW	WW	YW	MILK	ME	HPG	CEM	STAY	MARB	REA	FAT
EPD	17	-2.1	63	105	27	16	14	11	18	0.55	0.53	0.06
Rank	5%	45%	39%	31%	30%	98%	9%	4%	14%	21%	3%	99%
Wts.	89	705	1245									
Ratio	ET	ET	ET									
HERDBUILDER RANK	76	15%										
GRIDMASTER RANK	56	15%										
PROS RANK	132	6%										





LOT 126 BIEBER MAXIMUS J509

This bull offers a very stout phenotype and, like many of the Bieber Maximus E294 sons, he leads the breed in pounds for weaning weight and yearling weight traits. If you are looking to produce feeder cattle that crush the scale and do it with great carcass traits, this lot is one to add to your short list. He is a product of our ET program and as such has a full brother selling as Lot 130.

BORN: 5/8/2021

REG: 4498057

100% AR 1A

BIEBER SPARTACUS A193
BIEBER MAXIMUS E294
 BIEBER LINCOLN 189A
 PIE STOCKMAN 4051
BIEBER JOAN 413E AOD: 4
 MPPA: 109 BIEBER JOAN 396C

ADG 3.84 ET
 WDA 3.73 ET
 ASCR
 CE *
 GROWTH SC. G6

EPD Data Generated 10/6/2022

	CED	BW	WW	YW	MILK	ME	HPG	CEM	STAY	MARB	REA	FAT
EPD	11	0.4	91	146	26	24	9	8	15	0.61	0.37	0.04
Rank	76%	88%	1%	1%	43%	99%	89%	28%	57%	14%	10%	91%
Wts.		105	708	1323								
Ratio		ET	ET	ET								
HERDBUILDER RANK	36	85%	GRIDMASTER RANK	34	58%	PROS RANK	70	85%				



AGE-ADVANTAGED BULLS



127

BIEBER CL MAXIMUS J397

BORN: 5/15/2021

REG: 4496851

100% AR 1A

BIEBER SPARTACUS A193

BIEBER MAXIMUS E294

BIEBER LINCOLN 189A

BIEBER ROLLIN DEEP Y118

BIEBER CL ET MISS 402D AOD: 5

MPPA: 108

BIEBER ET MISS 130Z

ADG 3.1 100
WDA 3.33 107
ASCR
CE *
GROWTH Sc. G6

EPD Data Generated 10/5/2022

	CED	BW	WW	YW	MILK	ME	HPG	CEM	STAY	MARB	REA	FAT
EPD	5	2.0	92	150	25	21	10	4	13	0.46	0.36	0.04
Rank	99%	97%	1%	1%	50%	99%	72%	93%	76%	37%	11%	93%
Wts.		101	701	1197								
Ratio		111	120	111								

HERDBUILDER 19 RANK 97% GRIDMASTER 40 RANK 44% PROS 58 RANK 94%



Lot 126 makes two Maximus sons in a row with growth in the top 1%. Maximus was purchased earlier this spring by Pieper Red Angus from the Cooksley and Reynolds families who shared use on the bull. As of press time he is at the stud so if you are looking for a high libido bull, these sons are definitely the place to go.

128

BIEBER HARD DRIVE J441

BORN: 6/1/2021

REG: 4497833

100% AR 1A

BIEBER HARD DRIVE Y120

BIEBER HARD DRIVE E640

BIEBER LASS 241Y

PIE STOCKMAN 4051

BIEBER PRIMROSE 108E AOD: 4

MPPA: 97

BIEBER PRIMROSE 518C

	CED	BW	WW	YW	MILK	ME	HPG	CEM	STAY	MARB	REA	FAT
EPD	8	3.8	89	142	27	17	13	5	18	0.75	0.35	0.00
Rank	96%	99%	1%	1%	32%	99%	27%	91%	22%	4%	11%	24%
Wts.		114	581	1142								
Ratio		126	99	106								

HERDBUILDER 57 RANK 49% GRIDMASTER 67 RANK 6% PROS 124 RANK 11%



Lot 128 offers a package of growth with more frame. This Hard Drive grandson does not give up much when it comes to providing more pounds on your calves. His carcass is going to make feeder cattle high for end-product traits.



129

BIEBER CL COMPLETE J364

BORN: 5/8/2021

REG: 4496847

100% AR 1A

LEACHMAN PLEDGE A282Z

KJL/CLZB COMPLETE 7000E

HXC 507C

BIEBER LB MITIGATOR C314

BIEBER CL DATELINE 535F AOD: 3

MPPA: 97

BIEBER DATELINE 308Y

ADG 3.4 105
WDA 3.11 98
ASCR
CE ***
GROWTH Sc. G5

EPD Data Generated 10/5/2022

	CED	BW	WW	YW	MILK	ME	HPG	CEM	STAY	MARB	REA	FAT
EPD	14	-2.8	67	112	28	6	13	7	10	0.33	0.54	0.01
Rank	30%	32%	25%	19%	27%	71%	24%	42%	94%	70%	2%	38%
Wts.		84	559	1105								
Ratio		98	91	98								

HERDBUILDER 26 RANK 94% GRIDMASTER 40 RANK 43% PROS 66 RANK 89%



This is a great Complete son and the first one in the offering. Stacked with a dam that is a maternal sister to Atomic, he is bound to offer a lot of excitement.





LOT 130 BIEBER MAXIMUS J514

Lot 130's dam Joan 413E has been in our ET program and if you take a look at her record, you can easily see why. She has a MPPA of 109 and a weaning weight ratio average of 110. Data like that puts her in very exclusive company. He is yet another Maximus E294 son that will give you outstanding growth with weaning weight and yearling weight EPDs in the top 1% of the breed. His full brother is offered earlier in the sale at Lot 126.

BORN: 5/11/2021

REG: 4498009

100% AR 1A

BIEBER SPARTACUS A193

BIEBER MAXIMUS E294

BIEBER LINCOLN 189A

PIE STOCKMAN 4051

BIEBER JOAN 413E AOD: 4

MPPA: 109

BIEBER JOAN 396C

ADG 3.44 ET

WDA 3.59 ET

AScr

CE *

GROWTH Sc. G6

EPD Data Generated 10/6/2022

	CED	BW	WW	YW	MILK	ME	HPG	CEM	STAY	MARB	REA	FAT
EPD	7	2.8	98	165	26	22	11	5	14	0.56	0.42	0.04
Rank	98%	99%	1%	1%	43%	99%	60%	82%	73%	20%	6%	86%
Wts.		96	736	1287								
Ratio		ET	ET	ET								

HERDBUILDER 27

RANK

GRIDMASTER 55

RANK

PROS 83

RANK

67%



AGE-ADVANTAGED BULLS



131

BIEBER MAXIMUS J395

BORN: 5/15/2021

REG: 4497673

96.9% AR 3.1% XX 1B

BIEBER SPARTACUS A193

BIEBER MAXIMUS E294

BIEBER LINCOLN 189A

BIEBER FOREFRONT B281

BIEBER DURHEIM 323E AOD: 4

MPPA: 103

BIEBER DURHEIM 370A

ADG 3.82 123

WDA 3.57 115

ASCR

CE *

GROWTH SC. G6

EPD Data Generated 10/5/2022

	CED	BW	WW	YW	MILK	ME	HPG	CEM	STAY	MARB	REA	FAT
EPD	7	0.5	86	141	24	19	10	2	9	0.66	0.32	0.02
Rank	98%	89%	1%	1%	66%	99%	76%	99%	98%	9%	15%	58%
Wts.		103	626	1237								
Ratio		114	107	115								

HERDBUILDER
RANK

-16
99%

GRIDMASTER
RANK

62
10%

PROS
RANK

46
98%



This is the first 1B bull to sell and he has posted data that will impress any cattleman. Lot 131 has excellent growth and carcass as reflected in his GridMaster data.



132

BIEBER MAXIMUS J361

BORN: 5/7/2021

REG: 4497533

100% AR 1A

BIEBER SPARTACUS A193

BIEBER MAXIMUS E294

BIEBER LINCOLN 189A

GMRA PEACEMAKER 1216

BIEBER SURPRISE 288A AOD: 8

MPPA: 102

BIEBER SUPRISE 277X

ADG 3.84 124

WDA 3.49 113

ASCR

CE *

GROWTH SC. G6

EPD Data Generated 10/5/2022

	CED	BW	WW	YW	MILK	ME	HPG	CEM	STAY	MARB	REA	FAT
EPD	7	1.5	89	148	23	19	8	5	16	0.61	0.47	0.03
Rank	98%	96%	1%	1%	68%	99%	97%	83%	42%	14%	4%	75%
Wts.		97	582	1196								
Ratio		107	100	111								

HERDBUILDER
RANK

35
86%

GRIDMASTER
RANK

54
18%

PROS
RANK

89
57%



This Maximus son is sure to put on a lot of pounds. His Peacemaker sired dam was a solid, angular shaped cow that could convert lots of grass into milk and meat.

133

BIEBER STOCKMARKET J372

BORN: 5/11/2021

REG: 4497581

85.9% AR 12.1% SM 2% XX III

PIE STOCKMAN 4051

BIEBER CL STOCKMARKET E119

BIEBER CLADELLE 475C

BIEBER LB MITIGATOR C314

BIEBER DURHIEM 425F AOD: 3

MPPA: 101

BIEBER DURHIEM 294Z

ADG 3.67 114

WDA 3.4 107

ASCR

CE **

GROWTH SC. G6

EPD Data Generated 10/5/2022

	CED	BW	WW	YW	MILK	ME	HPG	CEM	STAY	MARB	REA	FAT
EPD	13	-1.5	76	131	28	13	11	9	17	0.78	0.48	0.05
Rank	41%	57%	6%	3%	28%	94%	58%	12%	35%	3%	4%	98%
Wts.		86	603	1189								
Ratio		100	98	105								

HERDBUILDER
RANK

63
36%

GRIDMASTER
RANK

66
7%

PROS
RANK

129
8%



This Stockmarket son is a Category III Hybrid with 12% Simmental in his pedigree. He will add growth and female fertility along with the great carcass data the Durheim program was known for.

134

BIEBER FORERUNNER J443

BORN: 6/2/2021

REG: 4497849

100% AR 1A

CRUMP FORERUNNER 6601

STRA FORERUNNER 838

STRA REBALAS 6106

BIEBER SPARTACUS A193

BIEBER ADELLE 604D AOD: 5

MPPA: 99

BIEBER ADELLE 311Y

ADG 3.24 104

WDA 3.26 105

ASCR

CE ***

GROWTH SC. G5

EPD Data Generated 10/5/2022

	CED	BW	WW	YW	MILK	ME	HPG	CEM	STAY	MARB	REA	FAT
EPD	15	-3.5	70	109	35	14	12	11	13	0.42	0.15	0.03
Rank	17%	21%	18%	25%	1%	95%	37%	2%	76%	47%	44%	71%
Wts.		83	613	1131								
Ratio		91	105	105								

HERDBUILDER
RANK

47
69%

GRIDMASTER
RANK

40
43%

PROS
RANK

87
60%



Lot 134 stacks great data and is a heifer bull to boot.

AGE-ADVANTAGED BULLS

Supplement Sheets

SUPPLEMENT SHEETS WILL BE AVAILABLE ON SALE DAY WITH WEIGHTS AND ACTUAL SCROTAL MEASUREMENTS. GRAB A COPY FROM THE CLERKING AREA PRIOR TO THE SALE START AT 1 PM CST ON THURSDAY, NOVEMBER 10.

135

BIEBER MAXIMUS J360

BORN: 5/7/2021 REG: 4497529 100% AR 1A

BIEBER SPARTACUS A193	ADG 3.08	99
BIEBER MAXIMUS E294	WDA 3.39	109
BIEBER LINCOLN 189A	AScr	
BIEBER FEDERATION B544	CE *	
BIEBER TORYANNA 394D AOD: 5	GROWTH Sc. G6	
MPPA: 111 BIEBER TORYANNA 139X	EPD Data Generated 10/5/2022	

	CED	BW	WW	YW	MILK	ME	HPG	CEM	STAY	MARB	REA	FAT
EPD	6	2.5	92	142	26	17	8	5	7	0.72	0.25	0.02
Rank	99%	98%	1%	1%	44%	99%	96%	85%	99%	6%	24%	54%
Wts.		99	736	1230								
Ratio		109	126	114								
HERDBUILDER	-14				GRIDMASTER 50		PROS 36					
RANK	99%				RANK 25%		RANK 99%					

Here's another great Maximus son with data that will increase payweight.

136

BIEBER MAXIMUS J377

BORN: 5/12/2021 REG: 4497597 100% AR 1A

BIEBER SPARTACUS A193	ADG 2.94	95
BIEBER MAXIMUS E294	WDA 3.04	98
BIEBER LINCOLN 189A	AScr	
RHRA GOLD RUSH 402 17T	CE **	
BIEBER GALEE 310B AOD: 7	GROWTH Sc. G6	
MPPA: 99 BIEBER GALEE 116T	EPD Data Generated 10/5/2022	

	CED	BW	WW	YW	MILK	ME	HPG	CEM	STAY	MARB	REA	FAT
EPD	12	-1.8	73	120	25	15	9	8	13	0.79	0.42	0.02
Rank	59%	50%	10%	9%	49%	97%	86%	37%	76%	3%	6%	56%
Wts.		85	605	1076								
Ratio		93	104	100								
HERDBUILDER	30				GRIDMASTER 62		PROS 92					
RANK	91%				RANK 10%		RANK 51%					



137

BIEBER STOCKMARKET J393

BORN: 5/14/2021 REG: 4497669 100% AR 1A

PIE STOCKMAN 4051	ADG 2.98	96
BIEBER CL STOCKMARKET E119	WDA 2.97	96
BIEBER CL ADELLE 475C	AScr	
ANDRAS FUSION R236	CE ***	
BIEBER MISS DANA 153C AOD: 6	GROWTH Sc. G5	
MPPA: 102 BIEBER MISS DANA 284A	EPD Data Generated 10/5/2022	

	CED	BW	WW	YW	MILK	ME	HPG	CEM	STAY	MARB	REA	FAT
EPD	16	-2.7	68	115	24	2	10	11	19	0.93	0.12	0.03
Rank	13%	33%	21%	15%	60%	46%	77%	2%	9%	1%	51%	81%
Wts.		91	557	1035								
Ratio		100	95	96								
HERDBUILDER	89				GRIDMASTER 66		PROS 155					
RANK	4%				RANK 7%		RANK 1%					

Lot 137 will have some competition on sale day. Data like his does not come along with every bull.



AGE-ADVANTAGED BULLS

138

BIEBER COMPLETE J511

BORN: 5/11/2021

REG: 4498003

100% AR 1A

LEACHMAN PLEDGE A282Z

KJL/CLZB COMPLETE 7000E

HXC 507C

BIEBER ROLLIN DEEP Y118

BIEBER PRIMROSE 242D AOD: 5

MPPA: 105

BIEBER PRIMROSE 151A

ADG 3.21 ET
WDA 3.06 ET
AScr
CE *
GROWTH SC. G6

EPD Data Generated 10/5/2022

	CED	BW	WW	YW	MILK	ME	HPG	CEM	STAY	MARB	REA	FAT
EPD	10	-1.0	80	129	28	10	13	6	15	0.55	0.40	0.03
Rank	85%	67%	3%	3%	27%	88%	29%	74%	54%	21%	8%	83%
Wts.	72	567	1081									
Ratio	ET	ET	ET									

HERDBUILDER 52 RANK 58%
GRIDMASTER 62 RANK 10%
PROS 114 RANK 20%



Lot 138 comes from our flush program and is out of the Complete bull who topped the Hueftle sale a few years back. His dam has a great record with a 104 MPPA.



Lot 138
Sire

139

BIEBER STOCKMARKET J507

BORN: 5/7/2021

REG: 4498053

100% AR 1A

PIE STOCKMAN 4051

BIEBER CL STOCKMARKET E119

BIEBER CLADELLE 475C

SCHULER ENDURANCE 2101Z

BIEBER TOP LINE 475D AOD: 5

MPPA: 105

BIEBER TOP LINE 232X

ADG 3.45 ET
WDA 3.21 ET
AScr
CE ***
GROWTH SC. G5

EPD Data Generated 10/5/2022

	CED	BW	WW	YW	MILK	ME	HPG	CEM	STAY	MARB	REA	FAT
EPD	19	-5.9	65	107	27	17	11	12	23	0.83	0.06	0.05
Rank	1%	3%	33%	28%	32%	99%	62%	1%	1%	2%	65%	95%
Wts.	64	585	1137									
Ratio	ET	ET	ET									

HERDBUILDER 94 RANK 2%
GRIDMASTER 48 RANK 27%
PROS 142 RANK 3%



This lot's dam made it into our ET program as one of the top Endurance daughters. They have produced excellent females.



139



AGE-ADVANTAGED BULLS

140 BIEBER MAXIMUS J399

BORN: 5/17/2021 REG: 4497699 100% AR 1A

BIEBER SPARTACUS A193	ADG 3.07	99
BIEBER MAXIMUS E294	WDA 2.97	96
BIEBER LINCOLN 189A	AScr	
BIEBER ROLLIN DEEP Y118	CE **	
BIEBER SHEBA 297D AOD: 5	GROWTH Sc. G4	
MPPA: 98 BIEBER SHEBA 114A	EPD Data Generated 10/5/2022	

	CED	BW	WW	YW	MILK	ME	HPG	CEM	STAY	MARB	REA	FAT
EPD	11	-1.8	68	102	23	10	12	7	15	0.60	0.45	0.05
Rank	79%	50%	23%	39%	75%	86%	39%	48%	59%	15%	5%	96%
Wts.	92	533	1024									
Ratio	101	91	95									
HERDBUILDER	49	GRIDMASTER	41	PROS	90							
RANK	64%	RANK	42%	RANK	55%							



141 BIEBER WARHEAD J369

BORN: 5/10/2021 REG: 4497567 100% AR 1A

BIEBER CLATOMIC C218	ADG 3.6	116
BIEBER DCWARHEAD F120	WDA 3.58	115
BIEBER SURPRISE 243D	AScr	
BIEBER HARD DRIVE Y120	CE *	
BIEBER ROSE 627D AOD: 5	GROWTH Sc. G6	
MPPA: 107 BIEBER ROSE 246U	EPD Data Generated 10/5/2022	

	CED	BW	WW	YW	MILK	ME	HPG	CEM	STAY	MARB	REA	FAT
EPD	9	1.3	91	149	28	28	14	6	18	0.30	0.50	0.01
Rank	89%	95%	1%	1%	26%	99%	15%	79%	16%	77%	3%	29%
Wts.	109	682	1258									
Ratio	120	117	117									
HERDBUILDER	54	GRIDMASTER	35	PROS	88							
RANK	55%	RANK	56%	RANK	58%							



142 BIEBER ENERGIZE J521

BORN: 5/14/2021 REG: 4498023 100% AR 1A

BIEBER CLATOMIC C218	ADG 3.11	ET
BIEBER CL ENERGIZE F121	WDA 3.22	ET
BIEBER CLADELLE 575D	AScr	
BIEBER ROLLIN DEEP Y118	CE ***	
BIEBER PRIMROSE 497B AOD: 7	GROWTH Sc. G4	
MPPA: 100 BASIN PRIMROSE 70T9	EPD Data Generated 10/5/2022	

	CED	BW	WW	YW	MILK	ME	HPG	CEM	STAY	MARB	REA	FAT
EPD	18	-5.5	61	102	27	12	16	11	19	0.39	0.52	0.03
Rank	3%	4%	50%	39%	30%	93%	3%	2%	11%	54%	3%	71%
Wts.	71	658	1155									
Ratio	ET	ET	ET									
HERDBUILDER	86	GRIDMASTER	43	PROS	129							
RANK	6%	RANK	38%	RANK	8%							



AGE-ADVANTAGED BULLS

143

BIEBER HARD DRIVE J412

BORN: 5/19/2021

REG: 4497733

100% AR 1A

BIEBER HARD DRIVE Y120

BIEBER HARD DRIVE E640

BIEBER LASS 241Y

BIEBER HARD DRIVE Y120

BIEBER ADELLE 550E AOD: 4

MPPA: 100

BIEBER ADELLE 311Y

ADG 3.52 113

WDA 3.34 108

ASCR

CE **

GROWTH SC. G6

EPD Data Generated 10/5/2022

	CED	BW	WW	YW	MILK	ME	HPG	CEM	STAY	MARB	REA	FAT
EPD	12	0.0	86	140	26	14	13	5	16	0.67	0.51	0.02
Rank	63%	83%	1%	1%	47%	97%	18%	85%	40%	9%	3%	65%
Wts.		93	600	1164								
Ratio		103	103	108								

HERDBUILDER 53

RANK

GRIDMASTER 73

RANK

PROS 127

RANK



144

BIEBER STOCKMAREKT J358

BORN: 5/6/2021

REG: 4497527

100% AR 1A

PIE STOCKMAN 4051

BIEBER CL STOCKMARKET E119

BIEBER CLADELLE 475C

BIEBER GLADIATOR C386

BIEBER ROSE 528G AOD: 2

MPPA: 101

BIEBER ROSE 475A

ADG 3.81 110

WDA 3.41 106

ASCR

CE **

GROWTH SC. G6

EPD Data Generated 10/5/2022

	CED	BW	WW	YW	MILK	ME	HPG	CEM	STAY	MARB	REA	FAT
EPD	14	-2.0	75	125	27	6	12	9	14	1.12	0.15	0.07
Rank	29%	47%	7%	6%	33%	69%	37%	12%	67%	1%	44%	99%
Wts.		91	627	1239								
Ratio		120	103	107								

HERDBUILDER 58

RANK

GRIDMASTER 74

RANK

PROS 132

RANK



145

BIEBER WARHEAD J383

BORN: 5/13/2021

REG: 4497629

100% AR 1A

BIEBER CL ATOMIC C218

BIEBER DC WARHEAD F120

BIEBER SURPRISE 243D

BIEBER ROUSE SAMURAI X22

BIEBER TILLY 511E AOD: 4

MPPA: 109

BIEBER TILLY 233U

ADG 3.57 115

WDA 3.37 109

ASCR

CE *

GROWTH SC. G6

EPD Data Generated 10/5/2022

	CED	BW	WW	YW	MILK	ME	HPG	CEM	STAY	MARB	REA	FAT
EPD	10	0.4	83	137	30	22	9	6	19	0.40	0.22	0.05
Rank	88%	88%	2%	1%	10%	99%	92%	81%	7%	52%	30%	97%
Wts.		101	605	1177								
Ratio		112	104	109								

HERDBUILDER 53

RANK

GRIDMASTER 35

RANK

PROS 88

RANK



AGE-ADVANTAGED BULLS

146

BIEBER MAXIMUS J356

BORN: 5/4/2021

REG: 4497517

100% AR 1A

BIEBER SPARTACUS A193

BIEBER MAXIMUS E294

BIEBER LINCOLN 189A

PIE STOCKMAN 4051

BIEBER ROSE 454F AOD: 3

MPPA: 102

BIEBER ROSE 252C

ADG 3.63 113

WDA 3.47 109

ASCR

CE *

GROWTH SC. G6

EPD Data Generated 10/5/2022

	CED	BW	WW	YW	MILK	ME	HPG	CEM	STAY	MARB	REA	FAT
EPD	10	1.3	98	164	23	14	7	7	15	0.52	0.20	0.03
Rank	84%	95%	1%	1%	68%	96%	98%	48%	58%	26%	33%	75%
Wts.		86	677	1259								
Ratio		101	110	111								

HERDBUILDER 43

RANK 75%

GRIDMASTER 46

RANK 31%

PROS 89

RANK 57%



147

BIEBER STOCKMAN J420

BORN: 5/21/2021

REG: 4497751

100% AR 1A

PIE STOCKMAN 4051

BIEBER CL STOCKMAN E116

BIEBER CL DATELINE 115C

BIEBER GLADIATOR C386

BIEBER ROSE 567F AOD: 3

MPPA: 99

BIEBER ROSE 475A

ADG 3.31 103

WDA 3.32 104

ASCR

CE **

GROWTH SC. G6

EPD Data Generated 10/5/2022

	CED	BW	WW	YW	MILK	ME	HPG	CEM	STAY	MARB	REA	FAT
EPD	15	-2.6	80	129	30	12	12	10	13	0.90	0.58	0.05
Rank	22%	34%	3%	4%	9%	94%	35%	7%	78%	1%	2%	98%
Wts.		95	663	1194								
Ratio		110	108	105								

HERDBUILDER 48

RANK 67%

GRIDMASTER 84

RANK 1%

PROS 131

RANK 6%



AGE-ADVANTAGED BULLS

148

BIEBER WARHEAD J382

BORN: 5/13/2021 REG: 4497627 100% AR 1A

BIEBER CLATOMIC C218	ADG 3.25	101
BIEBER DC WARHEAD F120	WDA 3.12	98
BIEBER SURPRISE 243D	AScr	
BIEBER FOREFRONT B281	CE **	
BIEBER TILLY 141F AOD: 3	GROWTH Sc. G4	
MPPA: 98	BIEBER TILLY 287D	EPD Data Generated 10/5/2022

	CED	BW	WW	YW	MILK	ME	HPG	CEM	STAY	MARB	REA	FAT
EPD	13	-4.1	65	103	29	11	16	9	20	0.30	0.30	0.05
Rank	44%	13%	32%	36%	20%	90%	3%	18%	6%	77%	17%	96%
Wts.	86	595	1116									
Ratio	100	97	99									
HERDBUILDER	89	GRIDMASTER	12	PROS	101							
RANK	4%	RANK	93%	RANK	36%							



149

BIEBER WARHEAD J389

BORN: 5/14/2021 REG: 4497643 100% AR 1A

BIEBER CLATOMIC C218	ADG 3.11	100
BIEBER DC WARHEAD F120	WDA 3.01	97
BIEBER SURPRISE 243D	AScr	
BIEBER SPARTACUS A193	CE ***	
BIEBER SURPRISE 504F AOD: 3	GROWTH Sc. G5	
MPPA: 94	BIEBER SURPRISE 435A	EPD Data Generated 10/5/2022

	CED	BW	WW	YW	MILK	ME	HPG	CEM	STAY	MARB	REA	FAT
EPD	16	-4.5	68	106	27	15	11	10	21	0.39	0.65	0.03
Rank	9%	10%	24%	31%	30%	97%	62%	9%	2%	54%	1%	76%
Wts.	68	596	1096									
Ratio	79	102	102									
HERDBUILDER	81	GRIDMASTER	27	PROS	108							
RANK	9%	RANK	72%	RANK	27%							



150

BIEBER STOCKMARKET J503

BORN: 5/4/2021 REG: 4498073 100% AR 1A

PIE STOCKMAN 4051	ADG 2.53	ET
BIEBER CL STOCKMARKET E119	WDA 2.84	ET
BIEBER CLADELLE 475C	AScr	
LSF SRR TRIUMPH 3100A	CE ***	
BIEBER PRIMROSE 372D AOD: 5	GROWTH Sc. G5	
MPPA: 113	BIEBER PRIMROSE 464Z	EPD Data Generated 10/5/2022

	CED	BW	WW	YW	MILK	ME	HPG	CEM	STAY	MARB	REA	FAT
EPD	14	-2.9	66	113	31	3	11	10	21	1.02	0.04	0.06
Rank	31%	30%	30%	18%	7%	52%	52%	5%	2%	1%	69%	98%
Wts.	74	627	1032									
Ratio	ET	ET	ET									
HERDBUILDER	100	GRIDMASTER	65	PROS	165							
RANK	1%	RANK	7%	RANK	1%							



This bull has scurs. This occurs occasionally, even in some of the purest of Red Angus pedigrees. He is a very stout bull and will still qualify for the FCCP program.

151

BIEBER WARHEAD J422

BORN: 5/21/2021 REG: 4497759 100% AR 1A

BIEBER CLATOMIC C218	ADG 3.74	121
BIEBER DC WARHEAD F120	WDA 3.57	115
BIEBER SURPRISE 243D	AScr	
BIEBER FEDERATION B544	CE *	
BIEBER CHINOOK 454D AOD: 5	GROWTH Sc. G6	
MPPA: 97	BIEBER CHINOOK 194Y	EPD Data Generated 10/5/2022

	CED	BW	WW	YW	MILK	ME	HPG	CEM	STAY	MARB	REA	FAT
EPD	5	2.8	82	141	27	18	10	5	15	0.34	0.09	0.00
Rank	99%	99%	2%	1%	30%	99%	79%	91%	63%	67%	59%	22%
Wts.	112	624	1223									
Ratio	123	107	113									
HERDBUILDER	26	GRIDMASTER	48	PROS	73							
RANK	94%	RANK	28%	RANK	81%							



AGE-ADVANTAGED BULLS

152

BIEBER FRANCHISE J459

BORN: 6/8/2021 REG: 4497891 100% AR 1A

9 MILE FRANCHISE 6305	ADG 3.59 103
PIE FRANCHISE 9031	WDA 3.01 93
PIE FAYETTE 7106	ASCR
PIE STOCKMAN 4051	CE **
BIEBER SUSIE 560G AOD: 2	GROWTH Sc. G5
MPPA: 88 BIEBER SUSIE 254A	EPD Data Generated 10/5/2022

	CED	BW	WW	YW	MILK	ME	HPG	CEM	STAY	MARB	REA	FAT
EPD	12	-1.5	64	113	26	9	9	9	14	0.66	0.27	0.01
Rank	62%	57%	35%	17%	40%	83%	92%	20%	65%	9%	21%	38%
Wts.	94	421	997									
Ratio	123	69	86									
HERDBUILDER	43											
RANK	76%											
GRIDMASTER	75											
RANK	3%											
PROS	118											
RANK	16%											



153

BIEBER STOCKMARKET J353

BORN: 4/28/2021 REG: 4497505 99.2% AR 0.8% XX 1B

PIE STOCKMAN 4051	ADG 3.32 95
BIEBER CL STOCKMARKET E119	WDA 3.24 100
BIEBER CLADELLE 475C	ASCR
BIEBER SPARTACUS A193	CE ***
BIEBER DURHEIM 475G AOD: 2	GROWTH Sc. G5
MPPA: 106 BIEBER DURHEIM 225D	EPD Data Generated 10/5/2022

	CED	BW	WW	YW	MILK	ME	HPG	CEM	STAY	MARB	REA	FAT
EPD	17	-5.2	71	115	30	14	11	11	17	0.90	0.29	0.05
Rank	5%	5%	14%	15%	13%	97%	54%	2%	25%	1%	18%	95%
Wts.	76	697	1230									
Ratio	101	115	106									
HERDBUILDER	68											
RANK	27%											
GRIDMASTER	63											
RANK	9%											
PROS	131											
RANK	7%											



154

BIEBER RISE-N-SHINE J456

BORN: 6/8/2021 REG: 4497885 100% AR 1A

WFL PROFITMAKER E7030	ADG 3.05 98
SCHULER RISE-N-SHINE 9986	WDA 3.11 100
SOR GARNET DBL DSGN 2677Z	ASCR
LOOSLI RIGHT ON 423	CE ***
BIEBER TORYANNA 606E AOD: 4	GROWTH Sc. G4
MPPA: 103 BIEBER TORYANNA 211Y	EPD Data Generated 10/5/2022

	CED	BW	WW	YW	MILK	ME	HPG	CEM	STAY	MARB	REA	FAT
EPD	19	-6.5	61	93	33	-10	11	10	14	0.16	0.37	0.00
Rank	1%	1%	47%	58%	2%	11%	64%	7%	72%	97%	10%	16%
Wts.	83	606	1095									
Ratio	92	104	101									
HERDBUILDER	64											
RANK	34%											
GRIDMASTER	19											
RANK	85%											
PROS	83											
RANK	67%											



AGE-ADVANTAGED BULLS

155 BIEBER RISE-N-SHINE J437

BORN: 6/1/2021 REG: 4497825 100% AR 1A

WFL PROFITMAKER E7030

SCHULER RISE-N-SHINE 9986

SOR GARNET DBL DSGN 2677Z

BIEBER DEEP END B597

BIEBER SIERRA 273E AOD: 4

MPPA: 105

BIEBER SIERRA 145B

ADG 3.59 116

WDA 3.43 111

ASCR

CE ***

GROWTH SC. G5

EPD Data Generated 10/5/2022

	CED	BW	WW	YW	MILK	ME	HPG	CEM	STAY	MARB	REA	FAT
EPD	19	-6.9	67	105	31	5	11	12	15	0.39	0.69	0.01
Rank	2%	1%	26%	31%	6%	59%	54%	1%	55%	54%	1%	29%
Wts.	77	609	1185									
Ratio	86	104	110									

HERDBUILDER

67

GRIDMASTER

48

PROS

115

RANK

28%

RANK

27%

RANK

18%



156 BIEBER HOWARD J440

BORN: 6/1/2021 REG: 4497831 100% AR II

BIEBER LB MITIGATOR C314

BIEBER HOWARD F122

BIEBER KANNA 271D

LOOSLI RIGHT ON 423

BIEBER TORYANNA 601E AOD: 4

MPPA: 95

BIEBER TORYANNA 211Y

ADG 3.03 98

WDA 2.85 92

ASCR

CE ***

GROWTH SC. G4

EPD Data Generated 10/5/2022

	CED	BW	WW	YW	MILK	ME	HPG	CEM	STAY	MARB	REA	FAT
EPD	17	-4.4	60	106	30	-9	11	10	12	0.36	0.22	0.00
Rank	7%	11%	51%	29%	14%	12%	57%	4%	86%	62%	30%	17%
Wts.	83	485	970									
Ratio	92	83	90									

HERDBUILDER

57

GRIDMASTER

50

PROS

108

RANK

48%

RANK

23%

RANK

27%



This bull has ineligibile white, making him a Category II.

158 BIEBER HARD DRIVE J458

BORN: 6/8/2021 REG: 4497889 100% AR 1A

BIEBER HARD DRIVE Y120

BIEBER HARD DRIVE E640

BIEBER LASS 241Y

BIEBER IN THE BLACK D315

BIEBER PRIDE 404F AOD: 3

MPPA: 97

BIEBER PRIDE 150B

ADG 3.46 107

WDA 3.48 109

ASCR

CE *

GROWTH SC. G6

EPD Data Generated 10/5/2022

	CED	BW	WW	YW	MILK	ME	HPG	CEM	STAY	MARB	REA	FAT
EPD	7	2.2	84	126	29	12	14	5	20	1.00	0.51	0.04
Rank	97%	98%	1%	5%	18%	93%	14%	91%	3%	1%	3%	84%
Wts.	107	665	1221									
Ratio	124	108	108									

HERDBUILDER

80

GRIDMASTER

61

PROS

141

RANK

10%

RANK

10%

RANK

3%



157 BIEBER STOCKMAN J408

BORN: 5/18/2021 REG: 4497719 100% AR 1A

PIE STOCKMAN 4051

BIEBER CL STOCKMAN E116

BIEBER CL DATELINE 115C

BIEBER GLADIATOR C386

BIEBER DURHEIM 295F AOD: 3

MPPA: 106

BIEBER TINA 118Y

ADG 2.84 88

WDA 2.87 90

ASCR

CE ***

GROWTH SC. G4

EPD Data Generated 10/5/2022

	CED	BW	WW	YW	MILK	ME	HPG	CEM	STAY	MARB	REA	FAT
EPD	21	-7.9	56	97	35	-2	13	14	16	0.66	0.07	0.06
Rank	1%	1%	67%	50%	1%	26%	18%	1%	40%	9%	63%	99%
Wts.	77	587	1043									
Ratio	90	95	92									

HERDBUILDER

87

GRIDMASTER

62

PROS

149

RANK

5%

RANK

10%

RANK

2%



159 BIEBER CL STOCKMARKET J374

BORN: 5/11/2021 REG: 4496849 100% AR 1A

PIE STOCKMAN 4051

BIEBER CL STOCKMARKET E119

BIEBER CL ADELLE 475C

BIEBER HARD DRIVE Y120

BIEBER CL DATELINE 512E AOD: 4

MPPA: 99

BIEBER CL DATELINE 109A

ADG 2.82 91

WDA 2.75 89

ASCR

CE ***

GROWTH SC. G3

EPD Data Generated 10/5/2022

	CED	BW	WW	YW	MILK	ME	HPG	CEM	STAY	MARB	REA	FAT
EPD	21	-6.6	61	85	26	-1	15	13	22	0.93	0.32	0.05
Rank	1%	1%	49%	73%	39%	30%	7%	1%	1%	1%	15%	97%
Wts.	70	525	977									
Ratio	78	90	91									

HERDBUILDER

119

GRIDMASTER

28

PROS

147

RANK

1%

RANK

70%

RANK

2%



AGE-ADVANTAGED BULLS

160 BIEBER STOCKMARKET J391

BORN: 5/14/2021 REG: 4497653 100% AR 1A

PIE STOCKMAN 4051	ADG 3.58 115
BIEBER CL STOCKMARKET E119	WDA 3.4 110
BIEBER CLADELLE 475C	AScr
BIEBER ROLLIN DEEP Y118	CE *
BIEBER LAKOTA 409C AOD: 6	GROWTH Sc. G6
MPPA: 99 BIEBER LAKOTA 103W	EPD Data Generated 10/5/2022

	CED	BW	WW	YW	MILK	ME	HPG	CEM	STAY	MARB	REA	FAT
EPD	11	-0.4	75	133	24	12	10	9	18	0.89	0.37	0.06
Rank	70%	77%	7%	2%	66%	92%	76%	17%	15%	1%	10%	99%
Wts.		95	595	1169								
Ratio		104	102	108								
HERDBUILDER	71	GRIDMASTER	82	PROS	153							
RANK	22%	RANK	1%	RANK	1%							



161 BIEBER COMPLETE J409

BORN: 5/18/2021 REG: 4497725 100% AR 1A

LEACHMAN PLEDGE A282Z	ADG 3.46 107
KJL/CLZB COMPLETE 7000E	WDA 3.33 105
HXC 507C	AScr
BIEBER FOREFRONT B281	CE *
BIEBER JOAN 363F AOD: 3	GROWTH Sc. G6
MPPA: 104 BIEBER JOAN 247C	EPD Data Generated 10/5/2022

	CED	BW	WW	YW	MILK	ME	HPG	CEM	STAY	MARB	REA	FAT
EPD	10	-2.8	76	131	29	12	16	6	10	0.82	0.72	0.00
Rank	80%	32%	6%	3%	20%	92%	3%	74%	95%	2%	1%	14%
Wts.		88	635	1190								
Ratio		102	103	105								
HERDBUILDER	24	GRIDMASTER	94	PROS	118							
RANK	95%	RANK	1%	RANK	15%							



162 BIEBER WARHEAD J427

BORN: 5/25/2021 REG: 4497779 100% AR 1A

BIEBER CLATOMIC C218	ADG 3.64 117
BIEBER DC WARHEAD F120	WDA 3.48 112
BIEBER SURPRISE 243D	AScr
BIEBER GLADIATOR C386	CE *
BIEBER PRIMROSE 229E AOD: 4	GROWTH Sc. G6
MPPA: 100 BIEBER PRIMROSE 488B	EPD Data Generated 10/5/2022

	CED	BW	WW	YW	MILK	ME	HPG	CEM	STAY	MARB	REA	FAT
EPD	5	4.0	90	150	28	24	11	3	17	0.27	0.85	0.01
Rank	99%	99%	1%	1%	27%	99%	57%	98%	28%	84%	1%	40%
Wts.		127	605	1188								
Ratio		141	104	110								
HERDBUILDER	33	GRIDMASTER	37	PROS	70							
RANK	88%	RANK	51%	RANK	85%							



163 BIEBER WARHEAD J403

BORN: 5/17/2021 REG: 4497707 100% AR 1A

BIEBER CLATOMIC C218	ADG 3.35 108
BIEBER DC WARHEAD F120	WDA 3.37 109
BIEBER SURPRISE 243D	AScr
LOOSLI RIGHT ON 423	CE *
BIEBER TORYANNA 573E AOD: 4	GROWTH Sc. G6
MPPA: 106 BIEBER TORYANNA 211Y	EPD Data Generated 10/5/2022

	CED	BW	WW	YW	MILK	ME	HPG	CEM	STAY	MARB	REA	FAT
EPD	6	2.1	90	143	30	19	8	3	18	0.28	0.63	0.02
Rank	98%	98%	1%	1%	9%	99%	97%	97%	21%	82%	1%	65%
Wts.		108	657	1194								
Ratio		120	112	111								
HERDBUILDER	37	GRIDMASTER	30	PROS	68							
RANK	83%	RANK	65%	RANK	87%							



AGE-ADVANTAGED BULLS

164

BIEBER COMPLETE J380

BORN: 5/12/2021 REG: 4497611 99.2% AR 0.8% XX 1B

LEACHMAN PLEDGE A282Z

KJL/CLZB COMPLETE 7000E

HXC 507C

BIEBER LB MITIGATOR C314

BIEBER DURHEIM 164E AOD: 4

MPPA: 105

BIEBER DURHEIM 305C

ADG 3.82 123
WDA 3.57 115
ASCR
CE *
GROWTH Sc. G6

EPD Data Generated 10/5/2022

	CED	BW	WW	YW	MILK	ME	HPG	CEM	STAY	MARB	REA	FAT
EPD	6	3.4	89	157	30	19	13	5	9	0.60	0.58	0.01
Rank	99%	99%	1%	1%	11%	99%	20%	89%	98%	15%	2%	40%
Wts.		99	631	1242								
Ratio		110	108	115								

HERDBUILDER 2 GRIDMASTER 75 PROS 77
RANK 99% RANK 3% RANK 76%



165

BIEBER WARHEAD J385

BORN: 5/14/2021 REG: 4497633 100% AR 1A

BIEBER CL ATOMIC C218

BIEBER DC WARHEAD F120

BIEBER SURPRISE 243D

MLK CRK UNIFIED 4207

BIEBER GALLEE 423F AOD: 3

MPPA: 99

BIEBER GALLEE 184C

ADG 3.76 117
WDA 3.54 111
ASCR
CE *
GROWTH Sc. G6

EPD Data Generated 10/5/2022

	CED	BW	WW	YW	MILK	ME	HPG	CEM	STAY	MARB	REA	FAT
EPD	7	3.4	92	150	29	22	12	5	15	0.28	0.45	0.04
Rank	98%	99%	1%	1%	19%	99%	39%	90%	61%	82%	5%	88%
Wts.		103	654	1257								
Ratio		119	106	111								

HERDBUILDER 33 GRIDMASTER 36 PROS 69
RANK 88% RANK 53% RANK 86%



166

BIEBER ENERGIZE J568

BORN: 5/8/2021 REG: 4498041 100% AR 1A

BIEBER CL ATOMIC C218

BIEBER CL ENERGIZE F121

BIEBER CLADELLE 575D

BIEBER ROLLIN DEEP Y118

BIEBER PRIMROSE 497B AOD: 7

MPPA: 100

BASIN PRIMROSE 70T9

ADG 3.31 ET
WDA 3.18 ET
ASCR
CE ***
GROWTH Sc. G4

EPD Data Generated 10/5/2022

	CED	BW	WW	YW	MILK	ME	HPG	CEM	STAY	MARB	REA	FAT
EPD	18	-5.9	56	91	27	11	15	11	19	0.50	0.38	0.06
Rank	3%	3%	67%	63%	30%	91%	5%	4%	12%	29%	9%	98%
Wts.		69	599	1129								
Ratio		ET	ET	ET								

HERDBUILDER 82 GRIDMASTER 44 PROS 125
RANK 9% RANK 36% RANK 10%



167

BIEBER RISE-N-SHINE J418

BORN: 5/21/2021 REG: 4497747 97.7% AR 2.3% XX 1B

WFL PROFITMAKER E7030

SCHULER RISE-N-SHINE 9986

SOR GARNET DBL DSGN 2677Z

LSFTBJ PROUD 5875C

BIEBER DURHEIM 182F AOD: 3

MPPA: 102

BIEBER DURHEIM 182D

ADG 2.67 83
WDA 3.02 95
ASCR
CE *
GROWTH Sc. G4

EPD Data Generated 10/5/2022

	CED	BW	WW	YW	MILK	ME	HPG	CEM	STAY	MARB	REA	FAT
EPD	12	-1.0	65	97	31	-4	12	6	17	0.59	0.32	-0.02
Rank	66%	67%	33%	50%	8%	19%	37%	68%	25%	16%	15%	2%
Wts.		110	688	1117								
Ratio		127	112	99								

HERDBUILDER 77 GRIDMASTER 51 PROS 129
RANK 13% RANK 22% RANK 8%



168

BIEBER MAXIMUS J502

BORN: 5/2/2021 REG: 4498071 100% AR 1A

BIEBER SPARTACUS A193

BIEBER MAXIMUS E294

BIEBER LINCOLN 189A

PIE STOCKMAN 4051

BIEBER JOAN 413E AOD: 4

MPPA: 109

BIEBER JOAN 396C

ADG 3.39 ET
WDA 3.24 ET
ASCR
CE **
GROWTH Sc. G6

EPD Data Generated 10/5/2022

	CED	BW	WW	YW	MILK	ME	HPG	CEM	STAY	MARB	REA	FAT
EPD	11	-2.7	83	138	26	17	7	8	14	0.59	0.37	0.04
Rank	70%	33%	2%	1%	43%	99%	98%	24%	65%	16%	10%	88%
Wts.		81	611	1153								
Ratio		ET	ET	ET								

HERDBUILDER 34 GRIDMASTER 45 PROS 79
RANK 87% RANK 34% RANK 73%



AGE-ADVANTAGED BULLS

169 BIEBER COWBOY UP J352

BORN: 4/25/2021	REG: 4464461	96.1% AR 3.9% XX 1B
PIE THE COWBOY KIND 343		
PIE COWBOY UP 5292		
TKP JEANETTE 9112		
BIEBER LB MITIGATOR C314		
BIEBER DURHEIM 285E AOD: 4		
MPPA: 98	BIEBER DURHEIM 344Z	EPD Data Generated 10/5/2022

	CED	BW	WW	YW	MILK	ME	HPG	CEM	STAY	MARB	REA	FAT
EPD	2	4.0	77	124	22	4	7	2	13	0.31	0.41	-0.03
Rank	99%	99%	5%	6%	76%	53%	97%	99%	76%	75%	7%	1%
Wts.	122	612	1113									
Ratio	135	105										

HERDBUILDER	16	GRIDMASTER	44	PROS	59
RANK	98%	RANK	36%	RANK	93%



170 BIEBER COMPLETE J522

BORN: 5/15/2021	REG: 4498025	100% AR 1A
LEACHMAN PLEDGE A282Z		
KJL/CLZB COMPLETE 7000E		
HXC 507C		
BIEBER SPARTACUS A193		
BIEBER TILLY 248D AOD: 5		
MPPA: 103	BIEBER TILLY 304A	EPD Data Generated 10/5/2022

	CED	BW	WW	YW	MILK	ME	HPG	CEM	STAY	MARB	REA	FAT
EPD	13	-0.2	87	150	29	7	8	7	14	0.85	0.31	0.02
Rank	47%	80%	1%	1%	17%	76%	95%	48%	73%	2%	16%	54%
Wts.	105	508	1078									
Ratio	ET	ET	ET									

HERDBUILDER	40	GRIDMASTER	94	PROS	134
RANK	79%	RANK	1%	RANK	5%



171 BIEBER WARHEAD J402

BORN: 5/17/2021	REG: 4497705	98.2% AR 1.8% XX 1B
BIEBER CLATOMIC C218		
BIEBER DC WARHEAD F120		
BIEBER SURPRISE 243D		
BIEBER SPARTACUS A193		
BIEBER DURHEIM 420E AOD: 4		
MPPA: 98	BIEBER DURHEIM 350Z	EPD Data Generated 10/5/2022

	CED	BW	WW	YW	MILK	ME	HPG	CEM	STAY	MARB	REA	FAT
EPD	10	0.7	87	140	28	11	10	6	16	0.27	0.25	0.02
Rank	86%	91%	1%	1%	27%	91%	67%	69%	44%	84%	24%	56%
Wts.	87	548	1107									
Ratio	98	94	103									

HERDBUILDER	50	GRIDMASTER	24	PROS	74
RANK	62%	RANK	78%	RANK	80%



172 BIEBER FORERUNNER J446

BORN: 6/4/2021	REG: 4497905	100% AR 1A
CRUMP FORERUNNER 6601		
STRA FORERUNNER 838		
STRA REBALAS 6106		
LSF SRR TRIUMPH 3100A		
BIEBER ROSE 234D AOD: 5		
MPPA: 104	BIEBER ROSE 434B	EPD Data Generated 10/5/2022

	CED	BW	WW	YW	MILK	ME	HPG	CEM	STAY	MARB	REA	FAT
EPD	2	4.8	78	121	36	20	9	3	17	0.61	0.01	0.01
Rank	99%	99%	5%	9%	1%	99%	90%	97%	32%	14%	76%	31%
Wts.	122	621	1134									
Ratio	134	106	105									

HERDBUILDER	26	GRIDMASTER	52	PROS	78
RANK	94%	RANK	21%	RANK	74%



173 BIEBER COMPLETE J424

BORN: 5/23/2021	REG: 4497769	100% AR 1A
LEACHMAN PLEDGE A282Z		
KJL/CLZB COMPLETE 7000E		
HXC 507C		
BIEBER ROLLIN DEEP Y118		
BIEBER SAM 568C AOD: 6		
MPPA: 105	BASIN SAM 701R	EPD Data Generated 10/5/2022

	CED	BW	WW	YW	MILK	ME	HPG	CEM	STAY	MARB	REA	FAT
EPD	1	5.3	99	172	27	33	12	0	9	0.60	0.52	0.04
Rank	99%	99%	1%	1%	35%	99%	37%	99%	96%	15%	3%	88%
Wts.	134	677	1344									
Ratio	147	116	125									

HERDBUILDER	-36	GRIDMASTER	81	PROS	45
RANK	99%	RANK	1%	RANK	98%



174 BIEBER WARHEAD J367

BORN: 5/10/2021	REG: 4497557	100% AR 1A
BIEBER CLATOMIC C218		
BIEBER DC WARHEAD F120		
BIEBER SURPRISE 243D		
PIE COWBOY UP 5292		
BIEBER ANGELA 358E AOD: 4		
MPPA: 97	BIEBER ANGELA 200B	EPD Data Generated 10/5/2022

	CED	BW	WW	YW	MILK	ME	HPG	CEM	STAY	MARB	REA	FAT
EPD	9	-3.0	58	83	29	12	12	6	20	0.32	0.21	0.02
Rank	90%	28%	58%	77%	17%	93%	32%	66%	6%	72%	32%	58%
Wts.	82	578	1012									
Ratio	91	99	94									

HERDBUILDER	71	GRIDMASTER	4	PROS	75
RANK	22%	RANK	97%	RANK	79%



AGE-ADVANTAGED BULLS

175 BIEBER STOCKMARKET J428

BORN: 5/25/2021 REG: 4497781 100% AR 1A

PIE STOCKMAN 4051	ADG 3.48 112
BIEBER CL STOCKMARKET E119	WDA 3.24 104
BIEBER CLADELLE 475C	AScr
BIEBER LB MITIGATOR C314	CE *
BIEBER TILLY 404E AOD: 4	GROWTH Sc. G6
MPPA: 98 BIEBER TILLY 364Z	EPD Data Generated 10/5/2022

	CED	BW	WW	YW	MILK	ME	HPG	CEM	STAY	MARB	REA	FAT
EPD	11	0.9	81	142	24	15	13	6	16	0.91	0.32	0.04
Rank	79%	92%	3%	1%	58%	97%	24%	64%	43%	1%	15%	84%
Wts.	116	537	1095									
Ratio	129	92	101									
HERDBUILDER	54	GRIDMASTER	87	PROS	141							
RANK	54%	RANK	1%	RANK	3%							



176 BIEBER WARHEAD J519

BORN: 5/13/2021 REG: 4498019 100% AR 1A

BIEBER CL ATOMIC C218	ADG 3.44 ET
BIEBER DC WARHEAD F120	WDA 3.15 ET
BIEBER SURPRISE 243D	AScr
BIEBER HARD DRIVE Y120	CE **
BIEBER PRIMROSE 469B AOD: 7	GROWTH Sc. G5
MPPA: 104 BASIN PRIMROSE 24T9	EPD Data Generated 10/5/2022

	CED	BW	WW	YW	MILK	ME	HPG	CEM	STAY	MARB	REA	FAT
EPD	13	-2.1	72	115	28	13	13	7	19	0.45	0.34	0.02
Rank	47%	45%	13%	15%	23%	95%	21%	50%	11%	40%	12%	63%
Wts.	82	550	1100									
Ratio	ET	ET	ET									
HERDBUILDER	71	GRIDMASTER	29	PROS	100							
RANK	22%	RANK	68%	RANK	39%							



177 BIEBER GATE KEEPER J431

BORN: 5/26/2021 REG: 4497791 100% AR 1A

BADLANDS CINCHED 521C	ADG 2.87 92
TJS GATE KEEPER F106	WDA 2.87 92
TJS LARKABA B137	AScr
BIEBER HARD DRIVE Y120	CE ***
BIEBER PRIMROSE 274D AOD: 5	GROWTH Sc. G3
MPPA: 100 BIEBER PRIMROSE 266X	EPD Data Generated 10/5/2022

	CED	BW	WW	YW	MILK	ME	HPG	CEM	STAY	MARB	REA	FAT
EPD	20	-5.2	58	85	26	-2	11	12	18	0.51	-0.01	0.04
Rank	1%	5%	58%	74%	42%	27%	54%	1%	16%	28%	79%	86%
Wts.	77	539	999									
Ratio	85	92	93									
HERDBUILDER	87	GRIDMASTER	36	PROS	123							
RANK	5%	RANK	53%	RANK	12%							



178 BIEBER GATE KEEPER J472

BORN: 6/19/2021 REG: 4497973 100% AR 1A

BADLANDS CINCHED 521C	ADG 3.04 98
TJS GATE KEEPER F106	WDA 3.19 103
TJS LARKABA B137	AScr
BIEBER ROUSE SAMURAI X22	CE *
BIEBER ROSE 565C AOD: 6	GROWTH Sc. G5
MPPA: 101 BIEBER ROSE 246U	EPD Data Generated 10/5/2022

	CED	BW	WW	YW	MILK	ME	HPG	CEM	STAY	MARB	REA	FAT
EPD	9	-0.3	70	107	23	7	10	6	20	0.54	-0.17	0.05
Rank	90%	79%	16%	27%	68%	76%	68%	70%	4%	23%	97%	94%
Wts.	119	589	1075									
Ratio	131	101	100									
HERDBUILDER	77	GRIDMASTER	41	PROS	117							
RANK	14%	RANK	42%	RANK	16%							



AGE-ADVANTAGED BULLS

179 BIEBER JK STOCKMARKET J359

BORN: 5/7/2021 REG: 4496841 100% AR 1A

PIE STOCKMAN 4051	ADG 3.31 107
BIEBER CL STOCKMARKET E119	WDA 3.29 106
BIEBER CLADELLE 475C	AScr
BIEBER LB MITIGATOR C314	CE *
BIEBER EP ROSE 127E AOD: 4	GROWTH Sc. G6
MPPA: 104 BIEBER EP ROSE 257C	EPD Data Generated 10/5/2022

	CED	BW	WW	YW	MILK	ME	HPG	CEM	STAY	MARB	REA	FAT
EPD	11	-1.0	78	127	28	18	10	8	16	0.82	0.25	0.02
Rank	78%	67%	4%	4%	27%	99%	68%	29%	50%	2%	24%	65%
Wts.	93	641	1172									
Ratio	103	110	109									
HERDBUILDER	45	GRIDMASTER	68	PROS	114							
RANK	71%	RANK	6%	RANK	20%							



180 BIEBER GATE KEEPER J419

BORN: 5/21/2021 REG: 4497749 100% AR 1A

BADLANDS CINCHED 521C	ADG 3.28 106
TJS GATE KEEPER F106	WDA 3.11 100
TJS LARKABA B137	AScr
BIEBER HARD DRIVE Y120	CE ***
BIEBER SUSIE 599E AOD: 4	GROWTH Sc. G4
MPPA: 95 BIEBER SUSIE 254A	EPD Data Generated 10/5/2022

	CED	BW	WW	YW	MILK	ME	HPG	CEM	STAY	MARB	REA	FAT
EPD	17	-4.2	63	100	22	5	12	8	13	0.54	-0.23	0.03
Rank	8%	12%	38%	43%	81%	61%	47%	23%	77%	23%	99%	67%
Wts.	76	560	1085									
Ratio	85	96	101									
HERDBUILDER	43	GRIDMASTER	44	PROS	87							
RANK	75%	RANK	35%	RANK	60%							



181 BIEBER STOCKMARKET J386

BORN: 5/14/2021 REG: 4497637 100% AR 1A

PIE STOCKMAN 4051	ADG 3.16 102
BIEBER CL STOCKMARKET E119	WDA 3.1 100
BIEBER CLADELLE 475C	AScr
BIEBER ROLLIN DEEP Y118	CE *
BIEBER TORYANNA 549E AOD: 4	GROWTH Sc. G6
MPPA: 105 BIEBER SAM 358Z	EPD Data Generated 10/5/2022

	CED	BW	WW	YW	MILK	ME	HPG	CEM	STAY	MARB	REA	FAT
EPD	9	1.1	86	143	27	7	12	6	20	0.82	0.26	0.06
Rank	93%	94%	1%	1%	32%	72%	34%	72%	6%	2%	23%	99%
Wts.	101	586	1093									
Ratio	112	100	101									
HERDBUILDER	85	GRIDMASTER	68	PROS	153							
RANK	6%	RANK	6%	RANK	1%							



182 BIEBER COMPLETE J506

BORN: 5/7/2021 REG: 4498051 100% AR 1A

LEACHMAN PLEDGE A282Z	ADG 2.5 ET
KJL/CLZB COMPLETE 7000E	WDA 2.65 ET
HXC 507C	AScr
BIEBER HARD DRIVE Y120	CE ***
BIEBER PRIDE 153D AOD: 5	GROWTH Sc. G5
MPPA: 110 BIEBER PRIDE 430B	EPD Data Generated 10/5/2022

	CED	BW	WW	YW	MILK	ME	HPG	CEM	STAY	MARB	REA	FAT
EPD	15	-3.7	72	113	30	4	11	9	17	0.60	0.35	0.01
Rank	21%	18%	12%	17%	9%	56%	66%	14%	35%	15%	11%	29%
Wts.	70	554	954									
Ratio	ET	ET	ET									
HERDBUILDER	70	GRIDMASTER	50	PROS	120							
RANK	23%	RANK	25%	RANK	14%							



AGE-ADVANTAGED BULLS

183

BIEBER ENERGIZE J516

BORN: 5/12/2021 REG: 4498013 100% AR 1A

BIEBER CLATOMIC C218	ADG 2.87	ET
BIEBER CL ENERGIZE F121	WDA 2.86	ET
BIEBER CLADELLE 575D	ASCR	
BIEBER ROLLIN DEEP Y118	CE ***	
BIEBER PRIMROSE 497B AOD: 7	GROWTH Sc. G3	
MPPA: 100 BASIN PRIMROSE 70T9	EPD Data Generated 10/5/2022	

	CED	BW	WW	YW	MILK	ME	HPG	CEM	STAY	MARB	REA	FAT
EPD	20	-6.7	54	81	27	6	13	12	20	0.55	0.32	0.05
Rank	1%	1%	72%	80%	30%	70%	27%	1%	5%	21%	15%	96%
Wts.	64	559	1018									
Ratio	ET	ET	ET									
HERDBUILDER	89	GRIDMASTER	33	PROS	122							
RANK	4%	RANK	60%	RANK	12%							



184

BIEBER KIRKLAND J434

BORN: 5/29/2021 REG: 4497997 100% AR 1A

HXC 5545C	ADG 3.17	102
KJL/CLZB KIRKLAND 8003F	WDA 3.02	97
HXC 107Y	ASCR	
BIEBER HARD DRIVEY120	CE ***	
BIEBER ENCHANTRESS 393C AOD: 6	GROWTH Sc. G4	
MPPA: 101 BASIN ENCHANTRESSW111	EPD Data Generated 10/5/2022	

	CED	BW	WW	YW	MILK	ME	HPG	CEM	STAY	MARB	REA	FAT
EPD	14	-2.9	58	91	23	6	12	7	13	0.56	0.19	-0.01
Rank	30%	30%	61%	63%	75%	71%	39%	44%	79%	20%	35%	3%
Wts.	80	512	1019									
Ratio	88	88	94									
HERDBUILDER	37	GRIDMASTER	62	PROS	99							
RANK	84%	RANK	10%	RANK	40%							



185

BIEBER FRANCHISE J448

BORN: 6/7/2021 REG: 4497857 100% AR 1A

9 MILE FRANCHISE 6305	ADG 3.56	102
PIE FRANCHISE 9031	WDA 3.43	106
PIE FAYETTE 7106	ASCR	
BIEBER BRAVE E573	CE *	
BIEBER CHINOOK 460G AOD: 2	GROWTH Sc. G5	
MPPA: 104 BASIN CHINOOK 182C	EPD Data Generated 10/5/2022	

	CED	BW	WW	YW	MILK	ME	HPG	CEM	STAY	MARB	REA	FAT
EPD	11	0.5	68	123	30	14	13	9	9	0.70	0.28	0.01
Rank	74%	89%	23%	7%	10%	96%	17%	20%	96%	7%	20%	44%
Wts.	89	666	1238									
Ratio	117	110	106									
HERDBUILDER	21	GRIDMASTER	87	PROS	108							
RANK	96%	RANK	1%	RANK	26%							



Thank You

FOR SUPPORTING AND ATTENDING THE
BIEBER FEVER FALL FEMALE AND BULL
SALE. IF YOU HAVE ANY QUESTIONS, YOU
CAN CONTACT US AT (605) 439-3628.



COMMERCIAL HEIFERS

Pearl Creek Cattle Company of Cavour, SD

40 Head of Commercial Heifer Lots

Shawn Miner (605) 830-2750 or Donnie Miner (605) 354-7070

These are home raised heifers that have been bull bred to sons of Bieber CL Stockmarket E119. The bulls were turned out June 1, and the heifers will calve for 35 days from March 1. These heifers have been on our sale for several years and have become widely known as having great disposition and very good maternal instincts. The Miner's have been using Bieber Red Angus bulls since 1999.

These heifers will be ultrasounded for calving date, sorted into uniform calving groups, and sold in sets of five or more. Five heifers will be tagged with the first lot and consecutively with every five after that. They will sell in lot tag order. Each group will be tagged in a series, so the winning bidder will have the right to buy the first five and as many as they want within that lot in increments of five at the sale price. Video will be available through our website prior to the sale.



The Miner Family

Brentwood Farms of Cherokee, NC

40 Head of Commercial Heifer Lots

Brent Wolfswinkel (712) 221-5394

Brent purchased these heifers from Emery Red Angus out of Frederick, SD. The Emery's have been breeding commercial Sim-Red Angus for many years. The heifers have been AI bred on May 2 to Bieber CL Stockmarket E119. They were then turned out for 30 days with three star calving ease sons of Bieber CL Atomic C218 and Bieber CL Energize F121. The AI heifers are due February 4 and the remainder will calve for 30 days from February 13. Around 60% of the group are bred AI.

These heifers will be ultrasounded for calving date, sorted into uniform calving groups, and sold in sets of five or more. Five heifers will be tagged with the first lot and consecutively with every five after that. They will sell in lot tag order. Each group will be tagged in a series, so the winning bidder will have the right to buy the first five and as many as they want within that lot in increments of five at the sale price. Video will be available through our website prior to the sale.



The Wolfswinkel Family

COMMERCIAL HEIFERS

Rick and Shelly Ammann of Wilmot, SD

45 Head of Commercial Heifer Lots

Rick Ammann (605) 949-1697 or Shelly Ammann (605) 938-4137

These are home raised heifers that have been AI bred on June 10 and 11 to Bieber CL Atomic C218. They were then turned out with two sons of Bieber CL Stockmarket E119 and one maternal brother to Atomic sired by Bieber Let's Roll B563. The bulls were in from June 13 to July 26. The heifers will calve for 45 days from March 5. The steer calf mates to these heifers have topped the Superior Sale in Sheridan, WY for several years and have averaged around 615 pounds with delivery the first week of November. The Ammann's have been using Bieber Red Angus bulls since 1991 and Red Angus bulls since 1988. They received GridMaster awards in 2018 and 2019.

These heifers will be ultrasounded for calving date, sorted into uniform calving groups, and sold in sets of five or more. Five heifers will be tagged with the first lot and consecutively with every five after that. They will sell in lot tag order. Each group will be tagged in a series, so the winning bidder will have the right to buy the first five and as many as they want within that lot in increments of five at the sale price. Video will be available through our website prior to the sale.



Rick and Shelly Ammann



REFERENCE SIRES

This group of sires displays the foundation of our program and provides the elite Red Angus genetics that our cattle are famous for. We list the sires that have the most progeny in the sale, as well as those that have been mated to the most females in this offering.



REFERENCE SIRES



	CED	BW	WW	YW	MILK	ME	HPG	CEM	STAY	MARB	REA	FAT
EPD	17	-5.2	76	128	24	11	8	11	19	1.25	0.28	0.07
ACC	80	92	89	89	43	40	60	55	36	61	58	46
Rank	12%	7%	12%	9%	58%	85%	92%	4%	12%	1%	24%	99%
HERDBUILDER	76		GRID/MASTER		79		PROS		154			
RANK	18%		RANK		5%		RANK		3%			



BIEBER CL STOCKMARKET E119

Stockmarket has hit the breed with a pedigree that provides an opportunity to make multi-trait improvement and add phenotype. He offers calving ease with great performance and excellent carcass. We've really liked what we see in the phenotype of the daughters. They have a lot of brood cow characteristics with good udders. His progeny are long bodied with a lot of rib and smooth hoof shape. Stockmarket was sixth in registrations and was the first Red Angus bull to break the top 10 of beef bulls at Select Sires. This sire and his progeny do a lot right! Look for the Stockmarket pedigree to be in about every sale you go to this fall. Additionally, his dam sells as Lot 1 and is one of the best cows to walk our place.



	CED	BW	WW	YW	MILK	ME	HPG	CEM	STAY	MARB	REA	FAT
EPD	10	0.5	94	154	30	20	9	7	20	0.20	0.46	0.03
ACC	60	76	72	74	21	47	51	38	35	47	44	37
Rank	81%	85%	1%	1%	18%	99%	85%	59%	6%	87%	10%	75%
HERDBUILDER	61		GRID/MASTER		9		PROS		69			
RANK	41%		RANK		89%		RANK		77%			



BIEBER DC WARHEAD F120

Bieber DC Warhead F120's progeny have crushed the scale. The cattle he produces have a great disposition and there's no doubt that they will add more payweight to your crop. If you venture up to Opheim, MT where the Northern Lites operation is located, you'll see Warhead wandering the streets of the small town he calls home. Warhead's dam has been flushed extensively and sells as Lot 84 in this sale - make sure to take a look at her!

REFERENCE SIRES



BIEBER MAXIMUS E294

Maximus is our growth leader and when you come to look at the offering, you will like how stout the progeny are! He leads the breed for growth, so if you want to use him on cows for more pounds he will do it well. His dam was a very productive cow that raised two sons we have used in our program - Iron Warrior and Maximus. The thing that caught every visitor's eye this spring was how good his daughters are. We realize the data does not reflect it now, but we believe when they enter production in volume it will change. We believe having a maternal sire that is a foreign animal – in this case, Australian Sire Paringa Iron Ore E27 - does make it necessary to have more data in the system to determine their true genetic value.

	CED	BW	WW	YW	MILK	ME	HPG	CEM	STAY	MARB	REA	FAT
EPD	5	1.7	105	169	19	17	6	4	12	0.56	0.54	0.03
ACC	60	78	75	77	37	48	57	40	36	51	47	38
Rank	99%	94%	1%	1%	88%	96%	98%	91%	86%	24%	7%	77%
HERDBUILDER	-4		GRID/MASTER		48		PROS		45			
RANK	99%		RANK		29%		RANK		93%			



BIEBER SPARTACUS A193

Spartacus was the sixth most used bull in the Red Angus breed in 2021-2022 and rules when it comes to great disposition cattle. He has been a mainstay in our program for many years and you can see many of his offspring making waves of their own within the breed to this day.

	CED	BW	WW	YW	MILK	ME	HPG	CEM	STAY	MARB	REA	FAT
EPD	15	-3.7	76	119	28	3	8	9	10	0.73	0.01	0.06
ACC	78	93	91	91	81	59	79	74	65	66	61	51
Rank	27%	20%	12%	16%	30%	48%	92%	20%	94%	8%	69%	95%
HERDBUILDER	21		GRID/MASTER		44		PROS		65			
RANK	91%		RANK		35%		RANK		81%			



BIEBER ROUSE SAMURAI X22

Samurai X22 was the sire of Spartacus and has several daughters in this offering. He is a solid sire all around and is still in the top 30% of the breed for growth.

	CED	BW	WW	YW	MILK	ME	HPG	CEM	STAY	MARB	REA	FAT
EPD	14	-3.8	69	110	25	9	7	9	6	0.74	-0.38	0.05
ACC	76	89	86	86	76	54	71	70	59	58	59	46
Rank	37%	19%	28%	29%	50%	77%	96%	17%	99%	8%	99%	90%
HERDBUILDER	-9		GRID/MASTER		46		PROS		38			
RANK	99%		RANK		32%		RANK		95%			



REFERENCE SIRES

KJL/CLZB COMPLETE 7000E

KJL/CLZB Complete 7000E is the \$190,000 bull marketed during the 2018 spring sale season through the Hueftle operation that is adding power and muscle to the breed at a rapid rate. His ability to produce elite phenotype with outstanding data is unparalleled among his peers. Several reputational breeders have commented that he is one of the best footed older bulls that they have seen which is such a valuable trait to any operation. We used Complete during the breeding season and are offering the first sons in this sale. Make sure to take a look at the progeny he has to offer.



	CED	BW	WW	YW	MILK	ME	HPG	CEM	STAY	MARB	REA	FAT
EPD	11	-2.2	78	133	28	13	12	6	10	0.97	0.36	0.02
ACC	65	83	80	79	32	26	26	34	35	55	43	34
Rank	66%	43%	10%	6%	30%	91%	42%	63%	92%	1%	16%	60%
HERDBUILDER	17		GRIDMASTER		90		PROS		107		GGP	
RANK	93%		RANK		2%		RANK		29%			



ANDRAS FUSION R236

With eight daughters selling in this offering we thought Fusion R236 was worth mentioning in the Reference Sire section. His impact on the breed from a maternal standpoint has been unmatched in recent years. He is the sire of Atomic C218 and Forefront B281, and the grandsire of Energize F121, Warhead F120, and Stockmarket E119. It is hard to understand the impact of a sire like this when you see him in a stud after a 20-hour trailer ride, but his influence has been important to our program.

	CED	BW	WW	YW	MILK	ME	HPG	CEM	STAY	MARB	REA	FAT
EPD	15	-3.2	50	90	24	3	6	10	18	0.74	-0.23	0.00
ACC	86	94	93	92	85	59	82	80	72	69	72	55
Rank	25%	27%	85%	68%	58%	44%	97%	10%	20%	8%	96%	12%
HERDBUILDER	68		GRIDMASTER		66		PROS		134		ISOK	
RANK	28%		RANK		11%		RANK		8%			

TJS GATE KEEPER F106

We selected Gate Keeper in the annual Red Truck sale from the Shick program. Tim always thought a lot of the Berry Cherry daughters, and this one did a great job. He is stout, good looking, and a different pedigree for us. His sire was a leading Lancer R017 son, one that always intrigued us.

	CED	BW	WW	YW	MILK	ME	HPG	CEM	STAY	MARB	REA	FAT
EPD	13	-2.7	53	80	23	-7	12	8	18	0.42	-0.19	0.03
ACC	54	68	63	64	19	16	21	28	31	41	39	29
Rank	45%	35%	78%	84%	66%	11%	40%	40%	20%	48%	93%	71%
HERDBUILDER	85		GRIDMASTER		32		PROS		116		GGP	
RANK	9%		RANK		56%		RANK		20%			

REFERENCE SIRES

BIEBER CL ATOMIC C218

Atomic is a proven sire in our program and has already been a phenomenal producer of females and maternal traits, and he does so with excellent data across the board. He is an easy moving bull with the kind of soft structure that we feel will increase cowherd longevity. We really like the daughters we have and they have been very productive. Atomic was the ninth most used bull in the breed and was especially favored by commercial producers that were breeding heifers. They liked the calving ease and vigor that young calves exhibited out of him. Several daughters sell in this offering.



	CED	BW	WW	YW	MILK	ME	HPG	CEM	STAY	MARB	REA	FAT
EPD	17	-3.9	73	126	28	4	8	11	18	0.54	0.03	0.02
ACC	77	91	89	88	67	56	68	59	47	53	52	47
Rank	11%	18%	18%	10%	27%	50%	91%	7%	18%	27%	66%	58%
	HERDBUILDER 69			GRIDMASTER 54			PROS 123					
	RANK 26%			RANK 22%			RANK 15%					



BIEBER CL ENERGIZE F121

Energize was one of the most talked about sires - red or black - at Origen in MT last summer. Energize blends an outstanding growth curve with outstanding GridMaster values. His progeny have continued to impress us every step of the way. His sire Atomic's daughters have been impressive and we have no doubt with the Adelle cowline in his pedigree the Energize daughters will continue to impress. Energize has a lot of body and dimension and has a bold spring of rib and great foot structure. His dam Adelle 575D sold last fall and is now being flushed by Mathias Ranch. We expect great things from this sire and the progeny we are offering in this sale are just the front end of a lot of great cattle.



	CED	BW	WW	YW	MILK	ME	HPG	CEM	STAY	MARB	REA	FAT
EPD	18	-5.5	65	118	27	6	12	10	17	0.58	0.51	0.03
ACC	76	89	86	81	33	46	32	41	39	56	46	41
Rank	5%	5%	41%	18%	34%	65%	41%	8%	35%	21%	8%	68%
	HERDBUILDER 65			GRIDMASTER 75			PROS 141					
	RANK 32%			RANK 6%			RANK 6%					



REFERENCE SIRES

BIEBER ROLLIN DEEP Y118

Rollin Deep Y118 has been one of those rare sires that truly elevates the breed. He was an impressive individual from the start, posting outstanding data with one of the deepest phenotypes we had ever seen on the ranch. His progeny have continued to prove impressive and our customers found that his sons complimented their programs and added muscle, great data, and superior style. This year's offering has a lot of great matrons sired by this legend in the breed.



	CED	BW	WW	YW	MILK	ME	HPG	CEM	STAY	MARB	REA	FAT
EPD	10	-0.1	72	117	28	12	12	7	16	0.44	0.34	0.07
ACC	77	92	89	90	83	56	84	78	69	67	71	58
Rank	80%	77%	19%	19%	27%	88%	47%	44%	47%	44%	18%	99%
HERDBUILDER	54		GRIDMASTER		35		PROS		89		GGP	
RANK	53%		RANK		51%		RANK		53%			



BIEBER HARD DRIVE Y120

Hard Drive has been the pinnacle of our program in past years and for good reason. His data hits a lot of sweet spots across the board and his daughters are outstanding. We often get visitors that marvel at his daughters and we understand why. We have always tried to keep mature size in check and we feel that Hard Drive and Rollin Deep, along with their progeny, do a great job of that. Hard Drive is a very impressive sire all around. Many daughters sell in this offering.

	CED	BW	WW	YW	MILK	ME	HPG	CEM	STAY	MARB	REA	FAT
EPD	13	-1.5	82	131	23	17	11	5	14	0.78	0.83	-0.02
ACC	81	93	91	91	84	56	81	79	73	64	62	55
Rank	52%	55%	6%	7%	66%	97%	59%	80%	67%	6%	2%	4%
HERDBUILDER	28		GRIDMASTER		96		PROS		124		GGP	
RANK	87%		RANK		1%		RANK		14%			

BIEBER HARD DRIVE E640

E640 was a son of Hard Drive that we use natural service. We are excited about one of his sons that we now have calves out of, Flashdrive G266. E640 is a high libido bull that is always looking for cows to breed. He has great length of body along with very impressive data.

	CED	BW	WW	YW	MILK	ME	HPG	CEM	STAY	MARB	REA	FAT
EPD	12	0.0	73	107	28	7	15	5	18	1.01	0.40	0.02
ACC	60	72	68	69	29	46	49	37	36	47	44	37
Rank	60%	78%	17%	35%	25%	67%	10%	82%	17%	1%	13%	54%
HERDBUILDER	71		GRIDMASTER		76		PROS		147		GGP	
RANK	24%		RANK		6%		RANK		4%			

PROFIT. REPEAT.

Generate repeated profits with Red Angus bulls.

Year after year, despite unpredictable market conditions, cattle producers see increased ROI on their Red Angus-sired calves that excel both in the yard and on the rail. Increase your profit potential with Red Angus genetics and experience the Red Angus advantage.

Visit RedAngus.org for details on Red Angus marketing programs.



RED ANGUS
RANCH TESTED. RANCHER TRUSTED.

Research Validates Red Angus as Most-Favored Female

Ranchers across the country have long recognized the value of Red Angus females as the foundation of a profitable cowherd. Now, independent research validates those years of cattle production experience with tangible data proving the Red Angus heifer's worth.

Research Confirmation

Esther McCabe, et al., of Kansas State University, led a study that confirmed Red Angus are the most-favored female in the industry. McCabe and her team compiled five years' worth of pricing data from Superior Livestock Auction, comparing 13,804 lots of heifer calves totaling over 1.2 million head that sold in 116 video auctions.

The research team evaluated the effects of independent variables on the sale price of heifer calves that fell into six different breed composition groups: English, English crosses, English-Continental crosses, Black Angus-sired out of dams with no Brahman influence, Red Angus-sired out of dams with no Brahman influence, and Brahman-influenced.

They deduced that Red Angus-sired heifer calves bring \$5 to \$9 more per hundredweight than all other breed types.

Rancher Trusted

While market research validates the price advantage of Red Angus heifers, ranchers have tested and trusted her worth on the range for years. Red Angus females are desirable as replacement heifers because they mature into productive mother cows that reward producers with extra dollars in their pockets on sale day.

Red Angus cows have gained ranchers' trust as a complete package through fertility, fleshing ability, good disposition, longevity and excellent overall production. They produce feeder calves that earn premiums in the yard and on the rail through docility, feed efficiency, conversion and carcass merit.

Over the years, stockmen have voted with their checkbooks, purchasing heifers they know will bring profitability to their ranching businesses – and Red Angus females are their most-favored choice. ■



Independent research studying five years of Superior Livestock Auction data confirms the value of Red Angus replacement females.

Red Angus Stockyard

List or locate quality Red Angus replacement females at stockyard.redangus.org. Over 20,000 head of cattle are sold each year through the Red Angus Stockyard.

FeMail

An electronic tool to help locate or market ranch-tested replacements. Market your open heifers, bred heifers or cows, or cow-calf pairs. FeMails are designed for offerings of 25 head or more to complement listings on the Red Angus Stockyard.

Breed and Gender Interact to Affect the Sale Price of Beef Heifer Calves*

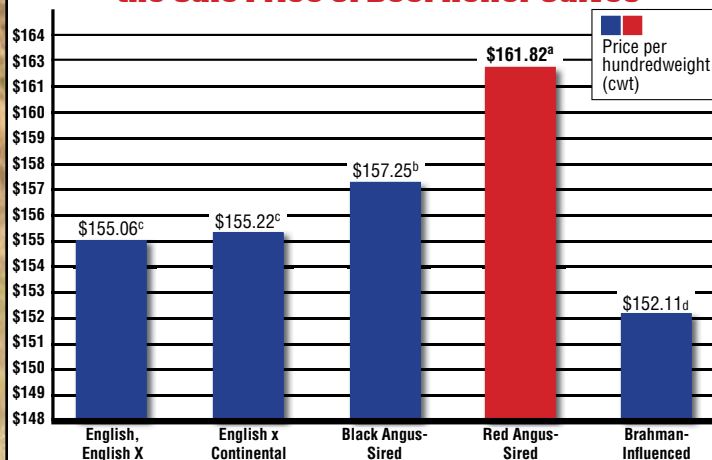

* McCabe, et al., 2016. Breed and gender interact to affect the sale price of beef calves sold through video auctions from 2010 through 2014. J. Animal Science, Volume 94, Supplement 2, pp 28.
^{abcd} Means with unlike superscripts differ (P<0.05).





HOW TO READ THE DATA

1

BIEBER FOREFRONT J143

BORN: 1/21/2021				REG: 4464481				100% AR 1A				
ANDRAS FUSION R236								ADG 4.11 135				
BIEBER FOREFRONT B281								WDA 3.33 120				
BIEBER LAURA 112W								AScr 37.36				
BIEBER SPARTACUS A193								CE ***				
BIEBER ADELLE 525G AOD: 2								GROWTH SC. G6				
MPPA: 104				BIEBER ADELLE 297Y				EPD Data Generated 1/25/2022				
	CED	BW	WW	YW	MILK	ME	HPG	CEM	STAY	MARB	REA	FAT
EPD	15	-3.8	80	143	29	13	10	8	17	0.70	0.18	0.03
Rank	15%	16%	2%	1%	17%	95%	62%	27%	26%	5%	37%	68%
Wts.		65	659	1319								
Ratio		89	109	120								
HERDBUILDER		58	GRIDMASTER		86	PROS		144				
RANK		39%	RANK		1%	RANK		1%				



This lot offers excellent growth to any operation.

1. Lot Number - This is the lot number of the animal. Cattle will have a white tag that will correspond to that number. Generally cattle will sell in lot number order.

2. Name - This is the registered name of the animal. Generally we name bulls after the sire and females after the dam.

3. Born - This is the birth date of the animal.

4. Reg - This is the Registration number of the animal. All Red Angus animals can be looked up on the Red Angus website by going to the animal search page and using this registration number.

5. Breed - This area has the breed composition and category as determined by the Red Angus Association of America. Breed Codes are:

- AR = Red Angus
- SM = Simmental
- XX = Unknown

The Unknown cattle are largely cattle we weren't able to prove parentage on in the Durham herd. The unknown breed is either Simmental or Red Angus in the Durham foundation cattle.

6. Category - This is the category as defined by the Red Angus Association. Categories are:

- 1A = 100% Red Angus with no disqualifying features.
- 1B = 87% to 99.9% Red Angus with no disqualifying features.
- II = Equal to or greater than 87% up to and including 100% Angus blood content having one or more disqualifying features. Disqualifying Features include scurs or horns, ineligible white, black pigment, progeny of multiple sire groups, and missing birth date, or weaning weight and date.
- III = Less than 87% Angus blood content.

7. Sire - Sire of the animal.

8. Paternal Grand Sire - Sire of the Sire.

9. Paternal Grand Dam - Dam of the Sire.

10. Dam - Dam of the animal.

11. Maternal Grand Sire - Sire of the Dam.

12. Maternal Grand Dam - Dam of the Dam.

13. MPPA - Most Probable Producing Ability. An estimate of a cow's future productivity for a trait (such as progeny weaning weight ratio) based on her past productivity. For example, a cow's MPPA for weaning ratio is calculated from the cow's average progeny weaning ratio, the number of her progeny with weaning record, and the repeatability of weaning weight.

14. AOD - Age of Dam at the time of weaning.

15. ADG - Average Daily Gain. Measurement of daily body weight change over a specified period of time of an animal on a feed test.

16. ADG Ratio - Average Daily Gain Ratio. The ratio of the animal within its contemporary group. ET and Twins will be marked with a TW and ET. These animals have no contemporary group.

17. WDA - Weight Per Day of Age. Weight of an individual divided by days of age.

18. WDA Ratio - Weight Per Day of Age Ratio. Weight of an individual divided by days of age. ET and Twins will be marked with a TW and ET. These animals have no contemporary group.

19. AScr - Adjusted Scrotal Circumference. A measure of testes size obtained by measuring the distance around the testicles in the scrotum with a circular tape. Related to semen-producing capacity and is adjusted to Yearling age. Actual Scrotal Measurement are provided on a supplement sheet at the sale.

20. CE - Calving Ease Score. This is our recommendation for CE based upon the data and the pedigree.

*** = Use on heifers; expect less calving difficulty.

** = Use on growthy heifers and cows. Expect moderate calving difficulty on heifers and very little on cows.

* = Use on cows; expect calving difficulty on heifers and some to very little on cows.

21. Growth Sc. - Growth Score. This is our recommendation for growth based upon the data and the pedigree.

- G6 = Maximum growth rating.
- G5 = High growth rating.
- G4 = Moderately high growth rating.
- G3 = Average growth rating.
- G2 = Below average growth rating.
- G1 = Low growth rating.

22. EPD Data Generated - The date this EPD data was pulled from the Red Angus Association website.

23. EPD - Expected Progeny Difference. The difference in expected performance of future progeny of an individual, compared with expected performance of future progeny of an individual of average genetic merit in the base time frame for the genetic evaluation.

EPDs are estimated from phenotypic merit of an individual and all of its relatives and are estimates of one-half the breeding values. EPDs are generally reported in units of measurement for the trait (e.g. lb., in., etc.).

acc - Accuracy. A measure of the reliability of an EPD.

Accuracy values are reported as decimal numbers between zero and one. Values closer to one indicate larger amounts of available information and greater certainty that a bull's EPDs will not change significantly as more progeny information becomes available. Bieber Red Angus reports the accuracy values for sires since they have high accuracies. EPDs are a more reliable estimate of performance than weight, ratios or other measurements.

24. Rank - This is the percentage rank of the EPD within the type of animal. Rank groups include Proven and Opportunity Sires, Active Dams, and Non Parent under Two Years of Age.

25. Wts - Weight. The weight for that trait in that column adjusted to a constant days of age by Red Angus Association and Beef Improvement standards.

26. Ratio - The ratio for that trait in that column within its contemporary group. ET and Twins will be marked with a

TW and ET and have no contemporary group.

27. CED - Calving Ease Direct. Predicts the probability of calves being born unassisted out of two-year-old heifers. Producers want live calves born unassisted. Selecting on actual birth weight is flawed; it is influenced by non-genetic factors such as nutrition and weather (ambient temperature). While BW EPD removes these non-genetic factors, Red Angus CED EPD is the best predictor of calving ease. The CED EPD includes variation in BW plus other influential genetic factors such as gestation length, calf shape, etc.

28. Birth Weight EPD - Predicts the difference, in pounds, for birth weight, and is also used in the calculation of the Calving Ease Direct (CED) EPD.

29. BW - Birth Weight. The actual weight in pounds at birth.

30. Weaning Weight EPD - Predicts the difference, in pounds, for weaning weight (adjusted to age of dam and a standard 205 days of age). This is an indicator of growth from birth to weaning.

31. WW - Weaning Weight. The 205 adjusted weight. This is an indicator of growth up to weaning.

32. Yearling Weight EPD - Predicts the expected difference, in pounds, for yearling weight (adjusted to a standard 365 days of age). This is an indicator of growth from birth to yearling.

33. YW - Yearling Weight. The 365 adjusted weight. This is a measure of growth from birth to yearling.

34. Milk EPD - Predicts the difference in maternal production of an individual animal's daughters as expressed by the weaning weight of their calves.

35. ME EPD - Maintenance Energy. Predicts the difference in daughters' maintenance energy requirements and is expressed in Mcal/Month. Recognizing that 70% of cowerd feed costs are burned up in maintaining weight and condition, Red Angus' ME EPD allows for the selection of bulls whose daughters will require less feed; thus, reducing cowerd expenses. Includes selection pressure for ME EPD to ensure feed costs don't get out of line when selection is made for greater performance and production. At Bieber Red Angus we collect a cow weight at weaning time to ensure greater accuracy of this EPD.

36. HPG EPD - Heifer Pregnancy. Predicts the probability of heifers conceiving to calve at two years of age. Many breeds offer genetic predictions of yearling bull scrotal circumference as an indicator of age of puberty. While puberty is a prerequisite, many factors influence pregnancy rate. Red Angus' HPG EPD offers a tool which selects for what is economically relevant to ranchers - pregnant heifers. At Bieber Red Angus we submit all heifer breeding data to ensure the accuracy of this EPD.

37. CEM EPD - Calving Ease Maternal. Predicts the probability of a given animal's daughters calving unassisted at two years of age. Replacement heifers should be able to calve on their own. Red Angus' CEM EPD offers the industry's most reliable prediction to address that concern.

It includes not only the predisposition for a female to calve unassisted, but also her contribution to her calf's traits that make it more likely to be born unassisted.

38. STAY EPD - Stayability. Predicts the probability of a bull's daughters remaining productive until at least six years of age. Why six? That's how long it takes a female to breakeven given all the expenses of development.

39. MARB EPD - Marbling. Predicts differences for carcass marbling score as expressed in marbling score units. Higher marbling scores are positively correlated with higher carcass quality grades.

40. REA EPD - Rib Eye Area. Predicts differences of carcass Rib Eye Area between the 12th and 13th rib. Increased Rib Eye Area has a beneficial effect on Yield Grade which also includes Carcass Weight and Fat Thickness.

41. FAT EPD - 12th Rib Fat Thickness. Predicts differences for carcass fat depth over the 12th rib, as expressed in inches. Increases in fat thickness have a detrimental effect on Yield Grade. Fat thickness measured in young seedstock may be an indicator of fleshing ability.

42. HerdBuilder Index - As the name indicates, implementation of the HerdBuilder Index will assist producers in building profitable herds. The HerdBuilder Index is built using the following production scenario:

- Red Angus bulls mated to cows and heifers (resulting progeny $\frac{3}{4}$ Red Angus, $\frac{1}{4}$ Simmental).
- Replacement heifers retained from within the herd.
- All remaining progeny sold on a quality-based carcass grid.

43. GridMaster Index - While Red Angus has traditionally been known as a superior maternal breed, those who have retained ownership in Red Angus calves know of their potential to excel in the feedyard and ultimately hang a premium carcass. The GridMaster Index is built using the following production scenario:

- Red Angus bulls mated to cows (resulting progeny $\frac{3}{4}$ Red Angus, $\frac{1}{4}$ Simmental)
- All progeny sold on a quality-based carcass grid

44. ProS Index - Profitability and Sustainability is an all-purpose index that predicts average economic differences in all segments in the beef supply chain. This index is a combination of the breeding objectives modeled in the HerdBuilder and GridMaster selection indexes. In this index, replacement heifers are retained from within the herd and all remaining progeny are fed out to slaughter and sold on a quality-based grid. Traits included in this index include calving ease, growth, HPG, STAY, Mature Weight, Dry Matter Intake and carcass traits. The resulting index is expressed in dollars per head born (Index/High Value).

45. Top Dollar - A third party evaluation on growth and carcass traits of an animal. Lots with this logo rank in the top 25% of the breed for growth and carcass EPD traits.

46. DNA - The DNA test submitted on this animal for parentage and genomically enhanced EPDs.

47. Footnote - This is information we would like to point out about the lot. It may contain breeding information on bred cattle.



Verified

TOP DOLLAR ANGUS

Premiums

JEFF FORSTING, Columbia, South Dakota, sold 103 Top Dollar Angus-qualified steers and heifers at Hub City Livestock Auction, Aberdeen, South Dakota. Their sponsorship was provided by Hart Angus Farms, South Dakota.

Forsting's cattle brought a healthy \$21.14 per head above market average for their weight, sex and group size. That's a good return on a \$4 investment.

HESTER FARMS, Keeline, Wyoming, marketed 200 steers and 106 head of heifers at Torrington Livestock Auction. Their sponsorship was provided by Ken Haas Angus.

Hester's 200 steers achieved a \$44.42 premium per head above the average for the day while the 106 heifers brought \$24.75 per head over average. A commendable achievement at the reputable Torrington Livestock Auction.

Top Dollar Angus steers and heifers at the 2022 Superior Livestock Bellringer sale saw an average \$11.35 per head above the average.

Top Dollar Angus helped customers' genetic investments in the Bieber Red Angus, Schriefer Red Angus and Huber EY Red Angus programs stand out! Customers were in the Bellringer sale.



MARK MORLOCK, Eureka, South Dakota, sold 56 head of Top Dollar Angus-qualified steers and 50 head of Top Dollar Angus heifers at Hub City Livestock Auction. Hart Angus sponsored the program.

Mark's 50 head of Top Dollar Angus-qualified steers returned an additional \$41.48 per head above market average for their weight and sex with the heifer mates beating the market average by a \$38.35 per head at the very respectable Hub City Livestock Auction average.



ALLEN OLSON, Box Elder, South Dakota, marketed 81 head of Top Dollar Angus-qualified steers at Philip Livestock Auction, Philip, South Dakota. The sponsorship was provided by Lone Tree Red Angus.

At the end of day, Olson's Top Dollar Angus-qualified steers averaged a healthy \$63.95 per head above the market average for their weight, sex and group size.

Top Dollar Angus has the necessary resources to provide third-party genetic verification of high-quality Angus and Red Angus-influenced feeder calves and females. Combining genetic verification with our extensive network of seedstock partners and feedyards allows Top Dollar Angus to deliver the unique ability of marketing assistance to our customers and truly connect people to people and people to profit.

Contact us for a free, no-obligation consultation!



Nate Smith, General Manager

(620) 546-4839 • nate@topdollarangus.com

Kaytlin Hokanson • (307) 461-7687 • kaytlin@topdollarangus.com

Andy Albrecht • (402) 922-1000 • andy@topdollarangus.com

www.topdollarangus.com



LEGAL TERMS AND CONDITIONS

The Red Angus Association Terms and Conditions will apply if the terms and conditions printed here are not applicable.

BIDDING DISPUTES: The auctioneer in charge will settle any disputes as to bids. His decision on such matters shall be final.

TERMS: The terms of the sale are cash; the right of property shall not pass until after settlement is made. All settlements will be made with the clerks of the sale immediately following the conclusion of the sale and before any cattle will be released from the ranch.

RETAINED INTEREST: We are retaining 1/2 interest in all bulls in the sale. We are selling the remaining 1/2 interest, full possession, and full salvage value on these bulls. This option gives Bieber Red Angus Ranch the option to collect, use and market semen from the bull, and does not restrict the purchaser from doing the same. This collection, unless agreed otherwise, would be done at the expense of Bieber Red Angus Ranch, at the buyer's convenience. Also at the time of purchase, the highest bidder on a retained interest bull may elect to purchase exclusive semen rights for 100% of the purchase price in addition to the purchased price on retained bulls. If a buyer elects to purchase exclusive semen rights, Bieber Red Angus Ranch's interest then becomes in herd use only. Bieber Red Angus Ranch retains all rights to use the bull within their herd.

SEMEN RIGHTS: Buyers receive semen rights proportional to the interest purchased. If you purchase a 1/2 interest, then you are entitled to 1/2 of the semen collections at cost, provided that you indicate you want semen prior to collection. We intend to collect some of the bulls in the sale and sample them in our herd. We will cooperate with the buyer in collection of the bull. We prefer to collect most bulls after the first season of use, and we will contact the buyer when we intend to collect the bull at a time convenient for the buyer.

PURCHASER'S RISK: Each animal becomes the risk of the purchaser as soon as sold. Animals will be fed, watered and cared for at the purchaser's risk for a reasonable time.

CERTIFICATE OF REGISTRY: A certificate of registry and transfer will be furnished for each animal sold as a registered animal, after settlement has been made.

HEALTH: All cattle will have official health certificates and will sell guaranteed export to Canada. Canadian health certificates will be charged at cost on animals selling under \$4000.

ANNOUNCEMENTS: Changes of information contained in this catalog relating to the animals offered for the sale will be announced from the auction block and such announcements shall take precedence. Errors discovered in the catalog will be corrected by announcements at sale time, and such corrections will take precedence over the printed matter in this catalog.

BREEDER'S GUARANTEE: 1. All animals are guaranteed breeders, with the exception of: a) calves under twelve months of age; b) animals shown by Purchaser after sale (in cases of animals shown after purchase, the breeding guarantee, if any, shall be such as agreed upon between Seller and Buyer) c) any open heifer that has been flushed for embryo transfer; or d) gross negligence or willful misconduct on the part of the Purchaser. 2. Bulls are guaranteed breeders if not allowed to run with the herd until at least 14 months of age. Any bull which either: a) settles 1/3 or more of the healthy cows he serves; b) is the sire of 20 or more animals; or c) settles cows by natural service and passes a fertility test made by a competent veterinarian during any 6 month period of trial (provided for in paragraph 2 of the section of these sale terms and conditions entitled "Options and Privileges of Return or Adjustment") shall be considered a breeder.

Any guarantee with respect to the ability to freeze semen shall be by separate agreement between Buyer and Seller.

All guarantees are limited to the amount of the purchase price.

Open females have not been served and are so guaranteed.

IDENTIFICATION: Each animal carries an EID tag for identification. That EID corresponds with the ID of the animal and is recorded with the Red Angus Association. Tag numbers on the cattle correspond with lot numbers in this catalog. Purchaser agrees to use full name of animal in advertising and on stall cards at shows.

OPTIONS AND PRIVILEGES OF RETURN OR ADJUSTMENT:

1. All claims for adjustment or refund must be made in writing either within six months of the sale date or no later than six months after the animal reaches 18 months of age, with the exception of claims involving defects or parentage.

2. In the event an animal is claimed to be a non-breeder, the animal may be returned to the farm of the Seller if in good condition and complying with the health requirements of the Seller's state. The Seller shall be entitled to six months' trial following the return of the animal in which to prove the animal is a breeder. The Seller shall, at the option of the Buyer, replace the animal with another of equal value or grant the Buyer a credit for use on any products marketed by the Seller. Such credit of the full purchase price shall in any case be deemed full satisfaction and settlement. Any expense incurred for transporting an animal claimed to be a non-breeder shall be the responsibility of the Purchaser, except that the Seller shall be responsible for the transportation costs in excess of the distance between the Purchaser's farm and the location where the sale took place. If the Seller proves the animal is a breeder, it shall be the obligation of the Purchaser to take delivery of the animal and pay all expense incurred for transportation.

3. If a female sold as "safe in calf" proves not to be in calf, the Purchaser may receive service from the bull previously used, if available, or if the bull is not available, the Seller shall be obligated to make a satisfactory adjustment on the purchase price upon return of the animal to the farm of the Seller. Any adjustment provided for herein shall absolve the Seller from further liability, except in case such female proves to be a non-breeder. If a female represented as "safe in calf" at time of sale to a certain bull proves to have been bred to a different bull, the Seller shall be obligated to take a satisfactory adjustment on the purchase price upon return of the animal to the farm of the Seller (adjustments shall not be considered to a breeding fee or an allocation of the purchase price to any unborn calf). Any expenses incurred for transportation shall be the responsibility of the Purchaser, except that the Seller shall be responsible for the transportation costs in excess to the distance between the Purchaser's farm and the location where the sale took place.

4. If a female sold as "served" proves not to be in calf, or if a female sold as "pasture-bred" proves not to be in calf, the Seller only guarantees such female to the breeder.

5. If a female sold as "open" proves to be with calf, the Purchaser may return the animal to the farm of the Seller prior to calving for a credit of the full purchase price or for another animal of equal value, whichever is acceptable to the Purchaser. It shall be the obligation of the Seller to bear any expense incurred for transportation.

LIABILITY: Neither owners, sale managers, clerks nor anyone connected with the sale assumes responsibility, legal or otherwise, for damages of any kind.

CONTRACT: The above terms and conditions shall constitute a contract between the buyer and seller of each animal sold.

IMPLIED WARRANTY: Except for those stated in the terms and conditions, there are no warranties, either expressed or implied, as to merchantability or fitness for a particular purpose with respect to the cattle being sold in this auction. The warranties set forth in terms and conditions are in lieu of all other warranties, either expressed or implied, and the remedies proved therein shall be the sole and exclusive remedy of the buyer, or any part claiming through buyer, for any breach of warranty or guarantee therein provided and all other obligations or liabilities.



WE LOOK FORWARD TO SEEING YOU IN MARCH FOR OUR...

Bieber Fever

PERFORMANCE BULL SALE

THURSDAY, MARCH 2, 2023

ONLINE OR IN PERSON AT THE RANCH NEAR LEOLA, SD



BIEBER RED ANGUS RANCH

Craig and Peggy Bieber
11450 353rd Ave. Leola, SD 57456



LOT 2 BIEBER ENCHANTRESS 359B



LOT 5 BIEBER ENCHANTRESS 135J

Mark your calendars for our Performance Bull Sale at the Ranch near Leola, SD

March 2, 2023

Featuring some of the best performance-based yearling bulls in the breed!

WWW.BIEBERREDANGUS.COM