

Bieber Fever

FALL FEMALE AND BULL SALE

THURSDAY, NOVEMBER 14, 2024

1 PM AT THE RANCH NEAR LEOLA, SD

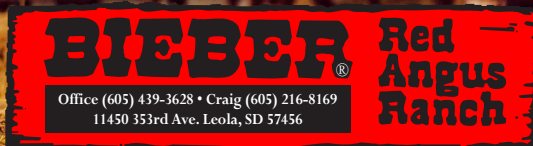

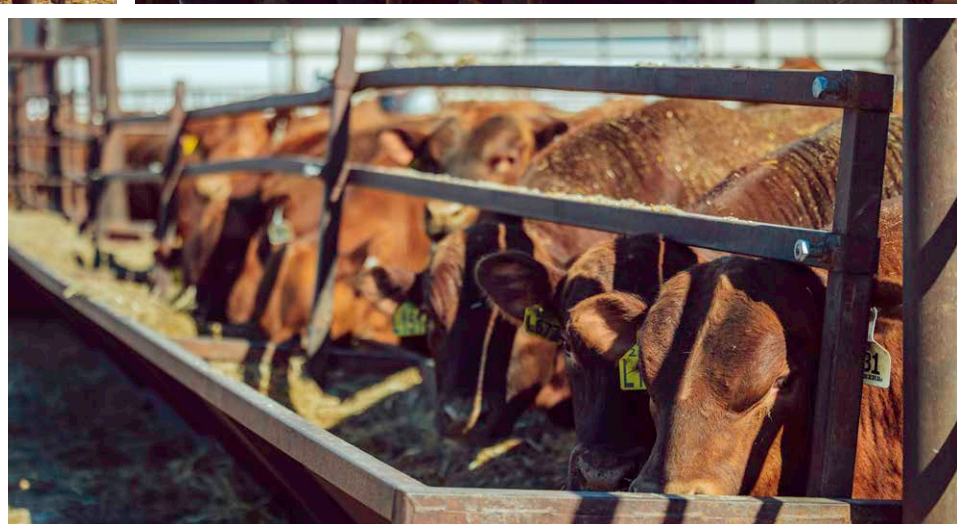

SALE INFORMATION

BIEBER RED ANGUS CONTACTS

Bieber Red Angus Office.....	(605) 439-3628
Craig Bieber.....	(605) 216-8169
Peggy Bieber.....	(605) 380-8169
Jake Harms.....	(605) 929-6686
Craig Howard.....	(605) 377-3128
Kristin Harms.....	(605) 380-4408

AUCTIONEER

Seth Weishaar.....	(605) 210-1124
--------------------	----------------

OUTSIDE SALES AGENTS

Clint Berry.....	(417) 844-1009
Tom Hardesty.....	(520) 909-0233

PUBLICATION REPRESENTATIVES

Scott Dirk, Tri-State Livestock News.....	(605) 380-6024
Kirby Goettsch, Farm & Ranch Guide.....	(605) 380-3939
Donnie Leddy, Cattle Business Weekly.....	(605) 695-0113
Andrew Swanson, Tri-State Neighbor.....	(507) 829-4133

RED ANGUS BREED ASSOCIATION

Tom Brink, CEO.....	(940) 387-3502
Cory Peters.....	(402) 418-2351

**Cory Peters will be present on sale day.*

TOP DOLLAR ANGUS

Nathan Smith.....	(620) 546-4839
-------------------	----------------

NEOGEN

Kenny Stauffer.....	(402) 560-6345
Nick Hammett.....	(402) 432-1798

BRED FEMALES

All bred females declared bred when sold are with calf confirmed by arming the cows the week prior to the sale. We guarantee bred females to be pregnant at the time of sale unless announced otherwise. The seller makes no guarantee that a bred female will deliver a calf or carry a pregnancy to full term. Any request for refund on bred females must be made within one month of receiving the female and they must be returned to Bieber Red Angus in Leola, SD. Any consideration after the one month time period will be in the form of a credit towards a future purchase.

EPD INFORMATION

In this catalog we have included data on the core performance traits. With the ever-expanding database predictions on more traits than ever before, we have had to narrow our EPD selection to these core items. If you would like additional information on any traits not listed, please let us know. The EPDs provided are current as of the date listed under *EPD DATA GENERATED*. Real time data can be found on www.RedAngus.org.

SCHEDULE OF EVENTS

WEDNESDAY, NOVEMBER 13

8:00 am	Sale cattle available for viewing all day
9:00 am	Coffee and supplement sheets available in sale barn

THURSDAY, NOVEMBER 14

8:00 am	Sale cattle available for viewing
9:00 am	Coffee and supplement sheets available in sale barn
11:00 am	Lunch will be served in sale barn
1:00 pm	Sale time
5:00 pm	Dinner served following the sale

SALE LOCATION

Bieber Red Angus Ranch, 11450 353rd Ave, Leola, SD 57456

The ranch is located nine miles west of Leola on Highway 10. When you see the Bieber Red Angus Ranch sign, turn north and go 1/2 mile.

SALE ORDER

Sale order will be commercial heifers first, then proceed in catalog order. Any variations from this order will be announced prior to the sale.

DELIVERY POLICY

Please review our delivery policy on Page 4 for info on delivery costs and central delivery points.

PLEASE NOTE: The pricing policy on Page 4 DOES NOT apply to commercial lots. Delivery of all commercial lots will be charged to the buyer at FULL COST.

INSURANCE

Mortality and Accident, Sickness and Disease Infertility Insurance will be available by Katie Williams of Martin-Trudeau Insurance. Contact Katie at (605) 770-9986 with questions.

ONLINE BIDDING

The sale will be broadcast live over the internet through DVAuction. To bid from your computer during the sale, complete this simple two step process:

- Visit www.dvauction.com or call (402) 474-5557. Register by entering a User Name and Password. Enter your personal information on the next screen.
- Click "Apply for Bidding." Select the Bieber Red Angus Sale from the list of sales and click "Apply." Complete the process by filling out the Banking and Lending information requested.

DVAuction will contact you to let you know that you have been approved to bid and buy at the sale. We will assign you a buyer number after you have made a purchase on the sale through DVAuction. After the sale, Bieber Red Angus will contact you to make arrangements for payment and delivery of your purchases.

Please Note: You must have high speed internet access (DSL, T-1, or Broadband) to bid during the sale. Any questions, please contact DVAuction at (402) 474-5557 or support@dvauction.com. We recommend that you register at least one day before the sale for online bidding.

CATALOG LETTER

Welcome

TO OUR 2024 FALL FEMALE AND BULL SALE!

We want to thank each of you for taking the time to learn about our operation and take a deeper look at the cattle we have to offer at this sale. We work hard to provide our customers with cutting edge genetics that excel in all segments of the beef industry. To us that means breeding for growth, fertility, calving ease, maternal, and carcass traits. These traits should come in a functional package, with good feet, udders, and disposition, without giving up style and eye appeal. We truly believe through focused selection, you can have it all.

Our program has been influential in the Red Angus breed, and the cattle industry as a whole, for over 50 years. Through those years, we have seen many different seedstock breeders come and go - some much quicker than others. We use our experience and knowledge of development to produce seedstock cattle that will offer longevity and productivity. That means you get a product that is far above the average of the industry.

Our crew is passionate about making cattle better. To do that, we have learned a lot about the basics of the cattle business. We find ourselves constantly monitoring the information in the industry to make sure we have knowledge that will benefit you when you need advice. When new technology becomes available, we analyze it to make robust decisions on how to use it to be more profitable.

Our program has a focus on profit that is second to none. The proof is in the pudding: four of the top ten most used Red Angus bulls were produced by our program, and two additional Bieber herdsires fall right outside the top ten. We focus on profit and quality in every part of our program and daily work to give you the consistency you want in your cowherd. We have always felt good seedstock in volume pushes prices to a level every cattle producer can afford. After reading this, I personally hope you take the time to do one of the following things:

- Come to our ranch and look at this offering.
- Get on our website and take a look at our lot videos.
- Call me, Jake Harms, or Craig Howard for a personalized bull or female list that fits your operation.

We know our future and success depends on customer satisfaction. Repeat customers, long-standing relationships and real genetic value are what we aim to produce. We continue to promise that if you have a problem, we will do our best to make sure you are satisfied.

On sale day, we look forward to seeing our customers that have become friends and meeting new customers that we hope to have a long-standing relationship with. We are excited to see you at the Bieber Fever Fall Female and Bull Sale.

CRAIG J BIEBER



Our Family

Back L to R: Eric and Megan Payne, Craig and Peggy Bieber, Holton Harms, Kristin and Jake Harms

Front L to R: Londyn Harms, Kylie Payne, Hartley Harms, Presley Payne



MEET THE TEAM



CRAIG AND PEGGY BIEBER

Craig and Peggy are the owners and operators of Bieber Red Angus. As CEO, Craig oversees the operation of the ranch and coordinates the selling of more than 550 Red Angus bulls each year. Peggy is his partner and the full-time office manager at the ranch. She manages all bookkeeping, cattle record entry, and sale clerking. Together, they work diligently to market exceptional cattle to seedstock and commercial cattlemen alike.

JAKE AND KRISTIN HARMS

Jake and Kristin are Craig and Peggy's son-in-law and daughter and the next generation on the operation. Jake oversees the feeding plan for the Bieber herd and handles cattle sales with Craig, along with his herdsman duties. Kristin handles the marketing and works in the office with Peggy. Both are committed to the future of the operation.



CRAIG HOWARD

Craig is the cow boss at Bieber Red Angus. He manages the daily operations of the ranch including breeding, calving, overall cattle care, and maintenance. Craig knows the Bieber herd as well as anyone, having been with the ranch for almost 18 years, and is committed to the program he has helped build over his tenure.

JACKSON SIMONDS

Jackson is a herdsman. He is our all-around guy that focuses on feeding, maintenance, cattle care, cattle handling, and calving, among his other ranch duties. He has become a veteran on the team and has really honed his skills as an exceptional ranch hand.



CORY ASH

Cory is a mechanical and feeding specialist. He focuses on feeding and maintaining all of our farm and ranch equipment, among his other ranch duties. He is a hard worker, pays close attention to detail, and is an excellent addition to our ranch team.

CARL DREIS

Carl is a herdsman. He focuses on cattle care, cattle handling, and calving, among his other ranch duties. He has a lot of all around ranch experience that makes him willing to jump in on any task as needed. He rounds out a really great group of team members.



LOIS BIEBER

Lois is a co-founder of Bieber Red Angus. She and Ron established the Red Angus herd in 1968 with proven cows from leading breeders. Lois resides in Aberdeen but continues to help with the sale and visits often!



DELIVERY POLICY

We have outlined our delivery arrangements and pricing below and we encourage each of you to review the details. Please stop by our check out counter prior to leaving the sale to coordinate delivery plans on your animals. If you are not onsite on sale day, Craig will be in touch with you within a week of the sale to coordinate the delivery of your purchases. We appreciate your patience and assistance when organizing delivery.

DELIVERY PRICING

As always, we will continue to offer free delivery to **CENTRAL POINTS** in South Dakota and North Dakota. For all other states, delivery will be charged to **CENTRAL POINTS** per head based on the pricing outlined on the map below. Pricing will be charged based on your physical address. Delivery charges will be added to each invoice at check out, unless you plan to load out within 7 days of the sale.

CENTRAL POINTS

All deliveries will be organized to **CENTRAL POINTS** within the state. Delivery will NOT be organized to your home or ranch. Loads are delivered by semi truck and require drop off points along their route with a loading chute and location to house livestock. You are expected to meet the semi truck driver at the central drop-off point as communicated by them. Central points for delivery include auction barns, vet clinics, and other locations determined by the semi truck driver at the time of delivery. Pricing to these central points will be charged to you based on your physical address. The driver will be given your contact information and will communicate with you regarding the drop off time and location.

FEEDING ARRANGEMENTS

If you are not ready to receive your animals when we plan to deliver to your area, feeding arrangements are available for a charge of \$3.50 per day per animal. Please coordinate these feeding arrangements after the sale.

We ask for your cooperation in arranging dates and the pick up of your cattle at central delivery points within your state. This will keep the cattle from being on the semi truck longer than necessary and help to get your animals to you with the least possible stress and in the best possible condition. We appreciate your understanding of our delivery policy and look forward to working with you on the delivery of your cattle. Please let us know if you have any questions!

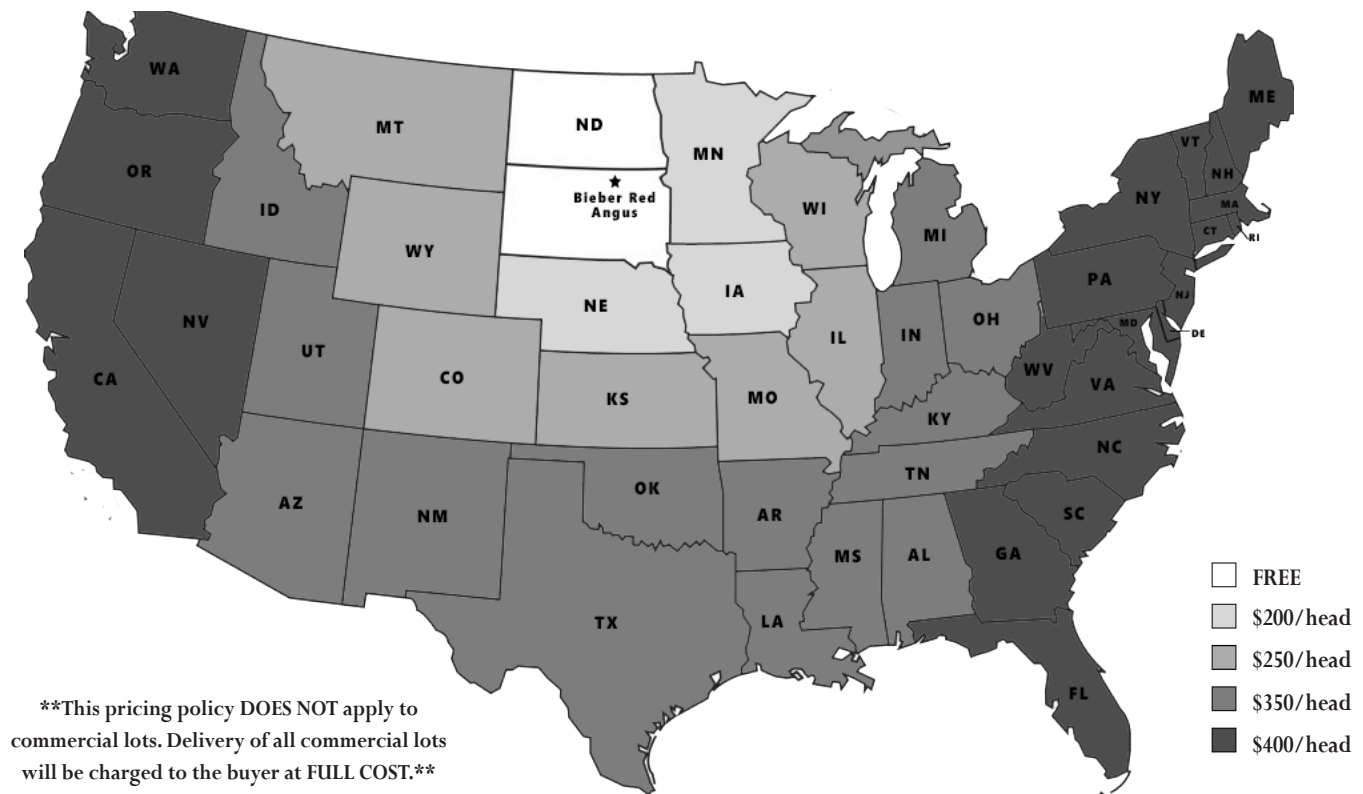

SALE TERMS

HEALTH

Ashley Vet Clinic will be available on sale day. All cattle are on a complete vaccination program supervised by Ashley Vet Clinic.

In the past bulls have been tested for persistent BVD carriers and all tests were negative for a number of years. We have chosen not to test the bulls this year since no positives have been found in over 10 years. We have tested our replacement heifers for BVD since 2014 as part of our surveillance program and found no positive BVD carriers. Bieber Red Angus participates in the Beef Quality Assurance (BQA) program. Heifer calves have been Bangs vaccinated. We participated in a Johnes testing program for 10 years with no confirmed positives. We no longer test for Johnes disease but continue to diligently watch for any suspicious cases and test as necessary.

BREEDING SOUNDNESS EXAM

Breeding soundness screenings will be performed in November before the sale. We fully guarantee that these bulls will pass the breeding soundness evaluation before the breeding season in 2025 if the bulls are managed properly. Part of being maintained properly means being on a plan of nutrition where bulls maintain or gain weight. The bulls will be weighed the week prior to the sale when the breeding soundness evaluation is done. We recommend that all bulls be tested 4 to 6 weeks prior to your breeding season. Our guarantee will require that the bull weigh the same or more than when we did the breeding soundness evaluation in November 2024. We ask for your understanding if a bull does not pass. Sometimes bulls that have passed do not pass later for various reasons. We will do our best to make sure you are satisfied. Keep in mind that the development of any bull is inhibited by inadequate nutrition. If you have any questions regarding breeding soundness evaluation, feel free to call Craig or Dr. Dean Christensen at the Ashley Vet Clinic.

RETAINED INTEREST

We are retaining 1/2 interest in all bulls in the sale. We are selling the remaining 1/2 interest, full possession, and full salvage value. This option gives Bieber Red Angus Ranch the option to collect, use and market semen from the bull and does not restrict the purchaser from doing the same. This collection, unless agreed otherwise, would be done at the expense of Bieber Red Angus Ranch, at the buyer's convenience. Also at the time of purchase, the highest bidder on a retained interest bull may elect to purchase exclusive semen rights for 100% of the purchase price in addition to the purchased price on retained bulls. If a buyer elects to purchase exclusive semen rights, Bieber Red Angus Ranch's interest then becomes in herd use only, but Bieber Red Angus Ranch retains all rights to use the bull within their herd.

BIRTH WEIGHTS/CALVING EASE

We score for calving ease with our three star (*) scoring system. Three stars (***) indicates that a particular bull can be used on heifers under standard conditions with little or no calving difficulty. Two stars (**) indicates that a particular bull should be used on growthy heifers or cows under standard conditions with little or no difficulty. One star (*) indicates that a particular bull should be used on cows under standard conditions with little or no difficulty. This recommendation is a system we use to help our customers with calving ease selections.

Birth weights are highly affected by environmental factors. Research has indicated that the inclusion of corn in cow diets will increase BW. Also contributing to higher BW were cold temperatures. The University of Nebraska conducted a three-year study to research and evaluate effects of high and low temperatures during winter months on calves out of 384 two-year-old heifers. Average BW increased by 11 lbs. when temperatures were colder. The results agree with other studies comparing calves born in the southern US to calves born in the northern US. Weather plays an important role in BW and calving difficulty. We have adjusted the calving ease scores accordingly, taking into consideration what the calf ratioed on BW, pedigree, CE EPD, BW EPD and Genomic data.

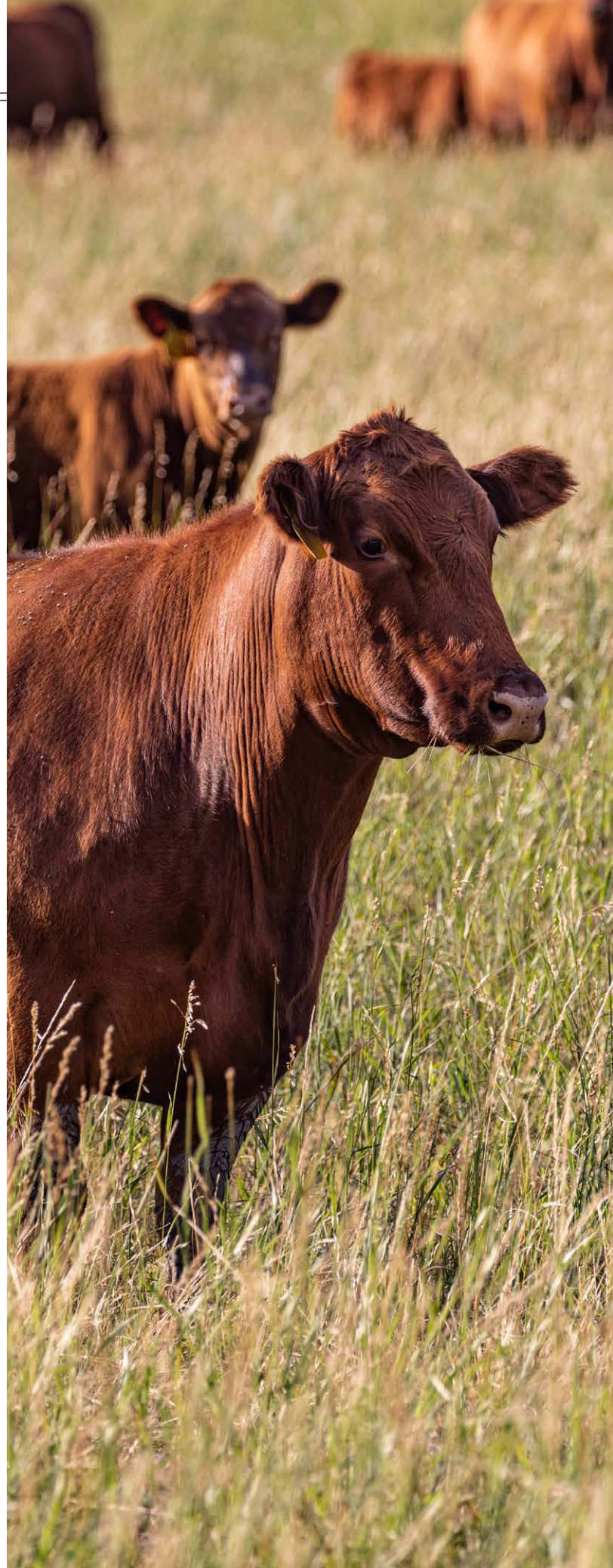

SALE TERMS

COLOR

All animals are red unless otherwise indicated in the footnotes.

WEIGHTS

Birth weights, weaning weights, yearling weights, and all other measurements are taken at appropriate times to produce sound and accurate comparisons within contemporary groups. We group our Red Angus calves based on the age of our cows. Calves out of two-year-old dams, three-year-old dams, and the main cowherd are all separate management groups and therefore are separate contemporary groups. Embryo transplant calves are contemporized in the groups they are weaned with.

INTERNET AND ABSENTEE BIDDING

We would prefer for you to be in attendance on sale day. Realistically, we know that there will be scheduling conflicts and distance limitations. In these instances, we can arrange an individual to handle your bid over the phone so you can participate in the sale. Please call the office prior to the sale and register as a prospective buyer. We need to warn you of complications we have experienced with phone bidding including the volume of the phone and the rapid pace at which our sale moves. For internet bidding information, see the DVAuction section.

If you are unable to attend and you feel comfortable doing so, you also have the option to leave your bids with the Bieber crew, Auctioneer, or publication representatives. We handle many sight unseen bids and have very satisfied customers who feel confident in using this service. We prefer to have plenty of time to discuss your needs over the phone prior to sale day so that we may select the cattle that best fit your specifications. We buy those animals just like you were sitting ringside with us. We also guarantee the cattle and if they don't meet your expectations, you can return them. If possible, please evaluate the offering onsite prior to sale day. We will also post video of each lot on our website.

BREEDING DATA

Breeding data on the bred females, including sex of pregnancy and date of calving, is verified by ultrasound and is an estimate. Many years of ultrasound data has proven it is 99% accurate. This data is verified to the best of the veterinarian's ability depending on embryo age. We have included a footnote with each lot that lists the most likely calf sire based on the ultrasound data, but all females were AI'd and turned out with at least one natural service sire. DNA testing is recommended to determine calf sire.

FEEDING

Feeding arrangements are available on all lots and will be fed at a charge of \$3.50 per day. We will feed your purchases from sale day until you are ready to pick them up, or we will deliver them.

GENETIC DEFECTS

Every animal in the Bieber Red Angus production sale is guaranteed negative for the recessive gene associated with Osteopetrosis(OS), Arthrogryposis Multiplex(AM) (Curly Calf Syndrome), Neuropathic Hydrocephalus (NH) and any other known genetic defects. With this guarantee, we provide our customers the opportunity to purchase their choice of cattle with very little risk. DNA samples have been collected on every animal in the sale with any known carrier in the first three generations and tested negative unless otherwise noted.

GAIN TESTING

The summer born bulls were weaned in October of 2023 and yearling weights were taken in May of 2024. All summer born bulls were placed on feed in preparation for the sale.

SUPPLEMENT SHEETS

Supplement sheets will be available on sale day and will include actual scrotal measurements and actual weights.



BIEBER IGENITY

We want to take this opportunity to introduce you to Bieber Igenity, a DNA evaluation from Neogen that will rank your herd on the same basis as data provided by Igenity on Bieber Red Angus bulls. This evaluation will allow you to have your animals tested and ranked against a large data base, and then in turn directly select bulls that can complement your herd. This approach offers a science-based method to directly compare and contrast DNA markers within the bovine population.

We aim to produce bulls that provide the greatest return per dollar invested by staying focused on profit-oriented genetics that reduce management and labor inputs and increase sustainability. This program contributes to that goal by making our bulls and your cowherd speak the same DNA language. Our bulls have been tested on this same platform, giving you the opportunity to make better choices on what bulls will drive your operation in the right direction. We are excited to partner with Neogen on Bieber Igenity, the industry's first commercial cattle, multi-breed genomic selection process that is globally accepted.

Sample collectors and tests can be purchased from Bieber Red Angus at the following prices.

- Blood card: \$1.25
- Tissue Sample Unit (TSU): \$2.70
- DNA tests: \$30.00 per test

For an additional \$4.00, BVD PI testing can be done on TSU samples only. Sire parentage can be determined if Neogen has the sire on file. There is a 4 to 5 week turnaround for testing results. With this program, you will receive a \$10.00 credit per test towards a bull purchase at Bieber Red Angus.

HOW TO IMPLEMENT BIEBER IGENITY

Step 1: Choose 30-50 females in your herd to test in the program. This number allows you to identify the genetic trends in your herd.

Step 2: Order blood cards or a TSU. This can be done directly through Bieber Red Angus or Neogen. Tests will cost \$30.00 per test when ordered through Bieber Red Angus, with a \$10.00 credit per test towards a bull purchase at Bieber Red Angus. Credit must be used within two years of submitting your Bieber Igenity order. Credit is valid for bulls ONLY and can equal only 20% of your total bull purchase.

For example

Spend: \$5,000	Use: \$1,000 Credit
Spend \$10,000	Use: \$2,000 Credit

Step 3: Collect DNA samples

Step 4: Fill out order form from Bieber Red Angus.

Step 5: Send completed order form, check made out to Bieber Red Angus, and your samples to:

Bieber Red Angus
ATTN: Sample Submission
11450 353rd Ave
Leola, SD 57456

After these steps are completed, we will send your samples to Neogen for testing with a turnaround time of 4 to 5 weeks.



BRED HEIFERS

We started offering bred heifers several years ago and people always wonder how we select which ones to sell. The first reason we offer them is for regular cash flow and breeding heifers is something we are good at. We also have pastures that are better for yearlings over pairs. We generally offer any bull bred heifers to help us shorten our calving window and we also offer some AI bred heifers for those who calve earlier.





LOT 1 BIEBER PRIMROSE 104L

Heifer calf due 2/17/2025 sired by ALC GENUINE L30. Part of our program focus is to find some outside bulls that work towards our goals. Identity was one sire that fit in our program. He balances well across the board on traits we feel work best towards profitability. Lot 1 comes from the Primrose cowline with Maximus on top. We really like the Maximus daughters and so do Tate Pieper and Seth Leachman. Tate ended up buying Maximus and using him in the Pieper program. Lot 1 is bred to a young sire we bought from the Anderson program on the Wedel sale this past spring. We would love to keep every mating that might blow the top on ProS, but we know we need to offer top quality females to our buyers every year.

BORN: 1/13/2023

REG: 4789074

100% AR 1A

LSF NIGHT CALVER 9921W

LSF SRR IDENTITY 0295H

LSF SRR CRYSTAL C5016 F8314

BIEBER MAXIMUS E294

BIEBER PRIMROSE 201J

Cow ID: 104L

BIEBER PRIMROSE 222B

EPD Data Generated 9/30/2024

	CED	BW	WW	YW	MILK	ME	HPG	CEM	STAY	MARB	REA	FAT
EPD	13	-2.3	87	142	29	4	15	10	14	0.73	0.17	0.04
Rank	53%	40%	2%	2%	25%	52%	6%	5%	65%	9%	43%	89%
HERDBUILDER	73		GRIDMASTER	77		PROS	151					
RANK	14%		RANK	10%		RANK	4%					





LOT 2 BIEBER ADELLE 474L

Bull calf due 2/21/2025 sired by either ALC GENUINE L31, ALC GENUINE L30, PIE COMPLETE 374, or STRA SECURITY 3013. DNA testing will be necessary to determine calf sire. Lot 2 comes from the prestigious Adelle cowline and a high ProS sire we bought from the Ludvigson Program, Maddux 0164H. The Adelle line has produced many great herd sires for us and is one we look to for the next big name. She posts growth numbers at the top of the breed and deserves a look on sale day.

BORN: 5/29/2023 REG: 4847624 100% AR 1A

LSF SRR RANCHER 7190E
LSF SRR MADDUX 0164H
LSF SRR CRYSTAL C5192
BIEBER HARD DRIVEY120
BIEBER ADELLE 550E
Cow ID: 474L BIEBER ADELLE 311Y

EPD Data Generated 9/30/2024

	CED	BW	WW	YW	MILK	ME	HPG	CEM	STAY	MARB	REA	FAT
EPD	12	-1.1	86	139	24	14	16	7	15	0.67	-0.01	0.02
Rank	70%	63%	2%	3%	73%	94%	3%	49%	40%	13%	80%	57%
HERDBUILDER	63		GRIDMASTER	69		PROS	132					
RANK	30%		RANK	18%		RANK	14%					



BRED HEIFERS

3

BIEBER PRIMROSE 194L

BORN: 2/11/2023 REG: 4789384 100% AR 1A

LSF NIGHT CALVER 9921W

LSF SRR IDENTITY 0295H

LSF SRR CRYSTAL C5016 F8314

BIEBER CL STOCKMAN E116

BIEBER PRIMROSE 306H

Cow ID: 194L BIEBER PRIMROSE 470B EPD Data Generated 9/30/2024

	CED	BW	WW	YW	MILK	ME	HPG	CEM	STAY	MARB	REA	FAT
EPD	17	-4.3	79	127	31	11	16	9	15	0.71	0.36	0.06
Rank	9%	11%	8%	10%	12%	89%	4%	13%	49%	10%	16%	99%
	HERDBUILDER	63	GRID/MASTER	84	PROS	147						
	RANK	29%	RANK	6%	RANK	5%						



Heifer calf due 2/20/2025 sired by ALC GENUINE L30. Lot 3 is a high ProS female due with a heifer calf to a high marbling Genuine son we purchased from Anderson Land & Cattle. Her dam posts a great record and with the Primrose cowline behind them, it stands to reason this lot will be a successful purchase for any program.



3

4

BIEBER TORYANNA 408L

BORN: 5/10/2023 REG: 4847408 100% AR 1A

BIEBER HARD DRIVE E640

BIEBER FLASHDRIVE G266

BIEBER FLOWER 312E

BIEBER LB MITIGATOR C314

BIEBER TORYANNA 269H

Cow ID: 408L BIEBER TORYANNA 488D EPD Data Generated 9/30/2024

	CED	BW	WW	YW	MILK	ME	HPG	CEM	STAY	MARB	REA	FAT
EPD	9	1.3	86	151	31	23	14	8	15	0.84	0.51	-0.01
Rank	90%	94%	2%	1%	9%	99%	15%	30%	45%	4%	3%	4%
	HERDBUILDER	47	GRID/MASTER	107	PROS	154						
	RANK	63%	RANK	1%	RANK	3%						



Bull calf due 2/22/2025 sired by PIE COMPLETE 2449. Flashdrive daughters caught our attention last spring with great udders and outstanding phenotype. Lot 4 is no exception to that rule. She posts some great data and her GridMaster does not get any better. Her bull calf sired by a Complete son we selected from the Pieper program will rock any program.



4

5

BIEBER CHIEFNESS 321L

BORN: 3/3/2023 REG: 4789852 100% AR 1A

BIEBER HARD DRIVE Y120

BIEBER HIGH DENSITY H558

BIEBER ENCHANTRESS 359B

MLK CRK UNIFIED 4207

BIEBER CHIEFNESS 208D

Cow ID: 321L BIEBER CHIEFNESS 209B EPD Data Generated 9/30/2024

	CED	BW	WW	YW	MILK	ME	HPG	CEM	STAY	MARB	REA	FAT
EPD	6	3.6	94	142	27	20	12	5	17	0.39	0.71	0.00
Rank	99%	99%	1%	2%	41%	99%	37%	88%	22%	55%	1%	27%
	HERDBUILDER	50	GRID/MASTER	49	PROS	99						
	RANK	56%	RANK	56%	RANK	59%						



Heifer calf due 2/7/2025 sired by PIE COMPLETE 374. We chose High Density as a leading son of Hard Drive and he has not disappointed us. The progeny are easy fleshing and really easy to look at. This cowline has been known for its high growth for more than 10 generations. Lot 5 is bred to another Complete son we purchased from the Pieper program. We expect our females to be very productive and in this package you get 2 for 1 with her heifer calf pregnancy.



5



6

LOT 6 BIEBER PRIMROSE 382L

Heifer calf due 1/29/2025 sired by LSF SHW IDENTITY 3702L. Blue Chip has been pleasing breeders around the world. One report from South Africa described them as cattle with some of the deepest and thickest muscle they had ever seen in the Red Angus breed. This heifer stacks Forefront B281, a great female maker, on the maternal side of the pedigree. With the Primrose cowline, she is going to be a very productive specimen. Lot 6 is bred to a young sire we found at Ludvigson's Herdbuilder sale and is very stylish and great data.

BORN: 5/4/2023 REG: 4847320 100% AR 1A

BIEBER CL STOCKMARKET E119
BIEBER BLUE CHIP H302
BIEBER ROSE 162C
BIEBER FOREFRONT B281
BIEBER PRIMROSE 120J
Cow ID: 382L BIEBER PRIMROSE 263G EPD Data Generated 9/30/2024

	CED	BW	WW	YW	MILK	ME	HPG	CEM	STAY	MARB	REA	FAT
EPD	15	-2.7	71	116	30	10	10	11	17	0.72	0.18	0.06
Rank	23%	33%	27%	25%	13%	84%	76%	4%	26%	9%	42%	98%
HERDBUILDER RANK	64		GRIDMASTER RANK	68		PROS RANK	132					
		27%			20%		14%					



BRED HEIFERS

7 BIEBER TILLY 333L

BORN: 3/7/2023 REG: 4789914 100% AR 1A

HXC 5545C
KJL/CLZB KIRKLAND 8003F
HXC 107Y

BIEBER ROLLIN DEEP Y118

BIEBER TILLY 574G

Cow ID: 333L BIEBER TILLY 233U EPD Data Generated 9/30/2024

	CED	BW	WW	YW	MILK	ME	HPG	CEM	STAY	MARB	REA	FAT
EPD	15	-2.0	71	120	26	12	14	7	14	0.58	-0.05	0.02
Rank	27%	46%	28%	18%	51%	91%	9%	59%	59%	22%	85%	48%
HERDBUILDER	44					55			99			
RANK	69%					41%			60%			



Bull calf due 2/22/2025 sired by ALC GENUINE L31. The Tilly cowline is a famed pedigree in our program and lot 7 is out of a maternal sister to Spartacus A193. This young matron represents the consistency our herd produces day in and day out. The Genuine son she is bred to may be one of the best sons to sell this past year. We are excited about his potential and this is someone's opportunity to be in on the ground level.

9 BIEBER CL ADELLE 543L

BORN: 3/4/2023 REG: 4810283 100% AR 1A

BIEBER CL STOCKMARKET E119
BIEBER FULLY STOCKED H179
BIEBER FLOWER 165E

ANDRAS FUSION R236

BIEBER CL ADELLE 475C

Cow ID: 543L BIEBER ADELLE 297Y EPD Data Generated 9/30/2024

	CED	BW	WW	YW	MILK	ME	HPG	CEM	STAY	MARB	REA	FAT
EPD	10	-1.3	78	132	28	18	12	6	13	0.98	0.23	0.03
Rank	85%	59%	10%	6%	27%	98%	42%	68%	77%	1%	32%	79%
HERDBUILDER	26					95			121			
RANK	93%					2%			26%			



Bull calf due 2/22/2025 sired by ALC GENUINE L31. Lot 9 is an interesting lot and could have easily been lot 1. She is out of the dam of Stockmarket, and a leading Stockmarket son so she is linebred for success. Lot 9 is in the top 1% of the breed for marbling and top 2% for GridMaster.

11 BIEBER LAURA 147L

BORN: 1/20/2023 REG: 4790068 100% AR 1A

9 MILE FRANCHISE 6305
BIEBER DYNASTY H524
BIEBER ROSE 520F

TJS GATE KEEPER F106

BIEBER LAURA 313J

Cow ID: 147L BIEBER LAURA 269F EPD Data Generated 9/30/2024

	CED	BW	WW	YW	MILK	ME	HPG	CEM	STAY	MARB	REA	FAT
EPD	14	-4.9	70	119	31	6	12	7	17	0.77	0.16	0.05
Rank	29%	7%	31%	19%	9%	64%	41%	42%	23%	6%	45%	93%
HERDBUILDER	65					79			144			
RANK	26%					9%			7%			



Bull calf due 1/19/2025 sired by LSF SRR EXACTLY 1144J. We have been using Dynasty hard in our program and like the results. We expect these females to be some of the best in our herd in the future.

8 BIEBER PRIMROSE 229L

BORN: 2/15/2023 REG: 4789520 100% AR 1A

BIEBER HARD DRIVE E640
BIEBER FLASHDRIVE G266
BIEBER FLOWER 312E

BIEBER CL ATOMIC C218

BIEBER PRIMROSE 592H

Cow ID: 229L BIEBER PRIMROSE 240D EPD Data Generated 9/30/2024

	CED	BW	WW	YW	MILK	ME	HPG	CEM	STAY	MARB	REA	FAT
EPD	10	-2.7	78	125	31	16	13	8	12	0.83	0.35	0.04
Rank	87%	33%	11%	12%	11%	96%	21%	30%	83%	4%	17%	87%
HERDBUILDER	33					94			127			
RANK	86%					2%			19%			



Bull calf due 2/25/2025 sired by PIE COMPLETE 374. Lot 8's dam is sired by everyone's favorite maternal sire - Atomic. We like our Atomic daughters because they have been very productive through the years. Lot 8 has bred in calving ease and is bred to our high powered Complete son from Pieper's.

10 BIEBER TORYANNA 278L

BORN: 2/22/2023 REG: 4789686 100% AR 1A

PIE STOCKMAN 4051
BIEBER CL STOCKMARKET E119
BIEBER CL ADELLE 475C

BIEBER ROLLIN DEEP Y118

BIEBER TORYANNA 289D

Cow ID: 278L BIEBER TORYANNA 459A EPD Data Generated 9/30/2024

	CED	BW	WW	YW	MILK	ME	HPG	CEM	STAY	MARB	REA	FAT
EPD	15	-3.1	82	131	30	11	11	10	14	0.87	0.55	0.08
Rank	23%	25%	5%	7%	16%	89%	51%	10%	59%	3%	2%	99%
HERDBUILDER	52					69			121			
RANK	52%					18%			26%			



Bull calf due 3/4/2025 sired by STRA SECURITY 3013. We identified this lot's dam early and flushed her to make more desirable females like Toryanna 289D. She fits that mold and has a pedigree stacked with marbling that is sure to make her marketable.

12 BIEBER CL DATELINE 105L

BORN: 1/13/2023 REG: 4788920 100% AR 1A

LSF NIGHT CALVER 9921W
LSF SRR IDENTITY 0295H
LSF SRR CRYSTAL C5016 F8314

BIEBER CL STOCKMARKET E119

BIEBER CL DATELINE 101J

Cow ID: 105L BIEBER CL DATELINE 575G EPD Data Generated 9/30/2024

	CED	BW	WW	YW	MILK	ME	HPG	CEM	STAY	MARB	REA	FAT
EPD	18	-4.3	85	138	29	14	14	11	8	0.87	0.23	0.05
Rank	4%	11%	3%	3%	21%	95%	13%	3%	99%	3%	32%	94%
HERDBUILDER	18					83			101			
RANK	97%					6%			56%			



Bull calf due 2/4/2025 sired by BIEBER CHECKMATE K126. Lot 12 is from the cowline that produced Atomic and she posts an impressive 124 ratio on IMF, leading to a top 3% for marbling.

BRED HEIFERS

13 BIEBER DAPHINE 123L

BORN: 1/16/2023 REG: 4789128 100% AR 1A

PIE STOCKMAN 4051

BIEBER CL STOCKMARKET E119

BIEBER CLADELLE 475C

KCC FIRSTCLASS 675-805

BIEBER DAPHINE 248J

Cow ID: 123L

BIEBER DAPHINE 176E

EPD Data Generated 9/30/2024

	CED	BW	WW	YW	MILK	ME	HPG	CEM	STAY	MARB	REA	FAT
EPD	13	-1.1	84	136	26	9	12	8	13	0.67	0.41	0.03
Rank	45%	63%	4%	4%	46%	82%	39%	30%	74%	13%	8%	81%

HERDBUILDER	46	GRID/MASTER	66	PROS	112
RANK	65%	RANK	22%	RANK	39%



Bull calf due 2/21/2025 sired by PIE COMPLETE 2449. Lot 13 is another Stockmarket daughter posting great data from a powerful, deep flanked cowline.



14 BIEBER TORYANNA 318L

BORN: 3/2/2023 REG: 4789836 100% AR 1A

BIEBER CL ATOMIC C218

BIEBER CL ENERGIZE F121

BIEBER CLADELLE 575D

PIE STOCKMAN 4051

BIEBER TOEYANNA 220G

Cow ID: 318L

BIEBER TORYANNA 517D

EPD Data Generated 9/30/2024

	CED	BW	WW	YW	MILK	ME	HPG	CEM	STAY	MARB	REA	FAT
EPD	12	-0.1	83	144	30	17	13	7	13	0.62	0.50	0.03
Rank	68%	81%	4%	2%	15%	97%	24%	63%	69%	17%	4%	71%

HERDBUILDER	37	GRID/MASTER	86	PROS	123
RANK	80%	RANK	5%	RANK	23%



Heifer calf due 3/5/2025 sired by LSF MEW FULCRUM 2600K. We would prefer to keep all these heifers, particularly the Energize daughters, but we have to offer some of the good ones as well. This lot is bred a bit late as we run a very short season, and she is bred to a Complete son we think a lot of.



15 BIEBER PRIMROSE 201L

BORN: 2/10/2023 REG: 4789370 100% AR 1A

LSF NIGHT CALVER 9921W

LSF SRR IDENTITY 0295H

LSF SRR CRYSTAL C5016 F8314

BIEBER HARD DRIVE Y120

BIEBER PRIMROSE 611H

Cow ID: 201L

BIEBER PRIMROSE 497B

EPD Data Generated 9/30/2024

	CED	BW	WW	YW	MILK	ME	HPG	CEM	STAY	MARB	REA	FAT
EPD	18	-5.1	79	132	26	7	18	11	17	0.70	-0.05	0.05
Rank	4%	6%	8%	6%	45%	72%	1%	2%	26%	10%	85%	94%

HERDBUILDER	91	GRID/MASTER	73	PROS	164
RANK	3%	RANK	13%	RANK	1%



Bull calf due 3/4/2025 sired by PIE COMPLETE 2449. Lot 15 has numbers for ProS, HB and GM at the top of the breed.

16 BIEBER SIERRA 437L

BORN: 5/17/2023 REG: 4847494 100% AR 1A

RED MRLA RESOURCE 137E

PIE ASSET 1276

PIE RUBY 520

BIEBER DEEP END B597

BIEBER SIERRA 273E

Cow ID: 437L

BIEBER SIERRA 145B

EPD Data Generated 9/30/2024

	CED	BW	WW	YW	MILK	ME	HPG	CEM	STAY	MARB	REA	FAT
EPD	8	0.9	79	137	32	21	16	7	17	0.44	0.40	0.03
Rank	95%	91%	9%	4%	5%	99%	4%	53%	18%	45%	8%	68%

HERDBUILDER	62	GRID/MASTER	79	PROS	141
RANK	32%	RANK	9%	RANK	8%



Bull calf due 2/18/2025 sired by PIE COMPLETE 2449. We really like the Asset females we have had to date, which is on par with what we were told to expect from any Resource son. This heifer is stacked on a high-performance Deep End daughter and has a lot of growth.

BRED HEIFERS



17

BIEBER ENCHANTRESS 375L

BORN: 5/2/2023 REG: 4847306 100% AR 1A

BIEBER CL ATOMIC C218

BIEBER CL ENERGIZE F121

BIEBER CL ADELLE 575D

WFL PROFITMAKER E7030

BIEBER ENCHANTRESS 116J

Cow ID: 375L BIEBER ENCHANTRESS 319G EPD Data Generated 9/30/2024

	CED	BW	WW	YW	MILK	ME	HPG	CEM	STAY	MARB	REA	FAT
EPD	14	-3.8	76	124	27	6	13	8	7	0.49	0.26	0.05
Rank	37%	17%	13%	13%	38%	67%	20%	35%	99%	36%	27%	94%
HERDBUILDER	10											
RANK	99%											
GRIDMASTER	74											
RANK	12%											
PROS	85											
RANK	80%											



Bull calf due 2/2/2025 sired by BIEBER CHECKMATE K126. Lot 17 sure posts some great Gridmaster and growth data.

18

BIEBER TILLY 233L

BORN: 2/15/2023 REG: 4789546 100% AR 1A

RED MRLA RESOURCE 137E

PIE ASSET 1276

PIE RUBY 520

BIEBER CL STOCKMARKET E119

BIEBER TILLY 173H

Cow ID: 233L BIEBER TILLY 238E EPD Data Generated 9/30/2024

	CED	BW	WW	YW	MILK	ME	HPG	CEM	STAY	MARB	REA	FAT
EPD	11	-1.6	80	138	30	14	12	7	16	0.55	-0.02	0.03
Rank	73%	54%	7%	3%	13%	94%	34%	53%	34%	25%	80%	74%
HERDBUILDER	54											
RANK	47%											
GRIDMASTER	56											
RANK	38%											
PROS	110											
RANK	41%											



Bull calf due 1/29/2025 sired by BIEBER CHECKMATE K126. Lot 18 is the reason we bought Asset - to put him on these outstanding Stockmarket daughters. Her expected calf stacks another generation of great ones with Checkmate from Select Sires.

20

BIEBER KANNA 311L

BORN: 2/27/2023 REG: 4789806 100% AR 1A

BIEBER HARD DRIVE Y120

BIEBER HIGH DENSITY H558

BIEBER ENCHANTRESS 359B

BIEBER LB MITIGATOR C314

BIEBER KANNA 173E

Cow ID: 311L BIEBER KANNA 121C EPD Data Generated 9/30/2024

	CED	BW	WW	YW	MILK	ME	HPG	CEM	STAY	MARB	REA	FAT
EPD	8	0.9	87	134	25	16	16	7	13	0.38	0.87	0.00
Rank	96%	91%	2%	5%	58%	97%	2%	59%	69%	57%	1%	20%
HERDBUILDER	48											
RANK	60%											
GRIDMASTER	59											
RANK	33%											
PROS	107											
RANK	47%											



Bull calf due 2/4/2025 sired by BIEBER CHECKMATE K126.

19

BIEBER BONNEBELL 360L

BORN: 3/22/2023 REG: 4790032 100% AR 1A

RED MRLA RESOURCE 137E

PIE ASSET 1276

PIE RUBY 520

WFL PROFITMAKER E7030

BIEBER BONNEBELL 138H

Cow ID: 360L BIEBER LAURA 310F EPD Data Generated 9/30/2024

	CED	BW	WW	YW	MILK	ME	HPG	CEM	STAY	MARB	REA	FAT
EPD	11	-0.8	73	130	31	14	13	6	11	0.31	0.33	0.03
Rank	81%	70%	22%	7%	11%	94%	22%	66%	87%	79%	19%	67%
HERDBUILDER	25											
RANK	94%											
GRIDMASTER	69											
RANK	19%											
PROS	93											
RANK	68%											



Heifer calf due 1/17/2025 sired by BIEBER DYNASTY H524.

21

BIEBER SAM 409L

BORN: 5/10/2023 REG: 4847412 100% AR 1A

BIEBER CL ENERGIZE F121

BIEBER JUMPSTART J137

BIEBER GALLEE 390G

BIEBER CL STOCKMARKET E119

BIEBER SAM 412H

Cow ID: 409L BIEBER SAM 586F EPD Data Generated 9/30/2024

	CED	BW	WW	YW	MILK	ME	HPG	CEM	STAY	MARB	REA	FAT
EPD	10	0.7	91	161	28	17	13	7	12	0.49	0.63	0.02
Rank	84%	90%	1%	1%	27%	98%	17%	44%	83%	36%	1%	59%
HERDBUILDER	34											
RANK	84%											
GRIDMASTER	84											
RANK	5%											
PROS	119											
RANK	29%											



Bull calf due 1/19/2025 sired by LSF SRR EXACTLY 1144J. Lot 21 is a Jumpstart daughter and posts the same kind of data he does. Stacked on Stockmarket, she is sure to knock it out of the park.

BRED HEIFERS

22BIEBER CHIC 165L

BORN: 2/5/2023REG: 4789284100% AR 1A

LSF NIGHT CALVER 9921W
LSF SRR IDENTITY 0295H
LSF SRR CRYSTAL C5016 F8314
WFL PROFITMAKER E7030

BIEBER CHIC 165J

Cow ID: 165L BIEBER CHIC 422GEPD Data Generated 9/30/2024

	CED	BW	WW	YW	MILK	ME	HPG	CEM	STAY	MARB	REA	FAT
EPD	15	-2.8	80	124	30	6	16	10	10	0.73	0.16	0.00
Rank	21%	31%	7%	12%	13%	65%	2%	6%	91%	9%	45%	24%
	HERDBUILDER	50		GRIDMASTER	67		PROS	116				
	RANK	57%		RANK	21%		RANK	33%				



Bull calf due 1/14/2025 sired by BIEBER JUMPSTART J137.

24BIEBER SUE 139L

BORN: 1/19/2023REG: 4789180100% AR 1A

9 MILE FRANCHISE 6305
BIEBER DYNASTY H524
BIEBER ROSE 520F
BIEBER CL ENERGIZE F121

BIEBER SUE 114J

Cow ID: 139L BIEBER SUE 179GEPD Data Generated 9/30/2024

	CED	BW	WW	YW	MILK	ME	HPG	CEM	STAY	MARB	REA	FAT
EPD	16	-4.5	74	132	32	12	12	11	12	0.97	0.19	0.04
Rank	9%	10%	18%	6%	6%	91%	36%	2%	85%	1%	39%	88%
	HERDBUILDER	39		GRIDMASTER	107		PROS	146				
	RANK	77%		RANK	1%		RANK	5%				



Bull calf due 3/4/2025 sired by COOKSLEY FALLOUT 2607. Lot 24 is another Dynasty daughter posting very good GridMaster data and stacking Energize as the maternal sire.

26BIEBER DC SURPRISE 535L

BORN: 3/4/2023REG: 4810307100% AR 1A

PIE STOCKMAN 4051
BIEBER CL STOCKMARKET E119
BIEBER CLADELLE 475C
BIEBER ROLLIN DEEP Y118

BIEBER SURPRISE 243D

Cow ID: 535L BIEBER SURPRISE 288AEPD Data Generated 9/30/2024

	CED	BW	WW	YW	MILK	ME	HPG	CEM	STAY	MARB	REA	FAT
EPD	11	-0.6	91	154	27	16	10	8	15	0.76	0.28	0.06
Rank	71%	74%	1%	1%	38%	97%	71%	29%	42%	7%	24%	99%
	HERDBUILDER	51		GRIDMASTER	62		PROS	113				
	RANK	54%		RANK	28%		RANK	38%				



Bull calf due 3/9/2025 sired by ALC GENUINE L30. Lot 26 is a maternal sister to Warhead, a high growth son of Atomic that went to work in the Northern Lites herd. She is from our ET program and is a high-performance female that may be a donor just like her dam.

23BIEBER DAKEL 335L

BORN: 3/8/2023REG: 4789920100% AR 1A

9 MILE FRANCHISE 6305
BIEBER DYNASTY H524
BIEBER ROSE 520F
BIEBER LET'S ROLL B563

BIEBER DAKEL 386G

Cow ID: 335L BIEBER DAKEL 298CEPD Data Generated 9/30/2024

	CED	BW	WW	YW	MILK	ME	HPG	CEM	STAY	MARB	REA	FAT
EPD	13	-2.4	77	134	30	18	12	9	15	0.87	0.17	0.04
Rank	55%	38%	12%	5%	15%	99%	37%	15%	49%	3%	43%	88%
	HERDBUILDER	47		GRIDMASTER	89		PROS	137				
	RANK	62%		RANK	3%		RANK	11%				



Heifer calf due 2/23/2025 sired by PIE COMPLETE 2449. This Dynasty daughter will be a great part of any program.

25BIEBER CHIC 164L

BORN: 2/5/2023REG: 4789282100% AR 1A

LSF NIGHT CALVER 9921W
LSF SRR IDENTITY 0295H
LSF SRR CRYSTAL C5016 F8314
WFL PROFITMAKER E7030

BIEBER CHIC 165J

Cow ID: 164L BIEBER CHIC 422GEPD Data Generated 9/30/2024

	CED	BW	WW	YW	MILK	ME	HPG	CEM	STAY	MARB	REA	FAT
EPD	14	-4.3	74	118	30	3	16	10	13	0.70	0.24	0.04
Rank	32%	11%	18%	21%	13%	45%	2%	10%	74%	10%	30%	87%
	HERDBUILDER	66		GRIDMASTER	79		PROS	145				
	RANK	24%		RANK	9%		RANK	6%				



Bull calf due 2/2/2025 sired by STRA SECURITY 3013.

27BIEBER BIRD 230L

BORN: 2/15/2023REG: 4789528100% AR 1A

PIE STOCKMAN 4051
BIEBER CL STOCKMARKET E119
BIEBER CLADELLE 475C
MILWILLAH MARBLE BAR J53

BIEBER BIRD 226G

Cow ID: 230L BIEBER BIRD 311EEPD Data Generated 9/30/2024

	CED	BW	WW	YW	MILK	ME	HPG	CEM	STAY	MARB	REA	FAT
EPD	13	-1.7	77	129	27	5	12	9	13	0.67	0.25	0.06
Rank	48%	52%	11%	8%	39%	61%	43%	15%	77%	13%	29%	98%
	HERDBUILDER	49		GRIDMASTER	67		PROS	116				
	RANK	58%		RANK	21%		RANK	33%				



Heifer calf due 1/15/2025 sired by LSF SRR EXACTLY 1144J.

BRED HEIFERS

28BIEBER TILLY 121L

BORN: 1/16/2023REG: 4789122100% AR 1A

9 MILE FRANCHISE 6305
BIEBER DYNASTY H524
BIEBER ROSE 520F
BIEBER DCWARHEAD F120

BIEBER TILLY 368J

Cow ID: 121L BIEBER TILLY 153E EPD Data Generated 9/30/2024

	CED	BW	WW	YW	MILK	ME	HPG	CEM	STAY	MARB	REA	FAT
EPD	13	-3.3	72	122	32	13	10	9	13	0.67	0.51	0.03
Rank	43%	23%	24%	15%	5%	92%	68%	14%	71%	13%	3%	70%
HERDBUILDER	40					GRIDMASTER	90			PROS	130	
RANK	76%					RANK	3%			RANK	16%	



Bull calf due 2/22/2025 sired by PIE COMPLETE 2449.

29BIEBER SUSIE 307L

BORN: 2/25/2023REG: 4789796100% AR 1A

ANDRAS FUSION R236
BIEBER FOREFRONT B281
BIEBER LAURA 112W
BIEBER LB MITIGATOR C314

BIEBER SUSIE 571F

Cow ID: 307L BIEBER SUSIE 254A EPD Data Generated 9/30/2024

	CED	BW	WW	YW	MILK	ME	HPG	CEM	STAY	MARB	REA	FAT
EPD	12	-1.7	71	119	29	12	10	8	15	0.57	0.32	0.02
Rank	59%	52%	29%	20%	24%	90%	73%	38%	43%	23%	20%	53%
HERDBUILDER	46					GRIDMASTER	71			PROS	118	
RANK	64%					RANK	15%			RANK	31%	



Heifer calf due 1/17/2025 sired by BIEBER CHECKMATE K126. Lot 29 is a maternal sister to a bull that sold to McCann's in Idaho. Her sire is definitely one of our best female makers.

30BIEBER TILLY 348L

BORN: 3/15/2023REG: 4789978100% AR 1A

PIE JUST RIGHT 540
PIE JUST RIGHT 005
C-BAR ABIGRACE 838F
BIEBER HARD DRIVEY120

BIEBER TILLY 380E

Cow ID: 348L BIEBER TILLY 138Z EPD Data Generated 9/30/2024

	CED	BW	WW	YW	MILK	ME	HPG	CEM	STAY	MARB	REA	FAT
EPD	20	-3.6	67	110	27	-5	14	10	17	0.81	0.09	0.04
Rank	1%	18%	43%	37%	39%	18%	11%	8%	17%	5%	60%	89%
HERDBUILDER	89					GRIDMASTER	82			PROS	171	
RANK	3%					RANK	6%			RANK	1%	



Heifer calf due 2/19/2025 sired by PIE COMPLETE 2449.

31BIEBER ADELLE 549L

BORN: 3/7/2023REG: 4810335100% AR 1A

ANDRAS FUSION R236
BIEBER FOREFRONT B281
BIEBER LAURA 112W
BIEBER SPARTACUS A193

BIEBER ADELLE 525G

Cow ID: 549L BIEBER ADELLE 297Y EPD Data Generated 9/30/2024

	CED	BW	WW	YW	MILK	ME	HPG	CEM	STAY	MARB	REA	FAT
EPD	15	-4.8	60	106	30	8	8	9	16	0.84	0.00	0.04
Rank	19%	7%	71%	45%	15%	78%	98%	11%	32%	4%	77%	90%
HERDBUILDER	50					GRIDMASTER	88			PROS	138	
RANK	55%					RANK	4%			RANK	9%	



Bull calf due 1/17/2025 sired by BIEBER DYNASTY H524. Lot 31 is out of a sister to Adelle 475C, the dam of Stockmarket, and her dam has been a donor for us as well.

32BIEBER ROSE 114L

BORN: 1/16/2023REG: 4789104100% AR 1A

PIE STOCKMAN 4051
BIEBER CL STOCKMARKET E119
BIEBER CLADELLE 475C
BOW CRK HEAVILY ARMED 310A

BIEBER ROSE 310J

Cow ID: 114L BIEBER ROSE 246E EPD Data Generated 9/30/2024

	CED	BW	WW	YW	MILK	ME	HPG	CEM	STAY	MARB	REA	FAT
EPD	14	-4.5	70	114	24	-3	11	8	10	0.69	-0.04	0.05
Rank	34%	10%	31%	28%	68%	23%	61%	36%	92%	11%	83%	93%
HERDBUILDER	35					GRIDMASTER	64			PROS	99	
RANK	83%					RANK	26%			RANK	59%	



Bull calf due 1/19/2025 sired by BIEBER JUMPSTART J137.

33BIEBER ENCHANTRESS 427L

BORN: 5/14/2023REG: 4847480100% AR 1A

RED MRLA RESOURCE 137E
PIE ASSET 1276
PIE RUBY 520
PIE ONE OF A KIND 5139

BIEBER ENCHANTRESS 436F

Cow ID: 427L BIEBER ENCHANTRESS 562C EPD Data Generated 9/30/2024

	CED	BW	WW	YW	MILK	ME	HPG	CEM	STAY	MARB	REA	FAT
EPD	3	5.5	73	135	29	13	13	2	16	0.26	0.33	0.01
Rank	99%	99%	22%	4%	21%	92%	29%	99%	27%	87%	19%	32%
HERDBUILDER	38					GRIDMASTER	77			PROS	115	
RANK	80%					RANK	10%			RANK	34%	



Twin calves due 2/19/2025 sired by PIE COMPLETE 2449.

BRED HEIFERS

34BIEBER LAURA 283L

BORN: 2/23/2023REG: 4789710100% AR 1A

RED MRLA RESOURCE 137E

PIE ASSET 1276

PIE RUBY 520

BIEBER HARD DRIVEY120

BIEBER LAURA 545F

Cow ID: 283L BIEBER LAURA 214XEPD Data Generated 9/30/2024

	CED	BW	WW	YW	MILK	ME	HPG	CEM	STAY	MARB	REA	FAT
EPD	4	5.8	83	139	27	18	14	0	15	0.27	0.42	-0.01
Rank	99%	99%	4%	3%	37%	98%	14%	99%	42%	85%	7%	5%

HERDBUILDER	20	GRIDMASTER	73	PROS	93
RANK	96%	RANK	14%	RANK	68%



Heifer calf due 3/3/2025 sired by LSF SHW IDENTITY 3705L. Lot 34's granddam was an outstanding donor producing 30 maternal brothers and sisters that have been great for our herd.

36BIEBER KANNA 412L

BORN: 5/10/2023REG: 4847424100% AR 1A

WFL FRANKLY F8276

LARR PAYCHECK 0728

LARR MISS CC FLOWER 7528

PIE STOCKMAN 4051

BIEBER KANNA 419E

Cow ID: 412L BIEBER KANNA 344YEPD Data Generated 9/30/2024

	CED	BW	WW	YW	MILK	ME	HPG	CEM	STAY	MARB	REA	FAT
EPD	10	-0.2	95	155	29	25	10	7	14	0.70	0.35	0.02
Rank	86%	80%	1%	1%	23%	99%	84%	63%	65%	10%	17%	53%

HERDBUILDER	26	GRIDMASTER	81	PROS	107
RANK	93%	RANK	7%	RANK	46%



Bull calf due 2/19/2025 sired by PIE COMPLETE 2449. We have not sold many Paycheck daughters but this one is really one to watch.

38BIEBER DCTILLY 240L

BORN: 2/18/2023REG: 4788910100% AR 1A

9 MILE FRANCHISE 6305

LSF SRR BLANK CHECK 0162H

LSF SRR LANA C5050 E7038

WFL PROFITMAKER E7030

BIEBER AVTILLY 137J

Cow ID: 240L BIEBER AVTILLY 437GEPD Data Generated 9/30/2024

	CED	BW	WW	YW	MILK	ME	HPG	CEM	STAY	MARB	REA	FAT
EPD	14	-2.9	68	113	30	7	13	9	9	0.48	0.32	0.03
Rank	32%	30%	40%	31%	15%	72%	24%	18%	97%	37%	20%	79%

HERDBUILDER	23	GRIDMASTER	61	PROS	83
RANK	95%	RANK	30%	RANK	81%



Heifer calf due 2/23/2025 sired by either ALC GENUINE L31, ALC GENUINE L30, PIE COMPLETE 374, or STRA SECURITY 3013. DNA testing will be necessary to determine sire.

35BIEBER JOAN 131L

BORN: 1/18/2023REG: 4789160100% AR 1A

PIE STOCKMAN 4051

BIEBER CL STOCKMARKET E119

BIEBER CLADELLE 475C

BIEBER MAXIMUS E294

BIEBER JOAN 354J

Cow ID: 131L BIEBER JOAN 545DEPD Data Generated 9/30/2024

	CED	BW	WW	YW	MILK	ME	HPG	CEM	STAY	MARB	REA	FAT
EPD	14	-5.2	68	107	27	10	11	10	14	0.97	0.18	0.08
Rank	37%	5%	39%	44%	38%	83%	47%	7%	55%	1%	42%	99%

HERDBUILDER	53	GRIDMASTER	75	PROS	129
RANK	50%	RANK	11%	RANK	17%



Heifer calf due 2/28/2025 sired by ALC GENUINE L30. Here's another Stockmarket daughter stacked to produce great marbling.

37BIEBER TILLY 289L

BORN: 2/23/2023REG: 4789736100% AR 1A

RED MRLA RESOURCE 137E

PIE ASSET 1276

PIE RUBY 520

BIEBER GLADIATOR C386

BIEBER TILLY 238E

Cow ID: 289L BIEBER TILLY 292BEPD Data Generated 9/30/2024

	CED	BW	WW	YW	MILK	ME	HPG	CEM	STAY	MARB	REA	FAT
EPD	15	-0.8	70	122	32	5	13	9	14	0.22	0.17	0.01
Rank	22%	70%	31%	15%	5%	61%	24%	15%	57%	92%	43%	40%

HERDBUILDER	58	GRIDMASTER	52	PROS	110
RANK	39%	RANK	47%	RANK	42%



Bull calf due 1/27/2025 sired by PIE COMPLETE 374.

39BIEBER TILLY 251L

BORN: 2/19/2023REG: 4789612100% AR 1A

BIEBER CL ATOMIC C218

BIEBER CL ENERGIZE F121

BIEBER CLADELLE 575D

PIE STOCKMAN 4051

BIEBER TILLY150G

Cow ID: 251L BIEBER TILLY 274EEPD Data Generated 9/30/2024

	CED	BW	WW	YW	MILK	ME	HPG	CEM	STAY	MARB	REA	FAT
EPD	18	-5.4	65	105	29	-1	12	11	10	0.59	0.06	0.04
Rank	3%	4%	53%	46%	25%	29%	31%	1%	91%	20%	66%	90%

HERDBUILDER	45	GRIDMASTER	64	PROS	110
RANK	66%	RANK	25%	RANK	43%



Heifer calf due 2/7/2025 sired by ALC GENUINE L30.

BRED HEIFERS

40BIEBER ROSE 332L

BORN: 3/7/2023REG: 4789906100% AR 1A

WFL MERLIN 018A

LRL POINT BLANK H23

LRL LAKOTA F143

BIEBER FEDERATION B544

BIEBER ROSE 111D

Cow ID: 332L BIEBER ROSE 116B EPD Data Generated 9/30/2024

	CED	BW	WW	YW	MILK	ME	HPG	CEM	STAY	MARB	REA	FAT
EPD	20	-4.0	58	93	28	7	7	11	13	0.59	0.09	0.02
Rank	1%	14%	76%	74%	32%	73%	99%	2%	75%	20%	60%	57%
	HERDBUILDER	31		GRIDMASTER	43		PROS	74				
	RANK	89%		RANK	69%		RANK	91%				



Bull calf due 2/9/2025 sired by PIE COMPLETE 374.

41BIEBER ENCHANTRESS 346L

BORN: 3/13/2023REG: 4789974100% AR 1A

9 MILE FRANCHISE 6305

PIE FRANCHISE 9031

PIE FAYETTE 7106

BOW CRK HEAVILY ARMED 310A

BIEBER ENCHANTRESS 350E

Cow ID: 346L BIEBER ENCHANTRESS 130B EPD Data Generated 9/30/2024

	CED	BW	WW	YW	MILK	ME	HPG	CEM	STAY	MARB	REA	FAT
EPD	14	-3.3	61	94	31	2	13	10	10	0.31	0.08	0.02
Rank	36%	23%	68%	72%	9%	39%	23%	5%	95%	79%	62%	61%
	HERDBUILDER	36		GRIDMASTER	36		PROS	72				
	RANK	82%		RANK	81%		RANK	92%				



Heifer calf due 1/14/2025 sired by BIEBER CHECKMATE K126.

42BIEBER BELGA 342L

BORN: 3/10/2023REG: 4789950100% AR 1A

LSF SRR RANCHER 7190E

LSF SRR MADDUX 0164H

LSF SRR CRYSTAL C5192

BIEBER SPARTACUSA193

BIEBER BELGA 590G

Cow ID: 342L BIEBER BELGA 345X EPD Data Generated 9/30/2024

	CED	BW	WW	YW	MILK	ME	HPG	CEM	STAY	MARB	REA	FAT
EPD	19	-7.3	61	100	26	7	14	12	17	0.51	-0.10	0.06
Rank	1%	1%	68%	60%	46%	73%	14%	1%	25%	32%	90%	98%
	HERDBUILDER	75		GRIDMASTER	40		PROS	115				
	RANK	12%		RANK	75%		RANK	35%				



Heifer calf due 2/22/2025 sired by STRA SECURITY 3013.

43BIEBER ENCHANTRESS 273L

BORN: 2/21/2023REG: 4789674100% AR 1A

WFL FRANKLY F8276

LARR PAYCHECK 0728

LARR MISS CC FLOWER 7528

PIE STOCKMAN 4051

BIEBER ENCHANTRESS 535G

Cow ID: 273L BIEBER ENCHANTRESS 150Y EPD Data Generated 9/30/2024

	CED	BW	WW	YW	MILK	ME	HPG	CEM	STAY	MARB	REA	FAT
EPD	15	-2.6	98	166	29	16	10	9	11	0.86	0.42	0.03
Rank	19%	34%	1%	1%	23%	97%	73%	14%	87%	3%	7%	71%
	HERDBUILDER	31		GRIDMASTER	107		PROS	137				
	RANK	89%		RANK	1%		RANK	10%				



Unsexed calf due 2/19/2025 sired by ALC GENUINE L31. Lot 43 has GM in the top 1% and it is sure hard to get around her data.

44BIEBER ROSE 118L

BORN: 1/16/2023REG: 4788922100% AR 1A

9 MILE FRANCHISE 6305

BIEBER DYNASTY H524

BIEBER ROSE 520F

BIEBER LET'S ROLL B563

BIEBER ROSE 276J

Cow ID: 118L BIEBER ROSE 589D EPD Data Generated 9/30/2024

	CED	BW	WW	YW	MILK	ME	HPG	CEM	STAY	MARB	REA	FAT
EPD	19	-6.1	62	103	29	4	14	12	20	0.84	0.09	0.03
Rank	1%	2%	65%	54%	25%	53%	9%	1%	3%	4%	60%	80%
	HERDBUILDER	102		GRIDMASTER	88		PROS	190				
	RANK	1%		RANK	4%		RANK	1%				



Heifer calf due 1/14/2025 sired by BIEBER JUMPSTART J137. Here we are on the second to last bred heifer and she is top 1% for ProS, top 1% for HerdBuilder, and top 4% for GridMaster.

45BIEBER DURHEIM 401L

BORN: 5/9/2023REG: 484737893.6% AR 5.9% SM 0.6% XX 1B

WFL FRANKLY F8276

LARR PAYCHECK 0728

LARR MISS CC FLOWER 7528

MLK CRK UNIFIED 4207

BIEBER DURHEIM 185D

Cow ID: 401L BIEBER DURHEIM420B EPD Data Generated 9/30/2024

	CED	BW	WW	YW	MILK	ME	HPG	CEM	STAY	MARB	REA	FAT
EPD	14	-3.2	78	124	30	12	12	9	15	0.80	0.38	0.03
Rank	36%	25%	10%	12%	12%	90%	46%	13%	45%	5%	15%	67%
	HERDBUILDER	56		GRIDMASTER	89		PROS	145				
	RANK	43%		RANK	3%		RANK	6%				



Unsexed calf due 2/22/2025 sired by PIE COMPLETE 2449.

BRED COWS

Every year we offer bred cows out of our program. First, every cow in our herd sells when she turns seven years old. Why seven? After doing the math, we believe these females breakeven with a lot of life and fertility left in them, but they've served their purpose in our herd at that age. Second, we offer younger cows that are due later in our calving season in order to keep a tight calving window. These cows are from the heart of our program and deserve your attention if you are looking to step up the genetics in your herd. They often fit another operation's calving season quite well. Finally, we breed a large number of replacement heifers each year because we feel they offer the best genetics we've produced to date and want to utilize that. Inevitably, that means a certain number of cows have to go in order to maintain a reasonable cash flow and stocking rate.

All bred females declared bred when sold are with calf confirmed by arming the cows the week prior to the sale. We guarantee bred females to be pregnant at the time of sale unless announced otherwise. The seller makes no guarantee that a bred female will deliver a calf or carry a pregnancy to full term. Any request for refund on bred females must be made within one month of receiving the female and they must be returned to Bieber Red Angus in Leola, SD. Any consideration after the one month time period will be in the form of a credit towards a future purchase.





46

LOT 46 BIEBER PRIMROSE 204E

Heifer calf due 2/23/2025 sired by LARR PAYCHECK 0728. Primrose 204E is backed up by 5 generations of donors on the bottom side of her pedigree. She currently has 12 embryo transfer calves to her credit and a daughter in our ET program. Lot 46 is the dam of Paycheck K102, currently leased to Alta Genetics and in there sire lineup. Her natural calves have been outstanding with the last one going to the Langdon's of NC and one on test that is likely the best Stockmarket son we have produced. She is definitely a donor worthy of any program that wants to move forward.

BORN: 2/11/2017

REG: 3753061

100% AR 1A

BIEBER ROUSE SAMURAI X22

BIEBER SPARTACUS A193

BIEBER TILLY 233U

BIEBER ROLLIN DEEPLY118

BIEBER PRIMROSE 509B

Cow ID: 204E

BASIN PRIMROSE 70T9

EPD Data Generated 10/1/2024

	CED	BW	WW	YW	MILK	ME	HPG	CEM	STAY	MARB	REA	FAT
EPD	20	-4.6	73	118	32	1	14	12	17	0.6	0.26	0.06
Rank	1%	8%	16%	15%	8%	36%	21%	1%	35%	14%	17%	99%
HERDBUILDER	87											
RANK	8%											
GRIDMASTER	59											
RANK	24%											
PROS	145											
RANK	5%											





47

Lot 47 BIEBER LASS 475E

Heifer calf due 2/23/2025 sired by LARR PAYCHECK 0728. The Unified daughters are the kind of females that really are productive. This cow out of the Lass cowline has a 102 MPPA and daughters that are working in our herd. That along with her phenotype, she is bound to produce keepers for any program.

BORN: 5/20/2017 REG: 3781169 100% AR 1A

ANDRAS FUSION R236
MLK CRK UNIFIED 4207
MLK CRK LAKOTA 953
BIEBER MAKIN HAY 9913

BIEBER LASS 193X
Cow ID: 475E BASIN LASS 7409

EPD Data Generated 10/1/2024

	CED	BW	WW	YW	MILK	ME	HPG	CEM	STAY	MARB	REA	FAT
EPD	14	-2.5	68	107	29	9	9	12	17	0.43	0.39	0.03
Rank	24%	34%	31%	33%	24%	79%	84%	1%	38%	40%	6%	78%
HERDBUILDER	65											
RANK		34%										
GRIDMASTER	61											
RANK					21%							
PROS	126											
RANK						18%						



BRED COWS



49 BIEBER LAURA 547E

BORN: 3/25/2017 REG: 3761793 100% AR 1A

BIEBER ROUSE SAMURAI X22

BIEBER SPARTACUS A193

BIEBER TILLY 233U

BIEBER 50 SHILLING U244

BIEBER LAURA 214X

Cow ID: 547E BASIN LAURA 7905 EPD Data Generated 10/1/2024

	CED	BW	WW	YW	MILK	ME	HPG	CEM	STAY	MARB	REA	FAT
EPD	16	-5.0	55	79	21	5	11	7	17	0.80	-0.05	0.09
Rank	10%	6%	79%	88%	80%	58%	63%	53%	39%	3%	74%	99%
	HERDBUILDER 51		GRIDMASTER 54		PROS 106							
	RANK 58%		RANK 31%		RANK 43%							



Bull calf due 3/14/2025 sired by either LSF SRR BLANK CHECK 0162H, LSF MEW FULCRUM 2600K, ALC GENUINE L30, ALC GENUINE L31, PIE ACCENT 1612, PIE HARD DRIVE 1227, PIE COMPLETE 2449, OR PIE COMPLETE 374. DNA testing will be necessary to determine sire. Lot 49's dam has 30 calves to her credit and was in our ET program before being purchased by the Cooksley Ranch. Her progeny rank very high for IMF with an average IMF ratio of 110.

50 BIEBER PRIMROSE 218E

BORN: 2/14/2017 REG: 3753041 100% AR 1A

BIEBER ROUSE SAMURAI X22

BIEBER SPARTACUS A193

BIEBER TILLY 233U

BIEBER ROLLIN DEEP Y118

BIEBER PRIMROSE 495B

Cow ID: 218E BASIN PRIMROSE 70T9 EPD Data Generated 10/1/2024

	CED	BW	WW	YW	MILK	ME	HPG	CEM	STAY	MARB	REA	FAT
EPD	17	-4.7	61	94	33	-1	12	11	16	0.59	0.03	0.07
Rank	5%	8%	58%	63%	6%	26%	36%	2%	48%	15%	58%	99%
	HERDBUILDER 75		GRIDMASTER 52		PROS 127							
	RANK 20%		RANK 34%		RANK 16%							



Heifer calf due 3/12/2025 sired by either LSF SRR BLANK CHECK 0162H, LSF MEW FULCRUM 2600K, ALC GENUINE L30, ALC GENUINE L31, PIE ACCENT 1612, PIE HARD DRIVE 1227, PIE COMPLETE 2449, OR PIE COMPLETE 374. DNA testing will be necessary to determine sire. Lot 50 has knocked production out of the park with a WW ratio average of 109. Her progeny have an average of 131 on IMF supporting her top 15% of the breed marbling.

48 BIEBER RED GIRL 504E

BORN: 6/6/2017 REG: 3781463 100% AR 1A

BIEBER ROLLIN DEEP Y118

BIEBER DEEP END B597

BIEBER LAURA 158W

BIEBER REAL MCCOYY124

BIEBER RED GIRL 392B

Cow ID: 504E BIEBER RED GIRL 288W EPD Data Generated 10/1/2024

	CED	BW	WW	YW	MILK	ME	HPG	CEM	STAY	MARB	REA	FAT
EPD	14	-1.3	78	120	33	4	18	12	17	0.50	0.41	0.01
Rank	29%	56%	8%	12%	7%	57%	1%	1%	28%	27%	6%	34%
	HERDBUILDER 98		GRIDMASTER 62		PROS 160							
	RANK 3%		RANK 19%		RANK 2%							



Heifer calf due 2/23/2025 sired by BIEBER CHECKMATE K126. This Deep End daughter never got flushed but should have been. She has a MPPA of 180 and a WW ratio average of 110. Lot 48 has been very consistent, producing progeny with low BW and breed-leading growth.



51 BIEBER NATIE 223E

BORN: 2/15/2017 REG: 3751845 100% AR 1A

BUF CRK THE RIGHT KIND U199

BOW CRK HEAVILY ARMED 310A

TWIN PONDS HI-RB-LS 408

ANDRAS FUSION R236

BIEBER NATIE 126C

Cow ID: 223E BIEBER NATIE 452A EPD Data Generated 10/1/2024

	CED	BW	WW	YW	MILK	ME	HPG	CEM	STAY	MARB	REA	FAT
EPD	11	-0.9	69	106	35	3	10	10	11	0.49	0.06	0.04
Rank	73%	63%	26%	36%	3%	50%	72%	6%	92%	29%	51%	88%
	HERDBUILDER 37		GRIDMASTER 53		PROS 89							
	RANK 81%		RANK 34%		RANK 68%							



Bull calf due 2/20/2025 sired by LARR PAYCHECK 0728. This Heavily Armed daughter has posted a great WW ratio average with a 111. She's produced only one son and he went to a notable commercial herd - Knecht Farms of SD. The Natie cowline has always been very balanced.

BRED COWS

52 BIEBER DATELINE 525F

BORN: 3/17/2018 REG: 3966291 100% AR 1A

LACY GOLD BAR 8123

BIEBER HARD DRIVE Y120

BIEBER LAURA 158W

BIEBER ROLLIN DEEP Y118

BIEBER DATELINE 200D

Cow ID: 525F BIEBER DATELINE 476Z EPD Data Generated 10/1/2024

	CED	BW	WW	YW	MILK	ME	HPG	CEM	STAY	MARB	REA	FAT
EPD	9	-0.1	95	151	25	21	15	3	14	0.76	0.55	0.05
Rank	88%	77%	1%	1%	56%	99%	11%	96%	74%	4%	2%	96%
	HERDBUILDER 19		GRIDMASTER 74		PROS 93							
	RANK 95%		RANK 8%		RANK 62%							



Heifer calf due 2/22/2025 sired by NIO AMERICAN FREEDOM 1005. Dateline 525F has had a prolific history as a donor in our program. She's produced several sons that went to the herds of Ammanns, Kerry Cooksley, Sierra Bonita, Mark Gross, and Northern Lites. Her son, Dividend H517, is one of Stockmarket's leading sons that has been used AI in our program and at Northern Lites. She has a daughter who has been productive in our ET program. Lot 52 is easy to get along with and will be excellent in a new program helping them forge a leading path.



53 BIEBER SUSIE 166E

BORN: 1/22/2017 REG: 3751965 100% AR 1A

ANDRAS FUSION R236

BIEBER FEDERALIST B543

BASIN PRIMROSE 0T43

BIEBER HARD DRIVE Y120

BIEBER SUSIE 215C

Cow ID: 166E BIEBER SUSIE 377Z EPD Data Generated 10/1/2024

	CED	BW	WW	YW	MILK	ME	HPG	CEM	STAY	MARB	REA	FAT
EPD	14	-2.1	74	108	29	3	11	8	14	0.70	-0.16	0.03
Rank	30%	41%	13%	33%	24%	46%	58%	31%	72%	7%	89%	84%
	HERDBUILDER 51		GRIDMASTER 56		PROS 107							
	RANK 58%		RANK 28%		RANK 41%							



Unsexed calf due 2/22/2025 sired by BIEBER CHECKMATE K126. The Federalist daughters have great udders and a feminine kind to them. They mate well with powerful growth and put a program in a great position to produce cattle that will work.



54 BIEBER MINOLA 147E

BORN: 1/18/2017 REG: 3752035 100% AR 1A

GMRA TRILOGY 0226

GMRA TRINITY 5222

GMRA INDIGO 615

BIEBER ROOSEVELT W384

BIEBER MINOLA 288C

Cow ID: 147E BIEBER MINOLA 231W EPD Data Generated 10/1/2024

	CED	BW	WW	YW	MILK	ME	HPG	CEM	STAY	MARB	REA	FAT
EPD	8	0.2	80	130	33	11	15	2	16	0.39	0.27	0.03
Rank	94%	81%	5%	4%	6%	88%	8%	98%	52%	49%	15%	81%
	HERDBUILDER 43		GRIDMASTER 73		PROS 116							
	RANK 72%		RANK 8%		RANK 28%							



Heifer calf due 2/23/2025 sired by NIO AMERICAN FREEDOM 1005. Lot 54 posts a MPPA of 106 and Gridmaster data that is in a great position to make good ones. GMRA Trinity 5222 has produced some outstanding females.

55 BIEBER ROSE 113E

BORN: 1/15/2017 REG: 3752281 100% AR 1A

BUF CRK THE RIGHT KIND U199

LOOSLI RIGHT ON 423

SRR DORY JIBA 0155-5036

BIEBER ROLLIN DEEP Y118

BIEBER ROSE 508C

Cow ID: 113E BASIN ROSE 06T0 EPD Data Generated 10/1/2024

	CED	BW	WW	YW	MILK	ME	HPG	CEM	STAY	MARB	REA	FAT
EPD	14	-3.3	67	104	34	4	13	11	14	0.31	0.06	0.02
Rank	30%	21%	34%	40%	4%	56%	31%	2%	73%	68%	51%	61%
	HERDBUILDER 58		GRIDMASTER 36		PROS 93							
	RANK 46%		RANK 68%		RANK 62%							



Heifer calf due 2/22/2025 sired by BIEBER CHECKMATE K126. This is another productive matron with a WW ratio average of 108. We've found Right On daughters come to the top when it comes to producing Herd bulls.

BRED COWS



57 BIEBER SIERRA 453H

BORN: 5/26/2020 REG: 4324801 100% AR 1A

BROWN JYJ REDEMPTIONY1334

BROWN BLW STATISTICIAN B5240

BROWN MS REVELATION U7748

BIEBER RUMOR HAS IT A554

BIEBER SIERRA 468C

Cow ID: 453H BIEBER SIERRA 165Z EPD Data Generated 10/1/2024

	CED	BW	WW	YW	MILK	ME	HPG	CEM	STAY	MARB	REA	FAT
EPD	14	-2.6	69	115	40	10	12	8	17	0.40	0.30	0.02
Rank	26%	32%	26%	19%	1%	84%	40%	35%	39%	47%	13%	59%
HERDBUILDER	60											
RANK	42%											
GRIDMASTER	53											
RANK	34%											
PROS	113											
RANK	33%											



Unsexed calf due 3/30/2025 sired by either ALC MR COMPLETE H41, PIE ASSET 1276, BROWN PRIORITY J428, MCCANN PROPULSION 2177, or GP BELIVIN 301. DNA testing will be necessary to determine sire. Lot 57 has already produced one herdsire working in the Northern Lites herd and has some very cutting edge data. Her dam was fairly quiet producing all daughters and knocking it out of the park with blue collar matrons.

59 BIEBER LAURA 142E

BORN: 1/18/2017 REG: 3751911 100% AR 1A

ANDRAS FUSION R236

BIEBER FEDERALIST B543

BASIN PRIMROSE 0T43

LSF CYCLONE 9934W

BIEBER LAURA 170C

Cow ID: 142E BIEBER LAURA 414A EPD Data Generated 10/1/2024

	CED	BW	WW	YW	MILK	ME	HPG	CEM	STAY	MARB	REA	FAT
EPD	5	3.5	75	113	36	7	11	7	16	0.76	0.14	0.03
Rank	99%	99%	12%	23%	2%	71%	58%	53%	49%	4%	35%	83%
HERDBUILDER	49											
RANK	62%											
GRIDMASTER	76											
RANK	6%											
PROS	126											
RANK	18%											



Unsexed calf due 3/28/2025 sired by either LSF SRR BLANK CHECK 0162H, LSF MEW FULCRUM 2600K, ALC GENUINE L30, ALC GENUINE L31, PIE ACCENT 1612, PIE HARD DRIVE 1227, PIE COMPLETE 2449, OR PIE COMPLETE 374. DNA testing will be necessary to determine sire. Lot 59 has weaned 6 calves for a WW ratio average of 110. Her sons have been working in the Ruiz, Mercer and Andras herds.

56 BIEBER CL ADELLE 468J

BORN: 3/13/2021 REG: 4483621 100% AR 1A

BIEBER ROLLIN DEEPY118

BIEBER LET'S ROLL B563

BASIN PRIMROSE 2043

ANDRAS FUSION R236

BIEBER CL ADELLE 475C

Cow ID: 468J BIEBER ADELLE 297Y EPD Data Generated 10/1/2024

	CED	BW	WW	YW	MILK	ME	HPG	CEM	STAY	MARB	REA	FAT
EPD	12	-2.5	69	123	28	2	13	7	17	0.84	0.26	0.04
Rank	53%	34%	26%	9%	32%	44%	31%	41%	36%	2%	17%	87%
HERDBUILDER	72											
RANK	24%											
GRIDMASTER	94											
RANK	1%											
PROS	166											
RANK	1%											



Unsexed calf due 3/26/2025 sired by either LSF SRR BLANK CHECK 0162H, LSF MEW FULCRUM 2600K, ALC GENUINE L30, ALC GENUINE L31, PIE ACCENT 1612, PIE HARD DRIVE 1227, PIE COMPLETE 2449, OR PIE COMPLETE 374. DNA testing will be necessary to determine sire. This young matron deserves a look. She is a maternal sister to Stockmarket and just weaned a calf at 109. She posts index data that leads the breed and we have no problem seeing her as a donor in the future. She falls a bit out of our calving window otherwise she would not be for sale.

58 BIEBER NOLINAGE 385K

BORN: 4/30/2022 REG: 4661933 100% AR 1A

BIEBER HARD DRIVE E640

BIEBER FLASHDRIVE G266

BIEBER FLOWER 312E

BIEBER LB MITIGATOR C314

BIEBER NOLINAGE 465E

Cow ID: 385K BIEBER NOLINAGE 388B EPD Data Generated 10/1/2024

	CED	BW	WW	YW	MILK	ME	HPG	CEM	STAY	MARB	REA	FAT
EPD	6	0.3	84	137	36	18	15	8	17	0.70	0.59	-0.02
Rank	98%	82%	2%	2%	2%	99%	10%	31%	36%	7%	1%	3%
HERDBUILDER	62											
RANK	38%											
GRIDMASTER	94											
RANK	1%											
PROS	156											
RANK	2%											



Unsexed calf due 3/21/2025 sired by either LSF SRR DIVERSIFIED 1143J or ANDRAS DISTINCT K052. DNA testing will be necessary to determine sire. Lot 58 just weaned off an 812 pound son who is likely to be a headliner next spring. We mentioned earlier that we really like the FlashDrive daughters and here is your chance to own one that just fell out of our calving season. Also - she is top 2% for ProS and top 1% for GM.

60 BIEBER TILLY 265J

BORN: 3/3/2021 REG: 4464125 100% AR 1A

PIE STOCKMAN 4051

BIEBER CL STOCKMARKET E119

BIEBER CL ADELLE 475C

BIEBER GLADIATOR C386

BIEBER TILLY 238E

Cow ID: 265J BIEBER TILLY 292B EPD Data Generated 10/1/2024

	CED	BW	WW	YW	MILK	ME	HPG	CEM	STAY	MARB	REA	FAT
EPD	15	-2.8	74	121	34	8	12	9	14	0.76	0.20	0.06
Rank	19%	29%	14%	11%	4%	78%	34%	17%	65%	4%	24%	98%
HERDBUILDER	55											
RANK	52%											
GRIDMASTER	77											
RANK	6%											
PROS	131											
RANK	13%											

Heifer calf due 3/12/2025 sired by either ALC MR COMPLETE H41, PIE ASSET 1276, BROWN PRIORITY J428, MCCANN PROPULSION 2177, or GP BELIVIN 301. DNA testing will be necessary to determine sire. This young matron has 2 calves that have a WW ratio average of 113. The Tilly cowline is always heard from again.

BRED COWS

61

BIEBER PRIMROSE 296F

BORN: 2/21/2018 REG: 3958401 100% AR 1A

MILWILLAH FEVOLA F37
MILWILLAH MARBLE BAR J53
MILWILLAH LOWAN G291
SCHULER ENDURANCE 2101Z

BIEBER PRIMROSE 347C

Cow ID: 296F BIEBER PRIMROSE 285Y EPD Data Generated 10/1/2024

	CED	BW	WW	YW	MILK	ME	HPG	CEM	STAY	MARB	REA	FAT
EPD	6	2.1	73	121	28	3	14	7	15	0.52	-0.07	0.05
Rank	98%	96%	17%	11%	31%	46%	15%	47%	57%	24%	77%	95%
	HERDBUILDER	60		GRIDMASTER	64		PROS	123				
	RANK	43%		RANK	17%		RANK	20%				

Bull calf due 2/21/2025 sired by BIEBER CHECKMATE K126. The older cows in this program have staying power and are quite productive. Lot 61 posts 108 WW ratio average on 5 calves and has an outcross pedigree being out of Marble Bar from a great Australian program.

63

BIEBER PRIMROSE 605H

BORN: 5/8/2020 REG: 4328911 100% AR 1A

LACY GOLD BAR 8123
BIEBER HARD DRIVE Y120
BIEBER LAURA 158W
BIEBER ROLLIN DEEP Y118

BIEBER PRIMROSE 497B

Cow ID: 605H BASIN PRIMROSE 7079 EPD Data Generated 10/1/2024

	CED	BW	WW	YW	MILK	ME	HPG	CEM	STAY	MARB	REA	FAT
EPD	15	-3.4	77	122	32	7	18	9	18	0.43	0.43	0.02
Rank	20%	20%	8%	10%	10%	70%	2%	11%	19%	40%	5%	59%
	HERDBUILDER	96		GRIDMASTER	67		PROS	163				
	RANK	4%		RANK	14%		RANK	1%				

Unsexed calf due 3/29/2025 sired by either LSF SRR BLANK CHECK 0162H, LSF MEW FULCRUM 2600K, ALC GENUINE L30, ALC GENUINE L31, PIE ACCENT 1612, PIE HARD DRIVE 1227, PIE COMPLETE 2449, OR PIE COMPLETE 374. DNA testing will be necessary to determine sire. Lot 63 posts a top 1% ProS with great Herdbuilder and Gridmaster. Top all that and she is a maternal sister to ABS's Empower J510. She is stacked for profitability.

65

BIEBER DURHEIM 142K

BORN: 1/20/2022 REG: 4620555 99.6% AR 0.4% XX 1B

BIEBER CLATOMIC C218
BIEBER CL ENERGIZE F121
BIEBER CLADELLE 575D
BIEBER FOREFRONT B281

BIEBER DURHEIM 388H

Cow ID: 142K BIEBER DURHEIM 162F EPD Data Generated 10/1/2024

	CED	BW	WW	YW	MILK	ME	HPG	CEM	STAY	MARB	REA	FAT
EPD	14	-0.9	87	145	35	7	12	9	12	0.56	0.42	0.02
Rank	26%	63%	1%	1%	3%	73%	38%	18%	88%	19%	5%	57%
	HERDBUILDER	44		GRIDMASTER	90		PROS	135				
	RANK	70%		RANK	2%		RANK	11%				

Bull calf due 3/4/2025 sired by either ALC MR COMPLETE H41, PIE ASSET 1276, BROWN PRIORITY J428, MCCANN PROPULSION 2177, or GP BELIVIN 301. DNA testing will be necessary to determine sire.

62

BIEBER SIERRA 102G

BORN: 1/2/2019 REG: 4139388 100% AR 1A

ANDRAS FUSION R236
BIEBER CL ATOMIC C218
BIEBER DATELINE 308Y
BIEBER HARD DRIVE Y120

BIEBER SIERRA 417E

Cow ID: 102G BIEBER SIERRA 165Z EPD Data Generated 10/1/2024

	CED	BW	WW	YW	MILK	ME	HPG	CEM	STAY	MARB	REA	FAT
EPD	14	-2.9	74	116	32	-3	15	8	14	0.67	0.07	0.05
Rank	31%	27%	14%	17%	9%	19%	10%	35%	72%	8%	49%	95%
	HERDBUILDER	69		GRIDMASTER	67		PROS	136				
	RANK	28%		RANK	13%		RANK	10%				

Unsexed calf due 3/29/2025 sired by either LSF SRR BLANK CHECK 0162H, LSF MEW FULCRUM 2600K, ALC GENUINE L30, ALC GENUINE L31, PIE ACCENT 1612, PIE HARD DRIVE 1227, PIE COMPLETE 2449, OR PIE COMPLETE 374. DNA testing will be necessary to determine sire. This Atomic stacked on Hard Drive daughter has been very productive and this kind makes for profitable females.

64

BIEBER PRIMROSE 366J

BORN: 5/12/2021 REG: 4497617 100% AR 1A

BIEBER SPARTACUS A193
BIEBER MAXIMUS E294
BIEBER LINCOLN 189A
BIEBER ROLLIN DEEP Y118

BIEBER PRIMROSE 306F

Cow ID: 366J BIEBER PRIMROSE 464B EPD Data Generated 10/1/2024

	CED	BW	WW	YW	MILK	ME	HPG	CEM	STAY	MARB	REA	FAT
EPD	15	-3.3	72	107	30	7	10	11	17	0.49	0.27	0.02
Rank	19%	21%	18%	35%	20%	70%	69%	2%	39%	29%	15%	66%
	HERDBUILDER	71		GRIDMASTER	58		PROS	128				
	RANK	25%		RANK	25%		RANK	15%				

Bull calf due 2/23/2025 sired by BIEBER PAYCHECK K102. Here is a young Primrose with a lot of productivity to go. Maximus daughters have great kind and provide any program with power.

66

BIEBER LAURA 313J

BORN: 3/16/2021 REG: 4464335 100% AR 1A

BADLANDS CINCHED 521C
TJS GATE KEEPER F106
TJS LARKABA B137
BIEBER ROLLIN DEEP Y118

BIEBER LAURA 269F

Cow ID: 313J BIEBER LAURA132C EPD Data Generated 10/1/2024

	CED	BW	WW	YW	MILK	ME	HPG	CEM	STAY	MARB	REA	FAT
EPD	10	-2.9	64	99	28	-7	10	2	17	0.20	0.04	0.02
Rank	82%	27%	46%	51%	30%	9%	66%	99%	30%	89%	55%	50%
	HERDBUILDER	55		GRIDMASTER	28		PROS	82				
	RANK	52%		RANK	82%		RANK	77%				

Heifer calf due 2/21/2025 sired by NIO AMERICAN FREEDOM 1005.

BRED COWS

67 BIEBER GALEE 329H

BORN: 3/8/2020 REG: 4303939 100% AR 1A

HXC 5545C

KJL/CLZB KIRKLAND 8003F

HXC 107Y

BECKTON EPIC R397 K

BIEBER GALEE 458B

Cow ID: 329H BIEBER GALEE 9513 EPD Data Generated 10/1/2024

	CED	BW	WW	YW	MILK	ME	HPG	CEM	STAY	MARB	REA	FAT
EPD	8	0.1	68	112	28	17	15	2	15	0.34	0.17	0.03
Rank	94%	80%	31%	24%	31%	98%	12%	98%	61%	61%	29%	84%
HERDBUILDER	25		GRIDMASTER	35		PROS	60					
RANK	92%		RANK	69%		RANK	94%					



Unsexed calf due 3/30/2025 sired by either ALC MR COMPLETE H41, PIE ASSET 1276, BROWN PRIORITY J428, MCCANN PROPULSION 2177, or GP BELIVIN 301. DNA testing will be necessary to determine sire.

69 BIEBER AV ROSE 107J

BORN: 1/14/2021 REG: 4464497 100% AR 1A

PIE STOCKMAN 4051

BIEBER CL STOCKMARKET E119

BIEBER CLADELLE 475C

GMRA TRINITY 5222

BIEBER AV ROSE 377G

Cow ID: 107J BIEBER ROSE 253D EPD Data Generated 10/1/2024

	CED	BW	WW	YW	MILK	ME	HPG	CEM	STAY	MARB	REA	FAT
EPD	18	-6.5	66	107	31	6	10	12	14	0.72	0.46	0.06
Rank	4%	1%	38%	34%	11%	68%	79%	1%	75%	6%	4%	99%
HERDBUILDER	51		GRIDMASTER	71		PROS	122					
RANK	59%		RANK	10%		RANK	22%					



Unsexed calf due 4/4/2025 sired by either ALC MR COMPLETE H41, PIE ASSET 1276, BROWN PRIORITY J428, MCCANN PROPULSION 2177, or GP BELIVIN 301. DNA testing will be necessary to determine sire.

71 BIEBER LASS 279H

BORN: 2/24/2020 REG: 4303713 100% AR 1A

BIEBER HARD DRIVE Y120

BIEBER DRIVEN C540

BIEBER JOAN 309Y

BIEBER H HUGHESW109

BIEBER LASS 436A

Cow ID: 279H BIEBER LASS 329X EPD Data Generated 10/1/2024

	CED	BW	WW	YW	MILK	ME	HPG	CEM	STAY	MARB	REA	FAT
EPD	7	1.5	82	133	28	17	17	6	20	0.39	0.44	0.03
Rank	96%	93%	3%	3%	28%	98%	3%	65%	9%	49%	4%	75%
HERDBUILDER	83		GRIDMASTER	68		PROS	151					
RANK	12%		RANK	12%		RANK	3%					



Bull calf due 2/23/2025 sired by ANDRAS DISTINCT K052.

68 BIEBER MIMI 428G

BORN: 3/16/2019 REG: 4140724 100% AR 1A

BIEBER HARD DRIVE Y120

BIEBER HARD DRIVE D169

BIEBER ENCHANTRESS 463B

LSF SRR TRIUMPH 3100A

BIEBER DURHEIM 275D

Cow ID: 428G BIEBER MIMI 479Z EPD Data Generated 10/1/2024

	CED	BW	WW	YW	MILK	ME	HPG	CEM	STAY	MARB	REA	FAT
EPD	13	0.0	76	124	34	13	15	8	17	0.49	0.06	0.04
Rank	42%	78%	10%	8%	4%	92%	9%	26%	35%	29%	51%	92%
HERDBUILDER	70		GRIDMASTER	58		PROS	128					
RANK	26%		RANK	24%		RANK	15%					



Heifer calf due 2/21/2025 sired by NIO AMERICAN FREEDOM 1005.

70 BIEBER TILLY 173H

BORN: 2/9/2020 REG: 4303327 100% AR 1A

PIE STOCKMAN 4051

BIEBER CL STOCKMARKET E119

BIEBER CLADELLE 475C

BIEBER GLADIATOR C386

BIEBER TILLY 238E

Cow ID: 173H BIEBER TILLY 292B EPD Data Generated 10/1/2024

	CED	BW	WW	YW	MILK	ME	HPG	CEM	STAY	MARB	REA	FAT
EPD	15	-4.4	75	121	31	4	13	9	17	0.84	0.02	0.09
Rank	17%	10%	12%	11%	11%	56%	31%	10%	35%	2%	60%	99%
HERDBUILDER	77		GRIDMASTER	62		PROS	139					
RANK	17%		RANK	19%		RANK	8%					



Heifer calf due 2/25/2025 sired by ANDRAS DISTINCT K052.

72 BIEBER SAM 251K

BORN: 2/21/2022 REG: 4620967 100% AR 1A

ANDRAS FUSION R236

BIEBER FOREFRONT B281

BIEBER LAURA 112W

BIEBER ROLLIN DEEP Y118

BIEBER SAM 554G

Cow ID: 251K BIEBER SAM 358Z EPD Data Generated 10/1/2024

	CED	BW	WW	YW	MILK	ME	HPG	CEM	STAY	MARB	REA	FAT
EPD	9	1.7	72	124	29	11	8	8	15	0.45	0.42	0.02
Rank	87%	94%	18%	9%	24%	89%	92%	31%	58%	36%	5%	57%
HERDBUILDER	42		GRIDMASTER	74		PROS	116					
RANK	73%		RANK	8%		RANK	28%					



Unsexed calf due 3/25/2025 sired by either A&R WARRANT L320, A&R WARRANT L302, STRA SECURITY 3013, or LSF SHW IDENTITY 3702L. DNA testing will be necessary to determine sire.

BRED COWS

73

BIEBER PRIMROSE 398G

BORN: 3/6/2019 REG: 4140554 100% AR 1A

LJC MISSION STATEMENT P27

BIEBER MICK W190

BASIN PRIMROSE 4167

BIEBER FEDERALIST B543

BIEBER PRIMROSE 426D

Cow ID: 398G BIEBER PRIMROSE 520B EPD Data Generated 10/1/2024

	CED	BW	WW	YW	MILK	ME	HPG	CEM	STAY	MARB	REA	FAT
EPD	10	1.6	67	113	25	10	12	8	15	0.76	0.28	0.03
Rank	83%	94%	33%	23%	57%	85%	34%	27%	58%	4%	14%	84%
HERDBUILDER	53		GRIDMASTER	91		PROS	144					
RANK	55%		RANK	1%		RANK	5%					



Heifer calf due 2/25/2025 sired by BIEBER PAYCHECK K102.

75

BIEBER PRIMROSE 321J

BORN: 3/20/2021 REG: 4464361 100% AR 1A

KCC PINNACLE 949-109

KCC FIRSTCLASS 675-805

675

BIEBER FEDERALIST B543

BIEBER PRIMROSE 426D

Cow ID: 321J BIEBER PRIMROSE 520B EPD Data Generated 10/1/2024

	CED	BW	WW	YW	MILK	ME	HPG	CEM	STAY	MARB	REA	FAT
EPD	14	-1.5	66	106	28	-9	12	10	17	0.59	-0.07	0.03
Rank	27%	52%	40%	37%	28%	7%	42%	7%	38%	15%	77%	70%
HERDBUILDER	89		GRIDMASTER	59		PROS	148					
RANK	7%		RANK	23%		RANK	4%					



Bull calf due 2/23/2025 sired by BIEBER CHECKMATE K126.

74

BIEBER DAKEL 244J

BORN: 2/26/2021 REG: 4464051 100% AR 1A

ANDRAS FUSION R236

BIEBER CL ATOMIC C218

BIEBER DATELINE 308Y

LSF RAB EXCLUSIVE 2793Z

BIEBER DAKEL 304B

Cow ID: 244J BIEBER DAKEL 106Y EPD Data Generated 10/1/2024

	CED	BW	WW	YW	MILK	ME	HPG	CEM	STAY	MARB	REA	FAT
EPD	9	0.5	75	130	26	11	14	7	14	0.44	-0.13	0.04
Rank	91%	85%	12%	5%	47%	88%	14%	41%	69%	38%	86%	91%
HERDBUILDER	52		GRIDMASTER	63		PROS	114					
RANK	58%		RANK	18%		RANK	31%					



Unsexed calf due 4/3/2025 sired by either LSF SRR BLANK CHECK 0162H, LSF MEW FULCRUM 2600K, ALC GENUINE L30, ALC GENUINE L31, PIE ACCENT 1612, PIE HARD DRIVE 1227, PIE COMPLETE 2449, OR PIE COMPLETE 374. DNA testing will be necessary to determine sire.

76

BIEBER JOAN 133F

BORN: 1/10/2018 REG: 3958715 100% AR 1A

ANDRAS FUSION R236

BIEBER FOREFRONT B281

BIEBER LAURA 112W

BIEBER ROLLIN DEEP Y118

BIEBER JOAN 543D

Cow ID: 133F BIEBER JOAN 309Y EPD Data Generated 10/1/2024

	CED	BW	WW	YW	MILK	ME	HPG	CEM	STAY	MARB	REA	FAT
EPD	10	-1.4	64	106	27	5	12	4	19	0.76	0.26	0.04
Rank	81%	54%	48%	36%	40%	58%	45%	94%	17%	4%	17%	85%
HERDBUILDER	62		GRIDMASTER	84		PROS	145					
RANK	40%		RANK	3%		RANK	5%					



Bull calf due 2/17/2025 sired by BIEBER PAYCHECK K102.



BRED COWS

77BIEBER LARKABA 215K

BORN: 2/16/2022REG: 4620837100% AR 1A

BIEBER HARD DRIVE Y120
BIEBER HIGH DENSITY H558
BIEBER ENCHANTRESS 359B
BIEBER CL ATOMIC C218

BIEBER LARKABA 113G

Cow ID: 215K BIEBER LARKABA 412E EPD Data Generated 10/1/2024

	CED	BW	WW	YW	MILK	ME	HPG	CEM	STAY	MARB	REA	FAT
EPD	10	-0.7	80	129	27	12	14	8	16	0.83	0.48	0.04
Rank	80%	67%	5%	5%	39%	91%	20%	35%	45%	2%	3%	93%
	HERDBUILDER	63		GRID/MASTER	82		PROS	145				
	RANK	37%		RANK	4%		RANK	5%				



Unsexed calf due 3/23/2025 sired by either A&R WARRANT L320, A&R WARRANT L302, STRA SECURITY 3013, or LSF SHW IDENTITY 3702L. DNA testing will be necessary to determine sire.

79BIEBER TILLY 169H

BORN: 2/7/2020REG: 4303307100% AR 1A

ANDRAS FUSION R236
BIEBER CL ATOMIC C218
BIEBER DATELINE 308Y
BIEBER HARD DRIVEY120

BIEBER TILLY 356E

Cow ID: 169H BIEBER TILLY 115X EPD Data Generated 10/1/2024

	CED	BW	WW	YW	MILK	ME	HPG	CEM	STAY	MARB	REA	FAT
EPD	12	-1.9	81	126	34	14	14	8	14	0.55	0.09	0.02
Rank	56%	44%	4%	7%	5%	95%	21%	37%	71%	20%	45%	52%
	HERDBUILDER	48		GRID/MASTER	52		PROS	99				
	RANK	65%		RANK	36%		RANK	53%				



Unsexed calf due 3/27/2025 sired by either ALC MR COMPLETE H41, PIE ASSET 1276, BROWN PRIORITY J428, MCCANN PROPULSION 2177, or GP BELIVIN 301. DNA testing will be necessary to determine sire.

78BIEBER TILLY 288H

BORN: 2/26/2020REG: 4303753100% AR 1A

BIEBER ROUSE SAMURAI X22
BIEBER SPARTACUS A193
BIEBER TILLY 233U
BIEBER DEEP END B597

BIEBER TILLY 395D

Cow ID: 288H BIEBER TILLY 171A EPD Data Generated 10/1/2024

	CED	BW	WW	YW	MILK	ME	HPG	CEM	STAY	MARB	REA	FAT
EPD	14	-3.8	66	105	31	13	14	8	12	0.58	0.25	0.03
Rank	29%	15%	40%	38%	15%	93%	17%	21%	89%	16%	18%	77%
	HERDBUILDER	33		GRID/MASTER	64		PROS	98				
	RANK	85%		RANK	16%		RANK	55%				



Unsexed calf due 3/28/2025 sired by either LSF SRR BLANK CHECK 0162H, LSF MEW FULCRUM 2600K, ALC GENUINE L30, ALC GENUINE L31, PIE ACCENT 1612, PIE HARD DRIVE 1227, PIE COMPLETE 2449, OR PIE COMPLETE 374. DNA testing will be necessary to determine sire.

80BIEBER LAURA 579H

BORN: 3/17/2020REG: 4308111100% AR 1A

PIE STOCKMAN 4051
BIEBER CL STOCKMAN E116
BIEBER CL DATELINE 115C
BIEBER SPARTACUS A193

BIEBER LAURA 524F

Cow ID: 579H BIEBER LAURA 112W EPD Data Generated 10/1/2024

	CED	BW	WW	YW	MILK	ME	HPG	CEM	STAY	MARB	REA	FAT
EPD	17	-4.7	72	115	26	40	7	12	15	0.69	0.52	0.04
Rank	5%	8%	19%	19%	47%	99%	98%	1%	63%	7%	2%	88%
	HERDBUILDER	10		GRID/MASTER	91		PROS	101				
	RANK	98%		RANK	1%		RANK	50%				



Bull calf due 2/22/2025 sired by NIO AMERICAN FREEDOM 1005.



BRED COWS

81 BIEBER TILLY 317F

BORN: 2/24/2018 REG: 3958363 100% AR 1A

ANDRAS FUSION R236

BIEBER CL ATOMIC C218

BIEBER DATELINE 308Y

MESSMER JERICHO W041

BIEBER TILLY 138Z

Cow ID: 317F BIEBER TILLY 307X EPD Data Generated 10/1/2024

	CED	BW	WW	YW	MILK	ME	HPG	CEM	STAY	MARB	REA	FAT
EPD	13	-3.1	68	110	26	-1	12	7	15	0.22	0.00	0.05
Rank	41%	24%	32%	29%	44%	26%	46%	51%	54%	86%	64%	94%

HERDBUILDER 64 RANK 35% GRIDMASTER 31 RANK 77% PROS 95 RANK 59%



Unsexed calf due 4/4/2025 sired by either ALC MR COMPLETE H41, PIE ASSET 1276, BROWN PRIORITY J428, MCCANN PROPULSION 2177, or GP BELIVIN 301. DNA testing will be necessary to determine sire.

83 BIEBER SAM 441E

BORN: 5/10/2017 REG: 3781441 100% AR 1A

BIEBER ROLLIN DEEP Y118

BIEBER DEEP END B597

BIEBER LAURA 158W

VGW OLY 903

BIEBER SAM 362Z

Cow ID: 441E BIEBER SAM 173W EPD Data Generated 10/1/2024

	CED	BW	WW	YW	MILK	ME	HPG	CEM	STAY	MARB	REA	FAT
EPD	9	-1.2	73	131	22	6	15	8	14	0.74	0.43	0.02
Rank	88%	58%	17%	4%	75%	65%	12%	31%	73%	5%	5%	57%

HERDBUILDER 56 RANK 50% GRIDMASTER 103 RANK 1% PROS 158 RANK 2%



Unsexed calf due 4/6/2025 sired by either ALC MR COMPLETE H41, PIE ASSET 1276, BROWN PRIORITY J428, MCCANN PROPULSION 2177, or GP BELIVIN 301. DNA testing will be necessary to determine sire.

85 BIEBER ROSE 246E

BORN: 2/18/2017 REG: 3752503 100% AR 1A

BIEBER ROLLIN DEEP Y118

BIEBER LET'S ROLL B563

BASIN PRIMROSE 2043

LSF RAB EXCLUSIVE 2793Z

BIEBER ROSE 158B

Cow ID: 246E BIEBER ROSE 111Z EPD Data Generated 10/1/2024

	CED	BW	WW	YW	MILK	ME	HPG	CEM	STAY	MARB	REA	FAT
EPD	10	-0.3	71	124	25	9	12	3	14	0.55	0.20	0.05
Rank	85%	74%	22%	8%	57%	81%	36%	97%	66%	20%	24%	94%

HERDBUILDER 31 RANK 88% GRIDMASTER 78 RANK 5% PROS 109 RANK 39%



Bull calf due 2/23/2025 sired by LARR PAYCHECK 0728.

82 BIEBER LAURA 206E

BORN: 2/11/2017 REG: 3752367 100% AR 1A

LACY GOLD BAR 8123

BIEBER HARD DRIVE Y120

BIEBER LAURA 158W

BIEBER ROOSEVELT W384

BIEBER LAURA 101Y

Cow ID: 206E BIEBER LAURA 108W EPD Data Generated 10/1/2024

	CED	BW	WW	YW	MILK	ME	HPG	CEM	STAY	MARB	REA	FAT
EPD	18	-3.0	76	120	25	6	18	9	17	0.74	0.66	0.02
Rank	4%	26%	9%	12%	50%	63%	2%	15%	30%	5%	1%	55%

HERDBUILDER 88 RANK 8% GRIDMASTER 84 RANK 3% PROS 172 RANK 1%



Heifer calf due 2/25/2025 sired by BIEBER CHECKMATE K126.

84 BIEBER KANNA 371E

BORN: 3/16/2017 REG: 3752205 100% AR 1A

SCHULER NEBULA P707 0050X

SCHULER ENDURANCE 2101Z

SOR FIREFLY DYNATREND 0431X

MESSMER PACKER S008

BIEBER KANNA 121Z

Cow ID: 371E BIEBER KANNA 381X EPD Data Generated 10/1/2024

	CED	BW	WW	YW	MILK	ME	HPG	CEM	STAY	MARB	REA	FAT
EPD	8	0.9	75	131	30	15	7	6	19	0.27	0.17	0.00
Rank	94%	89%	12%	4%	19%	96%	97%	59%	14%	76%	29%	23%

HERDBUILDER 51 RANK 59% GRIDMASTER 60 RANK 22% PROS 111 RANK 35%



Heifer calf due 2/23/2025 sired by LARR PAYCHECK 0728.

86 BIEBER LASS 571E

BORN: 4/27/2017 REG: 3763009 100% AR 1A

BUF CRK THE RIGHT KIND U199

LOOSLI RIGHT ON 423

SRR DORY-JIBA 0155-5036

BIEBER 50 SHILLING U244

BIEBER LASS 241Y

Cow ID: 571E BASIN LASS 7409 EPD Data Generated 10/1/2024

	CED	BW	WW	YW	MILK	ME	HPG	CEM	STAY	MARB	REA	FAT
EPD	12	0.0	70	112	27	5	11	8	16	0.36	-0.08	0.01
Rank	50%	78%	23%	25%	38%	61%	51%	29%	49%	56%	79%	32%

HERDBUILDER 59 RANK 44% GRIDMASTER 42 RANK 54% PROS 102 RANK 49%



Heifer calf due 2/21/2025 sired by LARR PAYCHECK 0728.

BRED COWS

87

BIEBER KANNA 173E

BORN: 1/24/2017 REG: 3751839 100% AR 1A

BIEBER ROLLIN DEEP Y118

BIEBER LB MITIGATOR C314

BIEBER TILLY 143Y

BIEBER ROUSE SAMURAI X22

BIEBER KANNA 121C

Cow ID: 173E BIEBER KANNA 102A EPD Data Generated 10/1/2024

	CED	BW	WW	YW	MILK	ME	HPG	CEM	STAY	MARB	REA	FAT
EPD	9	-0.1	75	121	29	7	14	9	15	0.30	0.27	0.01
Rank	88%	77%	12%	12%	21%	74%	18%	16%	53%	70%	15%	43%
HERDBUILDER	62											
RANK	39%											
GRIDMASTER	52											
RANK	35%											
PROS	114											
RANK	31%											



Bull calf due 3/13/2025 sired by either ALC MR COMPLETE H41, PIE ASSET 1276, BROWN PRIORITY J428, MCCANN PROPULSION 2177, or GP BELIVIN 301. DNA testing will be necessary to determine sire.

89

BIEBER ROSE 110E

BORN: 1/13/2017 REG: 3751989 100% AR 1A

LSF SAGA 1040Y

PIE STOCKMAN 4051

PIE LAKOTA 046

ANDRAS FUSION R236

BIEBER ROSE 240C

Cow ID: 110E BIEBER ROSE 152Y EPD Data Generated 10/1/2024

	CED	BW	WW	YW	MILK	ME	HPG	CEM	STAY	MARB	REA	FAT
EPD	8	0.1	76	120	31	6	10	9	15	0.51	0.14	0.00
Rank	92%	80%	9%	12%	12%	67%	71%	13%	59%	25%	35%	21%
HERDBUILDER	54											
RANK	54%											
GRIDMASTER	47											
RANK	45%											
PROS	100											
RANK	51%											



Bull calf due 3/14/2025 sired by either LSF SRR BLANK CHECK 0162H, LSF MEW FULCRUM 2600K, ALC GENUINE L30, ALC GENUINE L31, PIE ACCENT 1612, PIE HARD DRIVE 1227, PIE COMPLETE 2449, OR PIE COMPLETE 374. DNA testing will be necessary to determine sire.

91

BIEBER OPAL 255E

BORN: 2/19/2017 REG: 3752407 100% AR 1A

BIEBER ROUSE SAMURAI X22

BIEBER SPARTACUS A193

BIEBER TILLY 233U

PARINGA IRON ORE E27

BIEBER OPAL 120B

Cow ID: 255E BIEBER OPAL 473Z EPD Data Generated 10/1/2024

	CED	BW	WW	YW	MILK	ME	HPG	CEM	STAY	MARB	REA	FAT
EPD	16	-4.0	58	89	27	-3	13	7	15	0.61	-0.11	0.04
Rank	11%	13%	69%	73%	41%	19%	24%	49%	58%	13%	83%	87%
HERDBUILDER	61											
RANK	40%											
GRIDMASTER	41											
RANK	57%											
PROS	102											
RANK	48%											



Heifer calf due 2/25/2025 sired by BIEBER PAYCHECK K102.

88

BIEBER LAURA 382E

BORN: 3/20/2017 REG: 3752707 100% AR 1A

PIETHE COWBOY KIND 343

PIE COWBOY UP 5292

TKP JEANETTE 9112

ANDRAS FUSION R236

BIEBER LAURA 264B

Cow ID: 382E BIEBER LAURA 214X EPD Data Generated 10/1/2024

	CED	BW	WW	YW	MILK	ME	HPG	CEM	STAY	MARB	REA	FAT
EPD	11	-1.5	68	109	28	3	11	5	15	0.51	0.07	0.00
Rank	75%	52%	32%	29%	30%	50%	62%	87%	62%	25%	49%	21%
HERDBUILDER	43											
RANK	72%											
GRIDMASTER	54											
RANK	31%											
PROS	97											
RANK	56%											

Bull calf due 2/23/2025 sired by NIO AMERICAN FREEDOM 1005.

90

BIEBER TORYANNA 596E

BORN: 5/3/2017 REG: 3763057 100% AR 1A

LSF SAGA 1040Y

PIE STOCKMAN 4051

PIE LAKOTA 046

LACY GOLD BAR 8123

BIEBER TORYANNA 211Y

Cow ID: 596E BIEBER TORYANNA 162U EPD Data Generated 10/1/2024

	CED	BW	WW	YW	MILK	ME	HPG	CEM	STAY	MARB	REA	FAT
EPD	11	-0.9	74	122	28	6	11	6	13	0.35	0.15	0.01
Rank	70%	63%	14%	10%	29%	66%	61%	63%	76%	58%	33%	34%
HERDBUILDER	40											
RANK	77%											
GRIDMASTER	51											
RANK	37%											
PROS	91											
RANK	65%											



Heifer calf due 2/20/2025 sired by ANDRAS DISTINCT K052.

92

BIEBER EP PRIMROSE 143E

BORN: 1/18/2017 REG: 3751865 100% AR 1A

ANDRAS FUSION R236

MLK CRK UNIFIED 4207

MLK CRK LAKOTA 953

BIEBER HARD DRIVE Y120

BIEBER PRIMROSE 142C

Cow ID: 143E BIEBER PRIMROSE 479A EPD Data Generated 10/1/2024

	CED	BW	WW	YW	MILK	ME	HPG	CEM	STAY	MARB	REA	FAT
EPD	13	-1.5	68	110	32	21	13	7	14	0.59	0.10	0.01
Rank	48%	52%	32%	27%	8%	99%	28%	49%	65%	15%	43%	48%
HERDBUILDER	24											
RANK	93%											
GRIDMASTER	67											
RANK	14%											
PROS	91											
RANK	65%											



Bull calf due 2/25/2025 sired by LARR PAYCHECK 0728.

BRED COWS

93 BIEBER TILLY 225E

BORN: 2/15/2017 REG: 3752273 100% AR 1A

LSFTAKEOVER 9943W

BIEBER RREDSTAKEOUT 305A

BIEBER FLOWER 361Y

ANDRAS FUSION R236

BIEBER TILLY 502C

Cow ID: 225E BIEBER TILLY 362W EPD Data Generated 10/1/2024

	CED	BW	WW	YW	MILK	ME	HPG	CEM	STAY	MARB	REA	FAT
EPD	13	-2.4	63	94	23	2	10	8	12	0.55	0.02	0.04
Rank	45%	36%	50%	62%	68%	42%	68%	33%	84%	20%	60%	90%

HERDBUILDER	41	GRIDMASTER	42	PROS	83
RANK	75%	RANK	55%	RANK	76%



Heifer calf due 3/12/2025 sired by either LSF SRR BLANK CHECK 0162H, LSF MEW FULCRUM 2600K, ALC GENUINE L30, ALC GENUINE L31, PIE ACCENT 1612, PIE HARD DRIVE 1227, PIE COMPLETE 2449, OR PIE COMPLETE 374. DNA testing will be necessary to determine sire.

94 BIEBER TOP LINE 357E

BORN: 3/12/2017 REG: 3752957 100% AR 1A

LSF PROSPECT 2035Z

LSFTBJ PROUD 5875C

RAISLAND LAKOTA 103-43

HXC CONQUEST 4405P

BIEBER TOP LINE 447Z

Cow ID: 357E BIEBER TOP LINE 8924 EPD Data Generated 10/1/2024

	CED	BW	WW	YW	MILK	ME	HPG	CEM	STAY	MARB	REA	FAT
EPD	4	2.2	70	109	30	11	10	5	15	-0.10	0.04	0.01
Rank	99%	96%	25%	30%	19%	87%	71%	84%	53%	99%	55%	39%

HERDBUILDER	37	GRIDMASTER	6	PROS	43
RANK	81%	RANK	99%	RANK	99%



Heifer calf due 2/21/2025 sired by LARR PAYCHECK 0728.

95 BIEBER LASS 212H

BORN: 2/13/2020 REG: 4303479 100% AR 1A

PIE STOCKMAN 4051

BIEBER CL STOCKMAN E116

BIEBER CL DATELINE 115C

BIEBER HARD DRIVE Y120

BIEBER LASS 262E

Cow ID: 212H BIEBER LASS 241Y EPD Data Generated 10/1/2024

	CED	BW	WW	YW	MILK	ME	HPG	CEM	STAY	MARB	REA	FAT
EPD	17	-1.0	83	144	24	13	12	10	14	0.71	0.32	0.02
Rank	8%	62%	3%	1%	59%	93%	36%	5%	68%	6%	11%	66%

HERDBUILDER	54	GRIDMASTER	97	PROS	150
RANK	54%	RANK	1%	RANK	4%



Unsexed calf due 3/25/2025 sired by either ALC MR COMPLETE H41, PIE ASSET 1276, BROWN PRIORITY J428, MCCANN PROPULSION 2177, or GP BELIVIN 301. DNA testing will be necessary to determine sire.





BRED COWS

96

BIEBER CL DATELINE 173G

BORN: 1/15/2019

REG: 4140842

100% AR 1A

SPUR FRANCHISE OF GARTON

9 MILE FRANCHISE 6305

C-BAR ABIGRACEY11

BIEBER HARD DRIVE Y120

BIEBER CL DATELINE 605E

Cow ID: 173G

BIEBER CL DATELINE 109A

EPD Data Generated 10/1/2024

	CED	BW	WW	YW	MILK	ME	HPG	CEM	STAY	MARB	REA	FAT
EPD	14	-3.3	77	123	30	5	17	11	15	0.67	0.29	0.05
Rank	26%	21%	9%	10%	16%	59%	3%	3%	59%	8%	13%	97%
HERDBUILDER	81				GRIDMASTER	77		PROS	158			
RANK		13%			RANK	6%		RANK	2%			



Unsexed calf due 3/30/2025 sired by either ALC MR COMPLETE H41, PIE ASSET 1276, BROWN PRIORITY J428, MCCANN PROPULSION 2177, or GP BELIVIN 301. DNA testing will be necessary to determine sire.

97

BIEBER ENCHANTRESS 388G

BORN: 2/28/2019

REG: 4140520

100% AR 1A

BIEBER ROLLIN DEEP Y118

BIEBER LET'S ROLL B563

BASIN PRIMROSE 2043

ANDRAS FUSION R236

BIEBER ENCHANTRESS 451B

Cow ID: 388G

BASIN ENCHANTRESS 8435

EPD Data Generated 10/1/2024

	CED	BW	WW	YW	MILK	ME	HPG	CEM	STAY	MARB	REA	FAT
EPD	16	-2.4	72	117	26	8	14	10	18	0.39	0.15	0.02
Rank	11%	36%	18%	16%	43%	75%	15%	7%	24%	49%	33%	61%
HERDBUILDER	82				GRIDMASTER	61		PROS	143			
RANK		12%			RANK	21%		RANK	6%			



Unsexed calf due 3/26/2025 sired by either LSF SRR BLANK CHECK 0162H, LSF MEW FULCRUM 2600K, ALC GENUINE L30, ALC GENUINE L31, PIE ACCENT 1612, PIE HARD DRIVE 1227, PIE COMPLETE 2449, OR PIE COMPLETE 374. DNA testing will be necessary to determine sire.

98

BIEBER LAURA 194J

BORN: 2/17/2021

REG: 4463891

100% AR 1A

BIEBER CL ATOMIC C218

BIEBER CL ENERGIZE F121

BIEBER CL ADELLE 575D

BIEBER LB MITIGATOR C314

BIEBER LAURA 555G

Cow ID: 194J

BIEBER ROSE 153W

EPD Data Generated 10/1/2024

	CED	BW	WW	YW	MILK	ME	HPG	CEM	STAY	MARB	REA	FAT
EPD	12	-4.2	63	102	33	-2	17	7	15	0.41	0.13	0.02
Rank	62%	12%	51%	46%	6%	22%	4%	39%	56%	44%	36%	57%
HERDBUILDER	77				GRIDMASTER	66		PROS	143			
RANK		17%			RANK	14%		RANK	6%			



Unsexed calf due 4/9/2025 sired by either ALC MR COMPLETE H41, PIE ASSET 1276, BROWN PRIORITY J428, MCCANN PROPULSION 2177, or GP BELIVIN 301. DNA testing will be necessary to determine sire.

BRED COWS

99 BIEBER ROSE 125H

BORN: 1/13/2020 REG: 4303147 100% AR 1A

SPUR FRANCHISE OF GARTON

9 MILE FRANCHISE 6305

C-BAR ABIGRACEY11

BIEBER ROLLIN DEEP Y118

BIEBER ROSE 388F

Cow ID: 125H BIEBER ROSE 207C EPD Data Generated 10/1/2024

	CED	BW	WW	YW	MILK	ME	HPG	CEM	STAY	MARB	REA	FAT
EPD	18	-4.1	65	109	30	0	11	13	12	0.73	0.34	0.06
Rank	4%	12%	43%	29%	18%	34%	51%	1%	89%	5%	10%	99%
	HERDBUILDER	52	GRIDMASTER	77	PROS	130						
	RANK	56%	RANK	6%	RANK	14%						



Unsexed calf due 3/25/2025 sired by either ALC MR COMPLETE H41, PIE ASSET 1276, BROWN PRIORITY J428, MCCANN PROPULSION 2177, or GP BELIVIN 301. DNA testing will be necessary to determine sire.

101 BIEBER ROSE 178J

BORN: 2/14/2021 REG: 4463847 100% AR 1A

9 MILE FRANCHISE 6305

PIE FRANCHISE 9031

PIE FAYETTE 7106

BIEBER DRIVEN C540

BIEBER ROSE 359G

Cow ID: 178J BIEBER ROSE 565C EPD Data Generated 10/1/2024

	CED	BW	WW	YW	MILK	ME	HPG	CEM	STAY	MARB	REA	FAT
EPD	10	-2.0	63	101	29	9	14	9	15	0.36	-0.01	0.02
Rank	80%	43%	51%	48%	25%	80%	15%	15%	56%	56%	66%	68%
	HERDBUILDER	61	GRIDMASTER	51	PROS	112						
	RANK	40%	RANK	38%	RANK	34%						



Heifer calf due 2/23/2025 sired by NIO AMERICAN FREEDOM 1005.

103 BIEBER DC SURPRISE 518H

BORN: 3/17/2020 REG: 4308275 100% AR 1A

ANDRAS FUSION R236

BIEBER FOREFRONT B281

BIEBER LAURA 112W

BIEBER ROLLIN DEEP Y118

BIEBER SURPRISE 243D

Cow ID: 518H BIEBER SURPRISE 288A EPD Data Generated 10/1/2024

	CED	BW	WW	YW	MILK	ME	HPG	CEM	STAY	MARB	REA	FAT
EPD	6	2.6	88	145	25	23	10	4	17	0.47	0.31	0.01
Rank	98%	98%	1%	1%	54%	99%	74%	93%	38%	32%	12%	28%
	HERDBUILDER	33	GRIDMASTER	63	PROS	96						
	RANK	85%	RANK	18%	RANK	58%						



Heifer calf due 2/21/2025 sired by NIO AMERICAN FREEDOM 1005.

100 BIEBER DAPHINE 248J

BORN: 2/27/2021 REG: 4464065 100% AR 1A

KCC PINNACLE 949-109

KCC FIRSTCLASS 675-805

675

BIEBER RREDSTAKEOUT 305A

BIEBER DAPHINE 176E

Cow ID: 248J BIEBER DAPHINE 118C EPD Data Generated 10/1/2024

	CED	BW	WW	YW	MILK	ME	HPG	CEM	STAY	MARB	REA	FAT
EPD	14	-2.1	62	103	27	-3	11	8	18	0.34	-0.12	0.01
Rank	27%	41%	52%	43%	40%	20%	51%	26%	24%	61%	85%	39%
	HERDBUILDER	80	GRIDMASTER	35	PROS	115						
	RANK	14%	RANK	70%	RANK	30%						



Bull calf due 2/21/2025 sired by LARR PAYCHECK 0728.

102 BIEBER SURPRISE 169K

BORN: 2/8/2022 REG: 4620659 100% AR 1A

PIE STOCKMAN 4051

BIEBER CL STOCKMARKET E119

BIEBER CLADELLE 475C

BIEBER FOREFRONT B281

BIEBER SUPRISE 530H

Cow ID: 169K BIEBER SUPRISE 470A EPD Data Generated 10/1/2024

	CED	BW	WW	YW	MILK	ME	HPG	CEM	STAY	MARB	REA	FAT
EPD	15	-2.7	65	108	25	9	9	10	11	0.77	0.08	0.04
Rank	21%	30%	42%	33%	53%	79%	80%	5%	92%	4%	47%	92%
	HERDBUILDER	28	GRIDMASTER	75	PROS	103						
	RANK	90%	RANK	7%	RANK	47%						



Unsexed calf due 3/23/2025 sired by either A&R WARRANT L320, A&R WARRANT L302, STRA SECURITY 3013, or LSF SHW IDENTITY 3702L. DNA testing will be necessary to determine sire.

104 BIEBER ENCHANTRESS 238H

BORN: 2/19/2020 REG: 4304069 100% AR 1A

PIE STOCKMAN 4051

BIEBER CL STOCKMARKET E119

BIEBER CLADELLE 475C

BIEBER FOREFRONT B281

BIEBER ENCHANTRESS 119F

Cow ID: 238H BIEBER ENCHANTRESS 530D EPD Data Generated 10/1/2024

	CED	BW	WW	YW	MILK	ME	HPG	CEM	STAY	MARB	REA	FAT
EPD	14	-3.3	72	119	21	20	13	11	13	0.61	0.22	0.05
Rank	29%	21%	18%	13%	80%	99%	31%	1%	78%	13%	22%	96%
	HERDBUILDER	41	GRIDMASTER	60	PROS	101						
	RANK	75%	RANK	21%	RANK	50%						



Unsexed calf due 3/27/2025 sired by either LSF SRR BLANK CHECK 0162H, LSF MEW FULCRUM 2600K, ALC GENUINE L30, ALC GENUINE L31, PIE ACCENT 1612, PIE HARD DRIVE 1227, PIE COMPLETE 2449, OR PIE COMPLETE 374. DNA testing will be necessary to determine sire.

BRED COWS

105

BIEBER LAURA 269F

BORN: 2/18/2018 REG: 3958453 100% AR 1A

BIEBER ROOSEVELT W384

BIEBER ROLLIN DEEP Y118

BIEBER TILLY 399W

ANDRAS FUSION R236

BIEBER LAURA132C

Cow ID: 269F BIEBER LAURA 195A EPD Data Generated 10/1/2024

	CED	BW	WW	YW	MILK	ME	HPG	CEM	STAY	MARB	REA	FAT
EPD	5	2.2	74	119	21	2	14	0	17	0.24	0.41	0.01
Rank	99%	96%	14%	14%	80%	42%	13%	99%	29%	82%	6%	41%
HERDBUILDER	50	GridMASTER	54	ProS	104							
RANK	61%	RANK	31%	RANK	46%							



Heifer calf due 3/10/2025 sired by either ALC MR COMPLETE H41, PIE ASSET 1276, BROWN PRIORITY J428, MCCANN PROPULSION 2177, or GP BELIVIN 301. DNA testing will be necessary to determine sire.

107

BIEBER TILLY 384G

BORN: 2/28/2019 REG: 4140510 100% AR II

BUF CRK THE RIGHT KIND U199

BOW CRK HEAVILY ARMED 310A

TWIN PONDS HI-RB-LS 408

BIEBER SPARTACUS A193

BIEBER TILLY 177D

Cow ID: 384G BIEBER TILLY 187B EPD Data Generated 10/1/2024

	CED	BW	WW	YW	MILK	ME	HPG	CEM	STAY	MARB	REA	FAT
EPD	13	-1.7	73	110	30	14	10	9	16	0.37	-0.11	0.04
Rank	37%	48%	16%	28%	19%	94%	75%	15%	43%	53%	83%	91%
HERDBUILDER	54	GridMASTER	33	ProS	87							
RANK	53%	RANK	73%	RANK	71%							



Unsexed calf due 4/4/2025 sired by either LSF SRR BLANK CHECK 0162H, LSF MEW FULCRUM 2600K, ALC GENUINE L30, ALC GENUINE L31, PIE ACCENT 1612, PIE HARD DRIVE 1227, PIE COMPLETE 2449, OR PIE COMPLETE 374. DNA testing will be necessary to determine sire. This cow is black making her a Cat II.

109

BIEBER DURHEIM 417H

BORN: 5/10/2020 REG: 4324679 93.6% AR 5.9% SM 0.6% XX 1B

BIEBER CL ATOMIC C218

BIEBER DC WARHEAD F120

BIEBER SURPRISE 243D

MLK CRK UNIFIED 4207

BIEBER DURHEIM 185D

Cow ID: 417H BIEBER DURHEIM 420B EPD Data Generated 10/1/2024

	CED	BW	WW	YW	MILK	ME	HPG	CEM	STAY	MARB	REA	FAT
EPD	8	1.7	91	150	24	11	14	6	15	0.21	0.71	0.01
Rank	92%	94%	1%	1%	61%	89%	20%	74%	64%	87%	1%	32%
HERDBUILDER	52	GridMASTER	53	ProS	105							
RANK	57%	RANK	34%	RANK	45%							



Bull calf due 3/5/2025 sired by either LSF SRR BLANK CHECK 0162H, LSF MEW FULCRUM 2600K, ALC GENUINE L30, ALC GENUINE L31, PIE ACCENT 1612, PIE HARD DRIVE 1227, PIE COMPLETE 2449, OR PIE COMPLETE 374. DNA testing will be necessary to determine sire.

106

BIEBER ADELLE 426H

BORN: 5/13/2020 REG: 4324717 100% AR 1A

BIEBER CL ATOMIC C218

BIEBER DC WARHEAD F120

BIEBER SURPRISE 243D

BIEBER FOREFRONT B281

BIEBER ADELLE 172F

Cow ID: 426H BIEBER ADELLE 609D EPD Data Generated 10/1/2024

	CED	BW	WW	YW	MILK	ME	HPG	CEM	STAY	MARB	REA	FAT
EPD	11	-0.4	87	138	29	14	8	8	15	0.29	0.51	0.03
Rank	72%	72%	1%	2%	25%	95%	91%	37%	61%	72%	3%	73%
HERDBUILDER	42	GridMASTER	46	ProS	88							
RANK	74%	RANK	47%	RANK	69%							



Heifer calf due 2/23/2025 sired by NIO AMERICAN FREEDOM 1005.

108

BIEBER DURHEIM 143K

BORN: 1/20/2022 REG: 4620557 99.6% AR 0.4% XX 1B

BIEBER CL ATOMIC C218

BIEBER CL ENERGIZE F121

BIEBER CLADELLE 575D

BIEBER FOREFRONT B281

BIEBER DURHEIM 388H

Cow ID: 143K BIEBER DURHEIM 162F EPD Data Generated 10/1/2024

	CED	BW	WW	YW	MILK	ME	HPG	CEM	STAY	MARB	REA	FAT
EPD	15	-3.1	73	124	30	7	12	8	14	0.39	0.28	0.03
Rank	17%	24%	15%	9%	19%	73%	38%	26%	66%	49%	14%	75%
HERDBUILDER	52	GridMASTER	81	ProS	133							
RANK	57%	RANK	4%	RANK	12%							



Heifer calf due 3/5/2025 sired by either LSF SRR BLANK CHECK 0162H, LSF MEW FULCRUM 2600K, ALC GENUINE L30, ALC GENUINE L31, PIE ACCENT 1612, PIE HARD DRIVE 1227, PIE COMPLETE 2449, OR PIE COMPLETE 374. DNA testing will be necessary to determine sire.

110

BIEBER PRIMROSE 406G

BORN: 3/8/2019 REG: 4140572 100% AR 1A

BUF CRK THE RIGHT KIND U199

BOW CRK HEAVILY ARMED 310A

TWIN PONDS HI-RB-LS 408

BIEBER HARD DRIVE Y120

BIEBER PRIMROSE 274D

Cow ID: 406G BIEBER PRIMROSE 266X EPD Data Generated 10/1/2024

	CED	BW	WW	YW	MILK	ME	HPG	CEM	STAY	MARB	REA	FAT
EPD	17	-2.8	68	97	26	-2	14	11	13	0.31	0.23	0.00
Rank	6%	29%	31%	56%	46%	24%	19%	3%	77%	68%	20%	18%
HERDBUILDER	66	GridMASTER	28	ProS	93							
RANK	32%	RANK	82%	RANK	62%							



Unsexed calf due 3/30/2025 sired by either LSF SRR BLANK CHECK 0162H, LSF MEW FULCRUM 2600K, ALC GENUINE L30, ALC GENUINE L31, PIE ACCENT 1612, PIE HARD DRIVE 1227, PIE COMPLETE 2449, OR PIE COMPLETE 374. DNA testing will be necessary to determine sire.

BRED COWS

111

BIEBER OPAL 230E

BORN: 2/16/2017

REG: 3752223

100% AR 1A

BIEBER ROLLIN DEEP Y118

BIEBER DEEP END B597

BIEBER LAURA 158W

LSF JBOB EXPECTATION 6034S

BIEBER OPAL 465B

Cow ID: 230E

BASIN OPAL 7385

EPD Data Generated 10/1/2024

	CED	BW	WW	YW	MILK	ME	HPG	CEM	STAY	MARB	REA	FAT
EPD	12	-1.3	73	113	26	8	21	8	18	0.81	0.22	0.03
Rank	57%	56%	17%	22%	43%	76%	1%	33%	24%	3%	22%	78%
HERDBUILDER	90											
RANK	6%											
GRIDMASTER	86											
RANK	3%											
PROS	176											
RANK	1%											



Bull calf due 2/21/2025 sired by LARR PAYCHECK 0728.

112

BIEBER ROSE 159E

BORN: 1/20/2017

REG: 3752361

100% AR 1A

BUF CRKTHE RIGHT KIND U199

LOOSLI RIGHT ON 423

SRR DORY-JIBA 0155-5036

BIEBER ROUSE SAMURAI X22

BIEBER ROSE 576C

Cow ID: 159E

BIEBER ROSE 246U

EPD Data Generated 10/1/2024

	CED	BW	WW	YW	MILK	ME	HPG	CEM	STAY	MARB	REA	FAT
EPD	12	-2.4	69	114	29	6	10	8	13	0.28	-0.10	0.02
Rank	53%	36%	27%	22%	26%	66%	71%	21%	80%	74%	82%	52%
HERDBUILDER	44											
RANK	71%											
GRIDMASTER	40											
RANK	60%											
PROS	84											
RANK	75%											



Bull calf due 2/23/2025 sired by LARR PAYCHECK 0728.

113

BIEBER ENCHANTRESS 228E

BORN: 2/16/2017

REG: 3752657

100% AR 1A

BIEBER ROLLIN DEEP Y118

BIEBER LET'S ROLL B563

BASIN PRIMROSE 2043

BIEBER ENCHANTRESS 233B

Cow ID: 228E

4421527954179350140295251

EPD Data Generated 10/1/2024

	CED	BW	WW	YW	MILK	ME	HPG	CEM	STAY	MARB	REA	FAT
EPD	15	-1.6	76	126	28	11	13	9	15	0.50	0.55	0.04
Rank	18%	50%	10%	7%	28%	87%	29%	13%	53%	27%	2%	89%
HERDBUILDER	56											
RANK	49%											
GRIDMASTER	83											
RANK	3%											
PROS	139											
RANK	8%											



Bull calf due 2/20/2025 sired by LARR PAYCHECK 0728.

114

BIEBER FEATHER 216E

BORN: 2/13/2017

REG: 3752791

100% AR 1A

BIEBER ROLLIN DEEP Y118

BIEBER LET'S ROLL B563

BASIN PRIMROSE 2043

BIEBER STORMER Z433

BIEBER FEATHER 313B

Cow ID: 216E

BIEBER FEATHER 370W

EPD Data Generated 10/1/2024

	CED	BW	WW	YW	MILK	ME	HPG	CEM	STAY	MARB	REA	FAT
EPD	14	-3.2	62	97	30	-1	13	9	21	0.46	0.28	0.03
Rank	33%	23%	53%	57%	19%	25%	29%	12%	4%	34%	14%	84%
HERDBUILDER	107											
RANK	1%											
GRIDMASTER	57											
RANK	27%											
PROS	163											
RANK	1%											



Heifer calf due 2/20/2025 sired by LARR PAYCHECK 0728.



BRED COWS

115

BIEBER TILLY 380E

BORN: 3/20/2017

REG: 3752455

100% AR 1A

LACY GOLD BAR 8123

BIEBER HARD DRIVE Y120

BIEBER LAURA 158W

MESSMER JERICHO W041

BIEBER TILLY 138Z

Cow ID: 380E

BIEBER TILLY 307X

EPD Data Generated 10/1/2024

	CED	BW	WW	YW	MILK	ME	HPG	CEM	STAY	MARB	REA	FAT
EPD	17	-4.6	59	93	26	-4	18	6	14	0.51	0.31	0.02
Rank	8%	8%	66%	66%	48%	16%	1%	63%	65%	25%	12%	64%

HERDBUILDER 69 RANK 27% GRIDMASTER 61 RANK 20% PROS 130 RANK 14%



Heifer calf due 2/23/2025 sired by BIEBER CHECKMATE K126.

116

BIEBER LASS 262E

BORN: 2/20/2017

REG: 3752667

100% AR II

LACY GOLD BAR 8123

BIEBER HARD DRIVE Y120

BIEBER LAURA 158W

BIEBER 50 SHILLING U244

BIEBER LASS 241Y

Cow ID: 262E

BASIN LASS 7409

EPD Data Generated 10/1/2024

	CED	BW	WW	YW	MILK	ME	HPG	CEM	STAY	MARB	REA	FAT
EPD	10	2.2	82	132	21	13	16	6	17	0.69	0.37	0.00
Rank	77%	96%	3%	4%	83%	93%	5%	74%	32%	7%	8%	12%

HERDBUILDER 68 RANK 30% GRIDMASTER 89 RANK 2% PROS 156 RANK 2%



Bull calf due 2/20/2025 sired by LARR PAYCHECK 0728. This cow has ineligible white making her a Cat II.

117

BIEBER SUE 386E

BORN: 3/22/2017

REG: 3752851

100% AR 1A

LSF PROSPECT 2035Z

LSFTBJ PROUD 5875C

RAISLAND LAKOTA 103-43

BIEBER MAKIN HAY 9913

BIEBER SUE 359X

Cow ID: 386E

LCC SUE NA011

EPD Data Generated 10/1/2024

	CED	BW	WW	YW	MILK	ME	HPG	CEM	STAY	MARB	REA	FAT
EPD	8	0.1	71	113	21	3	9	10	18	0.46	-0.07	0.04
Rank	95%	80%	20%	23%	80%	49%	86%	5%	24%	34%	77%	90%

HERDBUILDER 84 RANK 11% GRIDMASTER 51 RANK 37% PROS 134 RANK 11%



Bull calf due 2/20/2025 sired by BIEBER PAYCHECK K102.

118

BIEBER MONA 249E

BORN: 2/19/2017

REG: 3753003

100% AR 1A

BIEBER SPARTACUS A193

BIEBER GLADIATOR C386

BIEBER LAURA 158W

VGW OLY 903

BIEBER MONA 472B

Cow ID: 249E

BASIN MONA 5330

EPD Data Generated 10/1/2024

	CED	BW	WW	YW	MILK	ME	HPG	CEM	STAY	MARB	REA	FAT
EPD	17	-5.2	61	97	30	-2	13	11	11	0.72	0.08	0.01
Rank	4%	5%	59%	56%	16%	23%	25%	1%	92%	6%	47%	46%

HERDBUILDER 53 RANK 55% GRIDMASTER 67 RANK 14% PROS 120 RANK 24%



Unsexed calf due 2/20/2025 sired by LARR PAYCHECK 0728.



BRED COWS

119 BIEBER TORYANNA 538E

BORN: 3/21/2017 REG: 3761767 100% AR 1A

BIEBER ROOSEVELT W384

BIEBER ROLLIN DEEPY118

BIEBER TILLY 399W

LACY GOLD BAR 8123

BIEBER TORYANNA 211Y

Cow ID: 538E BIEBER TORYANNA 162U EPD Data Generated 10/1/2024

	CED	BW	WW	YW	MILK	ME	HPG	CEM	STAY	MARB	REA	FAT
EPD	8	0.2	70	111	26	4	16	5	17	0.48	0.48	0.04
Rank	92%	81%	23%	27%	42%	53%	7%	87%	28%	31%	3%	93%
HERDBUILDER	70		GRIDMASTER	66		PROS	137					
RANK	26%		RANK	14%		RANK	9%					



Bull calf due 2/22/2025 sired by BIEBER CHECKMATE K126.

120 BIEBER LAURA 561E

BORN: 3/29/2017 REG: 3761821 100% AR 1A

ANDRAS FUSION R236

BIEBER FEDERATION B544

BASIN PRIMROSE 0T43

LJC MISSION STATEMENT P27

BIEBER LAURA 112W

Cow ID: 561E BASIN LAURA 7535 EPD Data Generated 10/1/2024

	CED	BW	WW	YW	MILK	ME	HPG	CEM	STAY	MARB	REA	FAT
EPD	4	2.1	64	97	20	9	10	7	14	0.81	0.27	-0.01
Rank	99%	96%	44%	58%	88%	80%	77%	53%	72%	3%	15%	7%
HERDBUILDER	31		GRIDMASTER	75		PROS	107					
RANK	87%		RANK	7%		RANK	42%					



Heifer calf due 2/23/2025 sired by LARR PAYCHECK 0728.

121 BIEBER RENEE 181E

BORN: 2/1/2017 REG: 3751819 100% AR 1A

BROWN SOLID ROCK Z7245

EEC ROCK A063C

EEC PEARL Z48X

BIEBER ROUGH COUNTRY A523

BIEBER RENEE 106C

Cow ID: 181E BIEBER RENEE 476A EPD Data Generated 10/1/2024

	CED	BW	WW	YW	MILK	ME	HPG	CEM	STAY	MARB	REA	FAT
EPD	13	-3.4	46	69	21	-6	15	4	18	0.88	-0.23	0.06
Rank	48%	20%	95%	96%	81%	12%	9%	91%	24%	1%	94%	98%
HERDBUILDER	73		GRIDMASTER	49		PROS	122					
RANK	22%		RANK	42%		RANK	21%					



Bull calf due 2/21/2025 sired by LARR PAYCHECK 0728.

122 BIEBER SIERRA 101E

BORN: 1/10/2017 REG: 3752151 100% AR 1A

BUF CRK THE RIGHT KIND U199

LOOSLI RIGHT ON 423

SRR DORY-JIBA 0155-5036

BIEBER HARD DRIVEY120

BIEBER SIERRA 402C

Cow ID: 101E BIEBER SIERRA 100A EPD Data Generated 10/1/2024

	CED	BW	WW	YW	MILK	ME	HPG	CEM	STAY	MARB	REA	FAT
EPD	20	-5.7	58	93	29	3	12	11	14	0.32	0.00	0.01
Rank	1%	3%	70%	65%	26%	46%	34%	2%	73%	66%	64%	39%
HERDBUILDER	55		GRIDMASTER	53		PROS	108					
RANK	51%		RANK	33%		RANK	40%					



Heifer calf due 2/22/2025 sired by LARR PAYCHECK 0728.

123 BIEBER TINA 338E

BORN: 3/6/2017 REG: 3751991 100% AR 1A

ANDRAS FUSION R236

MLK CRK UNIFIED 4207

MLK CRK LAKOTA 953

LSF RAB EXCLUSIVE 2793Z

BIEBER TINA 242B

Cow ID: 338E BIEBER TINA 118Y EPD Data Generated 10/1/2024

	CED	BW	WW	YW	MILK	ME	HPG	CEM	STAY	MARB	REA	FAT
EPD	16	-4.3	48	78	33	2	14	11	16	0.77	-0.15	0.04
Rank	11%	11%	92%	89%	8%	40%	17%	3%	41%	4%	88%	85%
HERDBUILDER	75		GRIDMASTER	58		PROS	134					
RANK	19%		RANK	24%		RANK	11%					



Heifer calf due 2/20/2025 sired by LARR PAYCHECK 0728.

124 BIEBER TORYANNA 588E

BORN: 5/1/2017 REG: 3763043 100% AR 1A

BUF CRK THE RIGHT KIND U199

LOOSLI RIGHT ON 423

SRR DORY-JIBA 0155-5036

LACY GOLD BAR 8123

BIEBER TORYANNA 211Y

Cow ID: 588E BIEBER TORYANNA 162U EPD Data Generated 10/1/2024

	CED	BW	WW	YW	MILK	ME	HPG	CEM	STAY	MARB	REA	FAT
EPD	11	-1.4	68	115	23	-4	12	6	16	0.04	0.30	0.01
Rank	68%	54%	29%	19%	67%	16%	46%	76%	52%	99%	13%	36%
HERDBUILDER	64		GRIDMASTER	37		PROS	102					
RANK	35%		RANK	65%		RANK	49%					



Heifer calf due 2/22/2025 sired by BIEBER CHECKMATE K126.

BRED COWS

125

BIEBER SIERRA 257E

BORN: 2/19/2017 REG: 3752695 100% AR 1A

BIEBER ROLLIN DEEP Y118

BIEBER LET'S ROLL B563

BASIN PRIMROSE 2043

BIEBER STORMER Z433

BIEBER SIERRA 255B

Cow ID: 257E BIEBER SIERRA 210W EPD Data Generated 10/1/2024

	CED	BW	WW	YW	MILK	ME	HPG	CEM	STAY	MARB	REA	FAT
EPD	12	-2.4	62	94	26	-5	12	9	19	0.64	0.05	0.03
Rank	60%	36%	52%	62%	42%	14%	45%	18%	18%	10%	53%	80%
HERDBUILDER	93		GRIDMASTER	55		PROS	149					
RANK	5%		RANK	29%		RANK	4%					



Unsexed calf due 4/9/2025 sired by either ALC MR COMPLETE H41, PIE ASSET 1276, BROWN PRIORITY J428, MCCANN PROPULSION 2177, or GP BELIVIN 301. DNA testing will be necessary to determine sire.

127

BIEBER RED BIRD 164F

BORN: 1/17/2018 REG: 3958661 100% AR 1A

BIEBER ROLLIN DEEP Y118

BIEBER LB MITIGATOR C314

BIEBER TILLY 143Y

BIEBER FEDERATION B544

BIEBER RED BIRD 278D

Cow ID: 164F BIEBER RED BIRD 122X EPD Data Generated 10/1/2024

	CED	BW	WW	YW	MILK	ME	HPG	CEM	STAY	MARB	REA	FAT
EPD	9	1.1	69	122	20	9	12	10	19	0.57	0.36	0.00
Rank	85%	90%	28%	10%	86%	82%	48%	7%	13%	17%	8%	18%
HERDBUILDER	81		GRIDMASTER	95		PROS	176					
RANK	13%		RANK	1%		RANK	1%					



Twin bull calves due 2/22/2025 sired by LARR PAYCHECK 0728.

129

BIEBER SAM 120H

BORN: 1/11/2020 REG: 4303119 100% AR 1A

PIE STOCKMAN 4051

BIEBER CL STOCKMAN E116

BIEBER CL DATELINE 115C

MILWILLAH MARBLE BAR J53

BIEBER SAM 125F

Cow ID: 120H BIEBER SAM 293D EPD Data Generated 10/1/2024

	CED	BW	WW	YW	MILK	ME	HPG	CEM	STAY	MARB	REA	FAT
EPD	18	-2.9	67	115	21	-4	12	12	15	0.69	0.20	0.06
Rank	3%	27%	33%	20%	81%	16%	39%	1%	53%	7%	24%	99%
HERDBUILDER	81		GRIDMASTER	77		PROS	158					
RANK	13%		RANK	6%		RANK	2%					



Bull calf due 2/21/2025 sired by ANDRAS DISTINCT K052.

126

BIEBER TILLY 140F

BORN: 1/11/2018 REG: 3960635 100% AR 1A

BIEBER HARD DRIVE Y120

BIEBER DRIVEN C540

BIEBER JOAN 309Y

BIEBER DEEP END B597

BIEBER TILLY 338D

Cow ID: 140F BIEBER TILLY 404A EPD Data Generated 10/1/2024

	CED	BW	WW	YW	MILK	ME	HPG	CEM	STAY	MARB	REA	FAT
EPD	20	-4.4	65	104	18	7	21	13	19	0.96	0.25	0.05
Rank	1%	10%	42%	40%	94%	72%	1%	1%	12%	1%	18%	94%
HERDBUILDER	112		GRIDMASTER	91		PROS	202					
RANK	1%		RANK	1%		RANK	1%					

Bull calf due 2/24/2025 sired by BIEBER CHECKMATE K126.

128

BIEBER PRIMROSE 317G

BORN: 2/20/2019 REG: 4140232 100% AR 1A

ANDRAS FUSION R236

BIEBER CL ATOMIC C218

BIEBER DATELINE 308Y

LSF JBOB EXPECTATION 6034S

BIEBER PRIMROSE 464Z

Cow ID: 317G BASIN PRIMROSE 4167 EPD Data Generated 10/1/2024

	CED	BW	WW	YW	MILK	ME	HPG	CEM	STAY	MARB	REA	FAT
EPD	13	-2.9	69	117	20	1	13	10	15	0.74	0.13	0.03
Rank	49%	27%	28%	16%	89%	34%	25%	8%	57%	5%	36%	84%
HERDBUILDER	72		GRIDMASTER	93		PROS	165					
RANK	23%		RANK	1%		RANK	1%					



Bull calf due 3/10/2025 sired by either ALC MR COMPLETE H41, PIE ASSET 1276, BROWN PRIORITY J428, MCCANN PROPULSION 2177, or GP BELIVIN 301. DNA testing will be necessary to determine sire.

130

BIEBER CL PRIMROSE 261G

BORN: 2/14/2019 REG: 4140850 100% AR 1A

BIEBER ROLLIN DEEP Y118

BIEBER LET'S ROLL B563

BASIN PRIMROSE 2043

BIEBER SPARTACUS A193

BIEBER CL PRIMROSE 252D

Cow ID: 261G BIEBER PRIMROSE 253Z EPD Data Generated 10/1/2024

	CED	BW	WW	YW	MILK	ME	HPG	CEM	STAY	MARB	REA	FAT
EPD	9	1.1	75	124	17	3	13	5	16	0.82	0.47	0.04
Rank	88%	90%	11%	9%	96%	46%	25%	78%	49%	2%	4%	90%
HERDBUILDER	62		GRIDMASTER	99		PROS	160					
RANK	39%		RANK	1%		RANK	2%					



Unsexed calf due 3/26/2025 sired by either LSF SRR BLANK CHECK 0162H, LSF MEW FULCRUM 2600K, ALC GENUINE L30, ALC GENUINE L31, PIE ACCENT 1612, PIE HARD DRIVE 1227, PIE COMPLETE 2449, OR PIE COMPLETE 374. DNA testing will be necessary to determine sire.

BRED COWS

131 BIEBER PRIMROSE 318K

BORN: 3/5/2022 REG: 4621213 100% AR 1A

BIEBER HARD DRIVE E640

BIEBER FLASHDRIVE G266

BIEBER FLOWER 312E

BIEBER ROLLIN DEEP Y118

BIEBER PRIMROSE 516C

Cow ID: 318K BASIN PRIMROSE 70T9 EPD Data Generated 10/1/2024

	CED	BW	WW	YW	MILK	ME	HPG	CEM	STAY	MARB	REA	FAT
EPD	10	0.8	86	130	30	13	14	9	16	1.07	0.14	0.04
Rank	79%	88%	1%	5%	19%	93%	13%	16%	43%	1%	35%	85%
HERDBUILDER	70		GRIDMASTER	82		PROS	152					
RANK	26%		RANK	4%		RANK	3%					



Unsexed calf due 3/28/2025 sired by either A&R WARRANT L320, A&R WARRANT L302, STRA SECURITY 3013, or LSF SHW IDENTITY 3702L. DNA testing will be necessary to determine sire.

133 BIEBER CRYSTAL 532H

BORN: 3/22/2020 REG: 4308213 100% AR 1A

PIE STOCKMAN 4051

BIEBER CL STOCKMAN E116

BIEBER CL DATELINE 115C

GMRA PEACEMAKER 1216

BIEBER CRYSTAL 159B

Cow ID: 532H BIEBER CRYSTAL 103Z EPD Data Generated 10/1/2024

	CED	BW	WW	YW	MILK	ME	HPG	CEM	STAY	MARB	REA	FAT
EPD	20	-6.8	54	89	27	10	6	14	20	0.49	0.35	0.06
Rank	1%	1%	82%	74%	36%	86%	99%	1%	11%	29%	9%	99%
HERDBUILDER	70		GRIDMASTER	72		PROS	143					
RANK	26%		RANK	9%		RANK	6%					



Unsexed calf due 4/1/2025 sired by either LSF SRR BLANK CHECK 0162H, LSF MEW FULCRUM 2600K, ALC GENUINE L30, ALC GENUINE L31, PIE ACCENT 1612, PIE HARD DRIVE 1227, PIE COMPLETE 2449, OR PIE COMPLETE 374. DNA testing will be necessary to determine sire.

135 BIEBER SUSIE 217J

BORN: 2/22/2021 REG: 4464419 100% AR 1A

PIE STOCKMAN 4051

BIEBER CL STOCKMARKET E119

BIEBER CLADELLE 475C

ANDRAS FUSION R236

BIEBER SUSIE 244B

Cow ID: 217J BIEBER SUSIE 256U EPD Data Generated 10/1/2024

	CED	BW	WW	YW	MILK	ME	HPG	CEM	STAY	MARB	REA	FAT
EPD	18	-7.0	51	81	19	-6	6	12	16	1.20	-0.28	0.04
Rank	4%	1%	88%	86%	91%	11%	99%	1%	41%	1%	97%	93%
HERDBUILDER	67		GRIDMASTER	56		PROS	123					
RANK	30%		RANK	29%		RANK	21%					



Unsexed calf due 2/22/2025 sired by BIEBER CHECKMATE K126.

132 BIEBER PRIMROSE 555H

BORN: 3/29/2020 REG: 4308225 100% AR 1A

PIE STOCKMAN 4051

BIEBER CL STOCKMARKET E119

BIEBER CLADELLE 475C

BIEBER ROLLIN DEEP Y118

BIEBER PRIMROSE 474B

Cow ID: 555H BASIN PRIMROSE 2043 EPD Data Generated 10/1/2024

	CED	BW	WW	YW	MILK	ME	HPG	CEM	STAY	MARB	REA	FAT
EPD	15	-1.2	86	136	24	7	12	10	14	0.86	0.30	0.04
Rank	17%	58%	1%	2%	59%	71%	43%	6%	66%	2%	13%	93%
HERDBUILDER	62		GRIDMASTER	79		PROS	141					
RANK	39%		RANK	5%		RANK	7%					



Bull calf due 3/12/2025 sired by either LSF SRR BLANK CHECK 0162H, LSF MEW FULCRUM 2600K, ALC GENUINE L30, ALC GENUINE L31, PIE ACCENT 1612, PIE HARD DRIVE 1227, PIE COMPLETE 2449, OR PIE COMPLETE 374. DNA testing will be necessary to determine sire.

134 BIEBER FLOWER 486J

BORN: 3/18/2021 REG: 4483561 100% AR 1A

BIEBER SPARTACUS A193

BIEBER MAXIMUS E294

BIEBER LINCOLN 189A

BIEBER FOREFRONT B281

BIEBER FLOWER 312E

Cow ID: 486J BIEBER FLOWER 124A EPD Data Generated 10/1/2024

	CED	BW	WW	YW	MILK	ME	HPG	CEM	STAY	MARB	REA	FAT
EPD	8	2.5	94	154	25	16	14	9	14	0.44	0.77	0.01
Rank	94%	97%	1%	1%	54%	97%	21%	18%	68%	38%	1%	36%
HERDBUILDER	54		GRIDMASTER	69		PROS	123					
RANK	54%		RANK	12%		RANK	21%					



Heifer calf due 3/14/2025 sired by either LSF SRR BLANK CHECK 0162H, LSF MEW FULCRUM 2600K, ALC GENUINE L30, ALC GENUINE L31, PIE ACCENT 1612, PIE HARD DRIVE 1227, PIE COMPLETE 2449, OR PIE COMPLETE 374. DNA testing will be necessary to determine sire.

136 BIEBER DESIGN 229J

BORN: 2/24/2021 REG: 4463981 100% AR 1A

ANDRAS FUSION R236

BIEBER CL ATOMIC C218

BIEBER DATELINE 308Y

BIEBER HARD DRIVE Y120

BIEBER DESIGN 221C

Cow ID: 229J BIEBER DESIGN 226Z EPD Data Generated 10/1/2024

	CED	BW	WW	YW	MILK	ME	HPG	CEM	STAY	MARB	REA	FAT
EPD	16	-3.1	81	127	26	14	15	9	16	0.58	0.34	0.03
Rank	14%	24%	4%	6%	44%	95%	9%	15%	50%	16%	10%	81%
HERDBUILDER	64		GRIDMASTER	62		PROS	125					
RANK	36%		RANK	20%		RANK	18%					



Bull calf due 2/21/2025 sired by NIO AMERICAN FREEDOM 1005.

BRED COWS

137

BIEBER PRIMROSE 290J

BORN: 3/7/2021 REG: 4464221 100% AR 1A

PIE STOCKMAN 4051

BIEBER CL STOCKMARKET E119

BIEBER CLADELLE 475C

BIEBER SPARTACUS A193

BIEBER PRIMROSE 160E

Cow ID: 290J BIEBER ROSE 512C EPD Data Generated 10/1/2024

	CED	BW	WW	YW	MILK	ME	HPG	CEM	STAY	MARB	REA	FAT
EPD	21	-8.5	51	85	16	7	10	14	12	0.83	0.25	0.06
Rank	1%	1%	88%	80%	97%	72%	69%	1%	89%	2%	18%	98%
HERDBUILDER	39											
RANK	79%											
GRIDMASTER	80											
RANK	5%											
PROS	118											
RANK	26%											



Unsexed calf due 3/27/2025 sired by either LSF SRR BLANK CHECK 0162H, LSF MEW FULCRUM 2600K, ALC GENUINE L30, ALC GENUINE L31, PIE ACCENT 1612, PIE HARD DRIVE 1227, PIE COMPLETE 2449, OR PIE COMPLETE 374. DNA testing will be necessary to determine sire.

139

BIEBER LAURA 273H

BORN: 2/23/2020 REG: 4303693 100% AR 1A

BIEBER HARD DRIVE Y120

BIEBER DRIVEN C540

BIEBER JOAN 309Y

ANDRAS FUSION R236

BIEBER LAURA132C

Cow ID: 273H BIEBER LAURA 195A EPD Data Generated 10/1/2024

	CED	BW	WW	YW	MILK	ME	HPG	CEM	STAY	MARB	REA	FAT
EPD	5	2.1	85	137	20	12	15	2	16	0.50	0.16	0.00
Rank	99%	96%	2%	2%	87%	90%	10%	98%	49%	27%	31%	24%
HERDBUILDER	45											
RANK	70%											
GRIDMASTER	61											
RANK	21%											
PROS	105											
RANK	44%											



Twin heifer and bull calves due 2/23/2025 sired by BIEBER PAYCHECK K102.

141

BIEBER BELGA 581G

BORN: 3/15/2019 REG: 4153986 100% AR 1A

BIEBER ROUSE SAMURAI X22

BIEBER SPARTACUS A193

BIEBER TILLY 233U

BIEBER ROUGH RIDER 10712

BIEBER BELGA 345X

Cow ID: 581G OLC BELGA R408 EPD Data Generated 10/1/2024

	CED	BW	WW	YW	MILK	ME	HPG	CEM	STAY	MARB	REA	FAT
EPD	15	-1.5	74	120	23	4	11	9	15	0.26	0.16	0.04
Rank	16%	52%	14%	13%	67%	53%	54%	16%	54%	78%	31%	93%
HERDBUILDER	62											
RANK	39%											
GRIDMASTER	27											
RANK	84%											
PROS	89											
RANK	68%											



Bull calf due 3/11/2025 sired by either LSF SRR BLANK CHECK 0162H, LSF MEW FULCRUM 2600K, ALC GENUINE L30, ALC GENUINE L31, PIE ACCENT 1612, PIE HARD DRIVE 1227, PIE COMPLETE 2449, OR PIE COMPLETE 374. DNA testing will be necessary to determine sire.

138

BIEBER SAM 496F

BORN: 5/14/2018 REG: 3971146 100% AR 1A

BIEBER ROLLIN DEEP Y118

BIEBER LET'S ROLL B563

BASIN PRIMROSE 2043

BIEBER HARD DRIVE Y120

BIEBER SAM 461A

Cow ID: 496F BASIN SAM 2554 EPD Data Generated 10/1/2024

	CED	BW	WW	YW	MILK	ME	HPG	CEM	STAY	MARB	REA	FAT
EPD	6	0.6	75	124	18	11	14	2	12	0.66	0.34	0.01
Rank	98%	86%	12%	8%	93%	89%	21%	98%	86%	9%	10%	46%
HERDBUILDER	17											
RANK	96%											
GRIDMASTER	86											
RANK	2%											
PROS	104											
RANK	46%											



Unsexed calf due 4/4/2025 sired by either ALC MR COMPLETE H41, PIE ASSET 1276, BROWN PRIORITY J428, MCCANN PROPULSION 2177, or GP BELIVIN 301. DNA testing will be necessary to determine sire.

140

BIEBER TILLY 567G

BORN: 3/11/2019 REG: 4153926 100% AR 1A

BIEBER ROOSEVELT W384

BIEBER ROLLIN DEEP Y118

BIEBER TILLY 399W

LCOC HIGH NOON A093R

BIEBER TILLY 233U

Cow ID: 567G BIEBER TILLY 7334 EPD Data Generated 10/1/2024

	CED	BW	WW	YW	MILK	ME	HPG	CEM	STAY	MARB	REA	FAT
EPD	17	-3.8	59	93	26	12	10	9	19	0.47	0.19	0.05
Rank	6%	15%	64%	65%	43%	91%	68%	13%	14%	32%	26%	96%
HERDBUILDER	65											
RANK	33%											
GRIDMASTER	42											
RANK	55%											
PROS	108											
RANK	40%											



Heifer calf due 2/21/2025 sired by LARR PAYCHECK 0728.

142

BIEBER LAURA 351K

BORN: 3/22/2022 REG: 4621417 100% AR 1A

9 MILE FRANCHISE 6305

LSF SRR BLANK CHECK 0162H

LSF SRR LANA C5050 E7038

BIEBER ROLLIN DEEP Y118

BIEBER LAURA 269F

Cow ID: 351K BIEBER LAURA132C EPD Data Generated 10/1/2024

	CED	BW	WW	YW	MILK	ME	HPG	CEM	STAY	MARB	REA	FAT
EPD	7	-0.4	61	101	23	7	13	4	16	0.35	0.41	0.04
Rank	95%	72%	57%	48%	72%	69%	32%	92%	44%	58%	6%	85%
HERDBUILDER	49											
RANK	63%											
GRIDMASTER	59											
RANK	23%											
PROS	107											
RANK	40%											



Bull calf due 2/14/2025 sired by BIEBER DYNASTY H524.

BRED COWS

143BIEBER DURHEIM 444K

BORN: 6/1/2022REG: 466221785.9% AR 12.1% SM 2% XX III

HXC 5545C
KJL/CLZB KIRKLAND 8003F
HXC 107Y
BIEBER LB MITIGATOR C314

BIEBER DURHIEM 425F

Cow ID: 444K BIEBER DURHIEM 294Z EPD Data Generated 10/1/2024

	CED	BW	WW	YW	MILK	ME	HPG	CEM	STAY	MARB	REA	FAT
EPD	13	-1.7	70	109	28	9	17	7	12	0.31	0.39	0.01
Rank	49%	48%	23%	30%	29%	81%	4%	45%	89%	68%	6%	39%
	HERDBUILDER	42		GRIDMASTER	33		PROS	76				
	RANK	74%		RANK	72%		RANK	84%				



Bull calf due 3/7/2025 sired by either LSF SRR BLANK CHECK 0162H, LSF MEW FULCRUM 2600K, ALC GENUINE L30, ALC GENUINE L31, PIE ACCENT 1612, PIE HARD DRIVE 1227, PIE COMPLETE 2449, OR PIE COMPLETE 374. DNA testing will be necessary to determine sire.

145BIEBER OPAL 286J

BORN: 3/7/2021REG: 4464209100% AR 1A

PIE STOCKMAN 4051
BIEBER CL STOCKMARKET E119
BIEBER CLADELLE 475C
BIEBER DEEP END B597

BIEBER OPAL 230E

Cow ID: 286J BIEBER OPAL 465B EPD Data Generated 10/1/2024

	CED	BW	WW	YW	MILK	ME	HPG	CEM	STAY	MARB	REA	FAT
EPD	15	-1.7	84	139	26	16	15	10	13	1.05	0.29	0.03
Rank	18%	48%	2%	1%	49%	97%	13%	8%	79%	1%	13%	71%
	HERDBUILDER	49		GRIDMASTER	103		PROS	152				
	RANK	63%		RANK	1%		RANK	3%				



Unsexed calf due 3/25/2025 sired by either LSF SRR BLANK CHECK 0162H, LSF MEW FULCRUM 2600K, ALC GENUINE L30, ALC GENUINE L31, PIE ACCENT 1612, PIE HARD DRIVE 1227, PIE COMPLETE 2449, OR PIE COMPLETE 374. DNA testing will be necessary to determine sire.

147BIEBER TILLY 277K

BORN: 2/25/2022REG: 4621043100% AR II

9 MILE FRANCHISE 6305
BIEBER TECUMSEH H575
BIEBER MAIDMARION 325F
BIEBER SPARTACUS A193

BIEBER TILLY 177D

Cow ID: 277K BIEBER TILLY 187B EPD Data Generated 10/1/2024

	CED	BW	WW	YW	MILK	ME	HPG	CEM	STAY	MARB	REA	FAT
EPD	16	-3.4	62	98	29	4	11	11	19	0.33	0.10	0.05
Rank	10%	20%	54%	53%	23%	52%	58%	2%	14%	63%	43%	94%
	HERDBUILDER	87		GRIDMASTER	35		PROS	122				
	RANK	8%		RANK	70%		RANK	22%				



Unsexed calf due 3/25/2025 sired by either LSF SRR BLANK CHECK 0162H, LSF MEW FULCRUM 2600K, ALC GENUINE L30, ALC GENUINE L31, PIE ACCENT 1612, PIE HARD DRIVE 1227, PIE COMPLETE 2449, OR PIE COMPLETE 374. DNA testing will be necessary to determine sire. This cow is black making her a Cat II.

144BIEBER DURHEIM 129J

BORN: 1/20/2021REG: 446364798.3% AR 1.7% XX 1B

PIE STOCKMAN 4051
BIEBER CL STOCKMARKET E119
BIEBER CLADELLE 475C
BIEBER CLATOMIC C218

BIEBER DURHEIM 158G

Cow ID: 129J BIEBER DURHEIM 186E EPD Data Generated 10/1/2024

	CED	BW	WW	YW	MILK	ME	HPG	CEM	STAY	MARB	REA	FAT
EPD	10	0.0	94	152	32	31	14	8	12	0.89	0.11	0.05
Rank	82%	78%	1%	1%	8%	99%	15%	21%	86%	1%	40%	96%
	HERDBUILDER	25		GRIDMASTER	74		PROS	99				
	RANK	92%		RANK	8%		RANK	54%				



Bull calf due 3/6/2025 sired by either ALC MR COMPLETE H41, PIE ASSET 1276, BROWN PRIORITY J428, MCCANN PROPULSION 2177, or GP BELIVIN 301. DNA testing will be necessary to determine sire.

146BIEBER MIMI 221K

BORN: 2/17/2022REG: 4620873100% AR 1A

BIEBER CLATOMIC C218
BIEBER CL ENERGIZE F121
BIEBER CLADELLE 575D
BIEBER HARD DRIVE D169

BIEBER MIMI 428G

Cow ID: 221K BIEBER DURHEIM 275D EPD Data Generated 10/1/2024

	CED	BW	WW	YW	MILK	ME	HPG	CEM	STAY	MARB	REA	FAT
EPD	13	-1.2	74	119	33	8	15	7	11	0.59	0.22	0.04
Rank	42%	58%	14%	14%	7%	78%	8%	45%	91%	15%	22%	92%
	HERDBUILDER	40		GRIDMASTER	72		PROS	112				
	RANK	77%		RANK	9%		RANK	34%				



Heifer calf due 3/5/2025 sired by either A&R WARRANT L320, A&R WARRANT L302, STRA SECURITY 3013, or LSF SHW IDENTITY 3702L. DNA testing will be necessary to determine sire.

148BIEBER ADELLE 535E

BORN: 3/21/2017REG: 3761625100% AR 1A

LACY GOLD BAR 8123
BIEBER HARD DRIVE Y120
BIEBER LAURA 158W
HUST CHIEF SEQUOYA R336

BIEBER ADELLE 311Y

Cow ID: 535E BIEBER ADELLE 8958 EPD Data Generated 10/1/2024

	CED	BW	WW	YW	MILK	ME	HPG	CEM	STAY	MARB	REA	FAT
EPD	17	-3.2	64	104	21	10	17	10	20	0.48	0.25	0.00
Rank	5%	23%	47%	42%	82%	86%	4%	4%	10%	31%	18%	14%
	HERDBUILDER	92		GRIDMASTER	72		PROS	164				
	RANK	5%		RANK	9%		RANK	1%				



Bull calf due 3/11/2025 sired by either LSF SRR BLANK CHECK 0162H, LSF MEW FULCRUM 2600K, ALC GENUINE L30, ALC GENUINE L31, PIE ACCENT 1612, PIE HARD DRIVE 1227, PIE COMPLETE 2449, OR PIE COMPLETE 374. DNA testing will be necessary to determine sire.

BRED COWS

149 BIEBER PRIMROSE 160E

BORN: 1/20/2017 REG: 3751995 100% AR 1A

BIEBER ROUSE SAMURAI X22

BIEBER SPARTACUS A193

BIEBER TILLY 233U

BIEBER ROLLIN DEEP Y118

BIEBER ROSE 512C

Cow ID: 160E BASIN ROSE 06T0 EPD Data Generated 10/1/2024

	CED	BW	WW	YW	MILK	ME	HPG	CEM	STAY	MARB	REA	FAT
EPD	15	-3.3	62	98	22	6	11	10	10	0.49	0.10	0.04
Rank	18%	21%	52%	55%	78%	63%	64%	6%	94%	29%	43%	87%
	HERDBUILDER	24	GRID/MASTER	60	PROS	84						
	RANK	93%	RANK	22%	RANK	75%						



Heifer calf due 2/23/2025 sired by BIEBER CHECKMATE K126.

150 BIEBER LAURA 529E

BORN: 3/19/2017 REG: 3761733 100% AR 1A

BIEBER ROUSE SAMURAI X22

BIEBER SPARTACUS A193

BIEBER TILLY 233U

BIEBER ROOSEVELT W384

BIEBER LAURA 101Y

Cow ID: 529E BIEBER LAURA 108W EPD Data Generated 10/1/2024

	CED	BW	WW	YW	MILK	ME	HPG	CEM	STAY	MARB	REA	FAT
EPD	19	-3.0	65	100	24	3	13	9	16	0.50	0.18	0.04
Rank	2%	26%	44%	49%	62%	46%	33%	12%	48%	27%	28%	88%
	HERDBUILDER	62	GRID/MASTER	54	PROS	116						
	RANK	39%	RANK	31%	RANK	29%						



Bull calf due 2/20/2025 sired by BIEBER CHECKMATE K126.

151 BIEBER CLEMENCY 299E

BORN: 2/24/2017 REG: 3752863 100% AR 1A

BIEBER ROUSE SAMURAI X22

BIEBER SPARTACUS A193

BIEBER TILLY 233U

BIEBER ROOSEVELT W384

BIEBER CLEMENCY 371A

Cow ID: 299E BIEBER CLEMENCY 325X EPD Data Generated 10/1/2024

	CED	BW	WW	YW	MILK	ME	HPG	CEM	STAY	MARB	REA	FAT
EPD	15	-3.6	61	94	15	-1	14	8	11	0.45	-0.21	0.05
Rank	21%	18%	59%	64%	98%	28%	16%	27%	92%	36%	93%	95%
	HERDBUILDER	41	GRID/MASTER	44	PROS	85						
	RANK	75%	RANK	52%	RANK	74%						



Bull calf due 2/20/2025 sired by BIEBER PAYCHECK K102.



152 BIEBER DURHEIM 119D

BORN: 1/17/2016 REG: 3536502 84.4% AR 12.1% SM 3.5% XX III

LACY GOLD BAR 8123

BIEBER HARD DRIVE Y120

BIEBER LAURA 158W

BIEBER REAL MCCOY Y124

BIEBER DURHEIM 288B

Cow ID: 119D BD3P DURHEIM 25 EPD Data Generated 10/1/2024

	CED	BW	WW	YW	MILK	ME	HPG	CEM	STAY	MARB	REA	FAT
EPD	12	-1.9	75	122	26	10	18	8	17	0.49	0.61	-0.04
Rank	53%	44%	12%	11%	45%	83%	1%	35%	35%	29%	1%	1%
	HERDBUILDER	73	GRID/MASTER	82	PROS	155						
	RANK	22%	RANK	4%	RANK	2%						



Bull calf due 3/6/2025 sired by either LSF SRR BLANK CHECK 0162H, LSF MEW FULCRUM 2600K, ALC GENUINE L30, ALC GENUINE L31, PIE ACCENT 1612, PIE HARD DRIVE 1227, PIE COMPLETE 2449, OR PIE COMPLETE 374. DNA testing will be necessary to determine sire.

153 BIEBER SAM 152J

BORN: 2/7/2021 REG: 4463761 100% AR 1A

PIE STOCKMAN 4051

BIEBER CL STOCKMARKET E119

BIEBER CLADELLE 475C

BIEBER ROLLIN DEEP Y118

BIEBER SAM 554G

Cow ID: 152J BIEBER SAM 358Z EPD Data Generated 10/1/2024

	CED	BW	WW	YW	MILK	ME	HPG	CEM	STAY	MARB	REA	FAT
EPD	13	-2.0	74	124	26	13	10	9	15	0.75	0.29	0.06
Rank	51%	46%	18%	13%	44%	93%	79%	14%	51%	7%	23%	99%
	HERDBUILDER	47	GRID/MASTER	67	PROS	114						
	RANK	62%	RANK	21%	RANK	36%						



Unsexed calf due 2/20/2025 sired by NIO AMERICAN FREEDOM 1005. This cow excludes to dam and will be sold as a commercial lot.

BRED COWS

Breeding Data

LOTS 154 THROUGH 210 ARE MAY-JUNE CALVING COWS THAT WERE NOT PREGNANCY ULTRASOUNDED UNTIL AFTER PRINT. WE HAVE INCLUDED BREEDING DATA ON EACH LOT AND WILL PROVIDE DUE DATES VIA SUPPLEMENT SHEET PRIOR TO THE SALE. ANY OF THESE

LOTS THAT ARE OPEN WILL BE SCRATCHED PRIOR TO THE SALE.

SUPPLEMENT SHEETS WILL BE AVAILABLE ON OUR WEBSITE AND ON SALE DAY. THIS WILL INCLUDE DUE DATE, CALF SEX, AND CALF SIRE ON SUMMER COWS, BULL SCROTALS AND WEIGHTS, AND CATALOG CORRECTIONS.

155 BIEBER FIREFLY 403E

BORN: 5/2/2017 REG: 3781477 100% AR 1A

LACY GOLD BAR 8123

BIEBER HARD DRIVEY120

BIEBER LAURA 158W

VGW OLY 903

BIEBER FIREFLY 412A

Cow ID: 403E BIEBER FIREFLY 375X EPD Data Generated 10/1/2024

	CED	BW	WW	YW	MILK	ME	HPG	CEM	STAY	MARB	REA	FAT
EPD	10	0.3	80	129	30	4	15	5	17	0.60	0.35	0.00
Rank	85%	82%	5%	5%	17%	52%	9%	79%	29%	14%	9%	21%
	HERDBUILDER	77	GRIDMASTER	65	PROS	143						
	RANK	17%	RANK	15%	RANK	6%						



Bred AI to NIO AMERICAN FREEDOM 1005, and natural to LSF SRR BLANK CHECK 0162H, LSF SHW IDENTITY 3702L, ALC MR COMPLETE H41, PIE ASSET 1276, LSF MEW FULCRUM 2600K, A&R WARRANT L320, and GP BELIVIN 301.

154 BIEBER FLOWER 312E

BORN: 2/26/2017 REG: 3752425 100% AR 1A

ANDRAS FUSION R236

BIEBER FOREFRONT B281

BIEBER LAURA 112W

BIEBER H HUGHESW109

BIEBER FLOWER 124A

Cow ID: 312E BIEBER FLOWER 157Y EPD Data Generated 10/1/2024

	CED	BW	WW	YW	MILK	ME	HPG	CEM	STAY	MARB	REA	FAT
EPD	8	0.8	91	147	27	15	15	10	17	0.65	0.83	0.00
Rank	94%	88%	1%	1%	37%	96%	11%	8%	28%	10%	1%	13%
	HERDBUILDER	74	GRIDMASTER	87	PROS	162						
	RANK	20%	RANK	2%	RANK	1%						



Bred AI to BIEBER CHECKMATE K126, and natural to PIE ACCENT 1612, PIE HARD DRIVE 1227, PIE COMPLETE 2449, MCCANN PROPULSION 2177, A&R WARRANT L302, ALC GENUINE L30, ALC GENUINE L31, and STRA SECURITY 3013.

156 BIEBER KANNA 419E

BORN: 5/6/2017 REG: 3781435 100% AR 1A

LSF SAGA 1040Y

PIE STOCKMAN 4051

PIE LAKOTA 046

BIEBER ROOSEVELT W384

BIEBER KANNA 344Y

Cow ID: 419E BIEBER KANNA 10132 EPD Data Generated 10/1/2024

	CED	BW	WW	YW	MILK	ME	HPG	CEM	STAY	MARB	REA	FAT
EPD	9	0.8	89	146	28	12	11	6	15	0.43	0.36	0.02
Rank	88%	88%	1%	1%	30%	90%	56%	76%	53%	40%	8%	57%
	HERDBUILDER	43	GRIDMASTER	69	PROS	112						
	RANK	73%	RANK	11%	RANK	34%						



Bred AI to NIO AMERICAN FREEDOM 1005, and natural to LSF SRR BLANK CHECK 0162H, LSF SHW IDENTITY 3702L, ALC MR COMPLETE H41, PIE ASSET 1276, LSF MEW FULCRUM 2600K, A&R WARRANT L320, and GP BELIVIN 301.



BRED COWS

157

BIEBER TILLY 287E

BORN: 2/22/2017

REG: 3752539

100% AR 1A

LACY GOLD BAR 8123

BIEBER HARD DRIVE Y120

BIEBER LAURA 158W

MESSMER JERICHO W041

BIEBER TILLY 180Z

Cow ID: 287E

BIEBER TILLY 105T

EPD Data Generated 10/1/2024

	CED	BW	WW	YW	MILK	ME	HPG	CEM	STAY	MARB	REA	FAT
EPD	12	0.3	79	121	28	4	17	3	14	0.71	0.40	0.00
Rank	53%	82%	6%	12%	31%	57%	2%	97%	73%	6%	6%	19%
HERDBUILDER	41											
RANK	75%											
GRIDMASTER	70											
RANK	11%											
PROS	111											
RANK	35%											



Bred AI to BIEBER CHECKMATE K126, and natural to PIE ACCENT 1612, PIE HARD DRIVE 1227, PIE COMPLETE 2449, MCCANN PROPULSION 2177, A&R WARRANT L302, ALC GENUINE L30, ALC GENUINE L31, and STRA SECURITY 3013.

159

BIEBER ROSE 603E

BORN: 5/4/2017

REG: 3763067

100% AR II

BIEBER ROUSE SAMURAI X22

BIEBER SPARTACUS A193

BIEBER TILLY 233U

BIEBER ROLLIN DEEP Y118

BIEBER ROSE 475A

Cow ID: 603E

BASIN ROSE 710P

EPD Data Generated 10/1/2024

	CED	BW	WW	YW	MILK	ME	HPG	CEM	STAY	MARB	REA	FAT
EPD	12	-1.6	74	111	30	0	10	8	12	0.81	0.33	0.05
Rank	63%	50%	14%	27%	20%	30%	71%	31%	85%	3%	10%	96%
HERDBUILDER	49											
RANK	63%											
GRIDMASTER	74											
RANK	8%											
PROS	123											
RANK	20%											



Bred AI to BIEBER CHECKMATE K126, and natural to LSF SRR BLANK CHECK 0162H, LSF SHW IDENTITY 3702L, ALC MR COMPLETE H41, PIE ASSET 1276, LSF MEW FULCRUM 2600K, A&R WARRANT L320, and GP BELIVIN 301.

158

BIEBER BELGA 534E

BORN: 3/19/2017

REG: 3761833

100% AR 1A

LACY GOLD BAR 8123

BIEBER HARD DRIVE Y120

BIEBER LAURA 158W

BIEBER ROUGH RIDER 10712

BIEBER BELGA 345X

Cow ID: 534E

OLC BELGA R408

EPD Data Generated 10/1/2024

	CED	BW	WW	YW	MILK	ME	HPG	CEM	STAY	MARB	REA	FAT
EPD	12	-0.3	70	110	28	3	18	3	19	0.34	0.25	0.01
Rank	59%	74%	24%	28%	27%	50%	1%	96%	14%	61%	18%	48%
HERDBUILDER	75											
RANK	19%											
GRIDMASTER	31											
RANK	77%											
PROS	106											
RANK	42%											



Bred AI to NIO AMERICAN FREEDOM 1005, and natural to PIE ACCENT 1612, PIE HARD DRIVE 1227, PIE COMPLETE 2449, MCCANN PROPULSION 2177, A&R WARRANT L302, ALC GENUINE L30, ALC GENUINE L31, and STRA SECURITY 3013.

160

BIEBER TORYANNA 559E

BORN: 3/28/2017

REG: 3761813

100% AR 1A

BIEBER ROOSEVELT W384

BIEBER ROLLIN DEEP Y118

BIEBER TILLY 399W

LACY GOLD BAR 8123

BIEBER TORYANNA 211Y

Cow ID: 559E

BIEBER TORYANNA 162U

EPD Data Generated 10/1/2024

	CED	BW	WW	YW	MILK	ME	HPG	CEM	STAY	MARB	REA	FAT
EPD	9	0.3	73	120	27	7	15	5	15	0.42	0.51	0.04
Rank	88%	82%	16%	13%	36%	71%	13%	82%	61%	42%	3%	87%
HERDBUILDER	49											
RANK	62%											
GRIDMASTER	64											
RANK	16%											
PROS	114											
RANK	32%											



Bred AI to BIEBER CHECKMATE K126, and natural to LSF SRR BLANK CHECK 0162H, LSF SHW IDENTITY 3702L, ALC MR COMPLETE H41, PIE ASSET 1276, LSF MEW FULCRUM 2600K, A&R WARRANT L320, and GP BELIVIN 301.



BRED COWS

161BIEBER TORYANNA 554E

BORN: 3/26/2017REG: 3761807100% AR 1A

BIEBER ROOSEVELT W384

BIEBER ROLLIN DEEP Y118

BIEBER TILLY 399W

LACY GOLD BAR 8123

BIEBER TORYANNA 211Y

Cow ID: 554E BIEBER TORYANNA 162U EPD Data Generated 10/1/2024

	CED	BW	WW	YW	MILK	ME	HPG	CEM	STAY	MARB	REA	FAT
EPD	10	-1.7	67	107	29	8	16	4	15	0.35	0.55	0.06
Rank	78%	48%	34%	35%	21%	75%	7%	91%	56%	58%	2%	98%
HERDBUILDER	44		GRIDMASTER	60		PROS	104					
RANK	70%		RANK	22%		RANK	46%					



Bred AI to NIO AMERICAN FREEDOM 1005, and natural to LSF SRR BLANK CHECK 0162H, LSF SHW IDENTITY 3702L, ALC MR COMPLETE H41, PIE ASSET 1276, LSF MEW FULCRUM 2600K, A&R WARRANT L320, and GP BELIVIN 301.

162BIEBER ADELLE 550E

BORN: 3/25/2017REG: 3761633100% AR 1A

LACY GOLD BAR 8123

BIEBER HARD DRIVE Y120

BIEBER LAURA 158W

HUST CHIEF SEQUOYA R336

BIEBER ADELLE 311Y

Cow ID: 550E BIEBER ADELLE 8958 EPD Data Generated 10/1/2024

	CED	BW	WW	YW	MILK	ME	HPG	CEM	STAY	MARB	REA	FAT
EPD	15	-0.5	87	135	22	11	17	7	16	0.34	0.40	-0.02
Rank	21%	70%	1%	3%	73%	89%	4%	39%	50%	61%	6%	3%
HERDBUILDER	63		GRIDMASTER	50		PROS	113					
RANK	37%		RANK	39%		RANK	32%					



Bred AI to NIO AMERICAN FREEDOM 1005, and natural to PIE ACCENT 1612, PIE HARD DRIVE 1227, PIE COMPLETE 2449, MCCANN PROPULSION 2177, A&R WARRANT L302, ALC GENUINE L30, ALC GENUINE L31, and STRA SECURITY 3013.

163BIEBER TORYANNA 541E

BORN: 3/22/2017REG: 3761787100% AR 1A

ANDRAS FUSION R236

BIEBER FEDERATION B544

BASIN PRIMROSE 0T43

LACY GOLD BAR 8123

BIEBER TORYANNA 211Y

Cow ID: 541E BIEBER TORYANNA 162U EPD Data Generated 10/1/2024

	CED	BW	WW	YW	MILK	ME	HPG	CEM	STAY	MARB	REA	FAT
EPD	10	-2.1	55	78	28	-5	10	6	16	0.80	-0.02	0.04
Rank	80%	41%	79%	89%	34%	14%	74%	59%	50%	3%	68%	89%
HERDBUILDER	60		GRIDMASTER	63		PROS	123					
RANK	42%		RANK	17%		RANK	20%					



Bred AI to BIEBER CHECKMATE K126, and natural to LSF SRR BLANK CHECK 0162H, LSF SHW IDENTITY 3702L, ALC MR COMPLETE H41, PIE ASSET 1276, LSF MEW FULCRUM 2600K, A&R WARRANT L320, and GP BELIVIN 301.

164BIEBER PRIMROSE 108E

BORN: 1/13/2017REG: 3752297100% AR 1A

LSF SAGA 1040Y

PIE STOCKMAN 4051

PIE LAKOTA 046

ANDRAS FUSION R236

BIEBER PRIMROSE 518C

Cow ID: 108E BASIN PRIMROSE 0T43 EPD Data Generated 10/1/2024

	CED	BW	WW	YW	MILK	ME	HPG	CEM	STAY	MARB	REA	FAT
EPD	12	-1.0	78	125	25	11	10	9	16	0.63	0.23	0.01
Rank	62%	62%	7%	8%	51%	89%	71%	15%	49%	11%	20%	48%
HERDBUILDER	52		GRIDMASTER	62		PROS	113					
RANK	57%		RANK	20%		RANK	32%					



Bred AI to NIO AMERICAN FREEDOM 1005, and natural to LSF SRR BLANK CHECK 0162H, LSF SHW IDENTITY 3702L, ALC MR COMPLETE H41, PIE ASSET 1276, LSF MEW FULCRUM 2600K, A&R WARRANT L320, and GP BELIVIN 301.

165BIEBER TILLY 511E

BORN: 3/12/2017REG: 3761643100% AR 1A

LCC CHEYENNE B221L

BIEBER ROUSE SAMURAI X22

GHR MARITA R31

LCOC HIGH NOON A093R

BIEBER TILLY 233U

Cow ID: 511E BIEBER TILLY 7334 EPD Data Generated 10/1/2024

	CED	BW	WW	YW	MILK	ME	HPG	CEM	STAY	MARB	REA	FAT
EPD	11	-0.7	74	126	29	15	9	6	15	0.56	-0.14	0.04
Rank	68%	67%	13%	7%	21%	96%	87%	74%	61%	19%	87%	87%
HERDBUILDER	31		GRIDMASTER	49		PROS	80					
RANK	88%		RANK	40%		RANK	80%					



Bred AI to NIO AMERICAN FREEDOM 1005, and natural to LSF SRR BLANK CHECK 0162H, LSF SHW IDENTITY 3702L, ALC MR COMPLETE H41, PIE ASSET 1276, LSF MEW FULCRUM 2600K, A&R WARRANT L320, and GP BELIVIN 301.

166BIEBER MISS ROSE 184E

BORN: 2/2/2017REG: 3751833100% AR 1A

ANDRAS FUSION R236

MLK CRK UNIFIED 4207

MLK CRK LAKOTA 953

BIEBER HARD DRIVE Y120

BIEBER MISS ROSE 114C

Cow ID: 184E BIEBER MISS ROSE 152A EPD Data Generated 10/1/2024

	CED	BW	WW	YW	MILK	ME	HPG	CEM	STAY	MARB	REA	FAT
EPD	5	2.5	82	124	31	18	12	6	15	0.36	0.28	-0.01
Rank	99%	97%	3%	9%	15%	98%	40%	74%	56%	56%	14%	10%
HERDBUILDER	32		GRIDMASTER	41		PROS	73					
RANK	86%		RANK	57%		RANK	87%					



Bred AI to BIEBER CHECKMATE K126, and natural to PIE ACCENT 1612, PIE HARD DRIVE 1227, PIE COMPLETE 2449, MCCANN PROPULSION 2177, A&R WARRANT L302, ALC GENUINE L30, ALC GENUINE L31, and STRA SECURITY 3013.

BRED COWS

167

BIEBER TORYANNA 573E

BORN: 4/27/2017 REG: 3763013 100% AR 1A

BUF CRK THE RIGHT KIND U199

LOOSLI RIGHT ON 423

SRR DORY-JIBA 0155-5036

LACY GOLD BAR 8123

BIEBER TORYANNA 211Y

Cow ID: 573E BIEBER TORYANNA 162U EPD Data Generated 10/1/2024

	CED	BW	WW	YW	MILK	ME	HPG	CEM	STAY	MARB	REA	FAT
EPD	10	-1.6	73	114	29	3	11	4	12	0.03	0.33	0.03
Rank	82%	50%	17%	20%	23%	49%	56%	93%	87%	99%	10%	80%
HERDBUILDER	21											
RANK	94%											
GRIDMASTER	28											
RANK	82%											
PROS	49											
RANK	98%											



Bred AI to NIO AMERICAN FREEDOM 1005, and natural to LSF SRR BLANK CHECK 0162H, LSF SHW IDENTITY 3702L, ALC MR COMPLETE H41, PIE ASSET 1276, LSF MEW FULCRUM 2600K, A&R WARRANT L320, and GP BELIVIN 301.

169

BIEBER TORYANNA 594E

BORN: 5/2/2017 REG: 3763053 100% AR 1A

BIEBER ROUSE SAMURAI X22

BIEBER SPARTACUS A193

BIEBER TILLY 233U

HUST CHIEF SEQUOYA R336

BIEBER ADELLE 311Y

Cow ID: 594E BIEBER ADELLE 8958 EPD Data Generated 10/1/2024

	CED	BW	WW	YW	MILK	ME	HPG	CEM	STAY	MARB	REA	FAT
EPD	17	-5.0	67	103	28	2	12	10	15	0.35	-0.26	0.04
Rank	6%	6%	35%	44%	34%	39%	46%	5%	63%	58%	96%	93%
HERDBUILDER	70											
RANK	26%											
GRIDMASTER	19											
RANK	93%											
PROS	89											
RANK	69%											



Bred AI to BIEBER CHECKMATE K126, and natural to PIE ACCENT 1612, PIE HARD DRIVE 1227, PIE COMPLETE 2449, MCCANN PROPULSION 2177, A&R WARRANT L302, ALC GENUINE L30, ALC GENUINE L31, and STRA SECURITY 3013.

171

BIEBER TORYANNA 619E

BORN: 5/1/2017 REG: 3763095 100% AR 1A

BUF CRK THE RIGHT KIND U199

LOOSLI RIGHT ON 423

SRR DORY-JIBA 0155-5036

LACY GOLD BAR 8123

BIEBER TORYANNA 211Y

Cow ID: 619E BIEBER TORYANNA 162U EPD Data Generated 10/1/2024

	CED	BW	WW	YW	MILK	ME	HPG	CEM	STAY	MARB	REA	FAT
EPD	10	-2.2	66	109	27	3	12	5	11	0.13	0.00	0.01
Rank	82%	39%	39%	30%	38%	49%	48%	88%	90%	96%	64%	39%
HERDBUILDER	24											
RANK	93%											
GRIDMASTER	37											
RANK	66%											
PROS	61											
RANK	94%											



Bred AI to NIO AMERICAN FREEDOM 1005, and natural to LSF SRR BLANK CHECK 0162H, LSF SHW IDENTITY 3702L, ALC MR COMPLETE H41, PIE ASSET 1276, LSF MEW FULCRUM 2600K, A&R WARRANT L320, and GP BELIVIN 301.

168

BIEBER TORYANNA 579E

BORN: 4/29/2017 REG: 3763025 100% AR 1A

BUF CRK THE RIGHT KIND U199

LOOSLI RIGHT ON 423

SRR DORY-JIBA 0155-5036

LACY GOLD BAR 8123

BIEBER TORYANNA 211Y

Cow ID: 579E BIEBER TORYANNA 162U EPD Data Generated 10/1/2024

	CED	BW	WW	YW	MILK	ME	HPG	CEM	STAY	MARB	REA	FAT
EPD	8	0.9	75	117	28	-5	13	3	14	0.05	0.30	0.00
Rank	94%	89%	12%	17%	28%	13%	24%	97%	74%	99%	13%	24%
HERDBUILDER	52											
RANK	57%											
GRIDMASTER	24											
RANK	87%											
PROS	76											
RANK	83%											



Bred AI to NIO AMERICAN FREEDOM 1005, and natural to LSF SRR BLANK CHECK 0162H, LSF SHW IDENTITY 3702L, ALC MR COMPLETE H41, PIE ASSET 1276, LSF MEW FULCRUM 2600K, A&R WARRANT L320, and GP BELIVIN 301.

170

BIEBER DURHEIM 323E

BORN: 2/27/2017 REG: 3752859 93.8% AR 6.2% XX 1B

ANDRAS FUSION R236

BIEBER FOREFRONT B281

BIEBER LAURA 112W

MESSMER JERICHO W041

BIEBER DURHEIM 370A

Cow ID: 323E BD3P DURHEIM 31 EPD Data Generated 10/1/2024

	CED	BW	WW	YW	MILK	ME	HPG	CEM	STAY	MARB	REA	FAT
EPD	13	-3.4	58	99	26	0	12	4	15	0.66	0.32	0.00
Rank	48%	20%	70%	53%	47%	29%	40%	94%	62%	9%	11%	24%
HERDBUILDER	41											
RANK	75%											
GRIDMASTER	77											
RANK	6%											
PROS	119											
RANK	25%											



Bred AI to BIEBER CHECKMATE K126, and natural to PIE ACCENT 1612, PIE HARD DRIVE 1227, PIE COMPLETE 2449, MCCANN PROPULSION 2177, A&R WARRANT L302, ALC GENUINE L30, ALC GENUINE L31, and STRA SECURITY 3013.

172

BIEBER ROSE 537E

BORN: 3/21/2017 REG: 3761783 100% AR 1A

BIEBER ROOSEVELT W384

BIEBER ROLLIN DEEP Y118

BIEBER TILLY 399W

LJC MISSION STATEMENT P27

BIEBER ROSE 153W

Cow ID: 537E BASIN ROSE 6443 EPD Data Generated 10/1/2024

	CED	BW	WW	YW	MILK	ME	HPG	CEM	STAY	MARB	REA	FAT
EPD	6	3.4	79	125	25	9	15	6	20	0.40	0.67	0.03
Rank	99%	99%	6%	7%	55%	80%	11%	76%	11%	47%	1%	70%
HERDBUILDER	80											
RANK	14%											
GRIDMASTER	62											
RANK	19%											
PROS	142											
RANK	7%											



Bred natural to ANDRAS DISTINCT K052 and LSF SRR DIVERSIFIED 1143J.

BRED COWS

173 BIEBER SUPRISE 220H

BORN: 2/15/2020 REG: 4303519 100% AR 1A

PIE STOCKMAN 4051
BIEBER CL STOCKMARKET E119
BIEBER CL ADELLE 475C
BIEBER FOREFRONT B281

BIEBER SUPRISE 317E

Cow ID: 220H BIEBER SUPRISE 470A EPD Data Generated 10/1/2024

	CED	BW	WW	YW	MILK	ME	HPG	CEM	STAY	MARB	REA	FAT
EPD	15	-6.3	71	117	24	16	13	8	16	0.82	0.21	0.06
Rank	19%	2%	21%	16%	61%	97%	30%	21%	50%	2%	23%	99%
HERDBUILDER	51				GRIDMASTER	58		PROS	108			
RANK	60%				RANK	25%		RANK	39%			



Bred AI to ANDRAS DISTINCT K052, and natural to LSF SRR BLANK CHECK 0162H, LSF SHW IDENTITY 3702L, ALC MR COMPLETE H41, PIE ASSET 1276, LSF MEW FULCRUM 2600K, A&R WARRANT L320, and GP BELIVIN 301.

174 BIEBER SUSIE 332F

BORN: 2/26/2018 REG: 3958333 100% AR 1A

ANDRAS FUSION R236
BIEBER CL ATOMIC C218
BIEBER DATELINE 308Y
BIEBER ROUSE SAMURAI X22

BIEBER SUSIE 254A

Cow ID: 332F BIEBER SUSIE 217W EPD Data Generated 10/1/2024

	CED	BW	WW	YW	MILK	ME	HPG	CEM	STAY	MARB	REA	FAT
EPD	20	-5.4	61	94	26	2	10	12	13	0.57	-0.29	0.06
Rank	1%	4%	59%	62%	42%	39%	74%	1%	84%	17%	97%	98%
HERDBUILDER	53				GRIDMASTER	40		PROS	93			
RANK	55%				RANK	60%		RANK	63%			



Bred AI to ANDRAS DISTINCT K052, and natural to LSF SRR BLANK CHECK 0162H, LSF SHW IDENTITY 3702L, ALC MR COMPLETE H41, PIE ASSET 1276, LSF MEW FULCRUM 2600K, A&R WARRANT L320, and GP BELIVIN 301.

175 BIEBER DESIGN 377F

BORN: 3/10/2018 REG: 3958245 100% AR 1A

MILWILLAH FEVOLA F37
MILWILLAH MARBLE BAR J53
MILWILLAH LOWAN G291
BIEBER HARD DRIVE Y120

BIEBER DESIGN 221C

Cow ID: 377F BIEBER DESIGN 226Z EPD Data Generated 10/1/2024

	CED	BW	WW	YW	MILK	ME	HPG	CEM	STAY	MARB	REA	FAT
EPD	11	1.3	84	140	24	6	17	6	11	0.47	0.28	0.01
Rank	68%	92%	2%	1%	62%	69%	4%	74%	94%	32%	14%	41%
HERDBUILDER	30				GRIDMASTER	69		PROS	99			
RANK	88%				RANK	12%		RANK	54%			



Bred AI to BIEBER CHECKMATE K126, and natural to PIE ACCENT 1612, PIE HARD DRIVE 1227, PIE COMPLETE 2449, MCCANN PROPULSION 2177, A&R WARRANT L302, ALC GENUINE L30, ALC GENUINE L31, and STRA SECURITY 3013.



BRED COWS

176

BIEBER LASS 117G

BORN: 1/9/2019

REG: 4139426

100% AR 1A

LSF SAGA 1040Y

PIE STOCKMAN 4051

PIE LAKOTA 046

LOOSLI RIGHT ON 423

BIEBER LASS 571E

Cow ID: 117G

BIEBER LASS 241Y

EPD Data Generated 10/1/2024

	CED	BW	WW	YW	MILK	ME	HPG	CEM	STAY	MARB	REA	FAT
EPD	16	-4.5	67	105	26	6	11	11	14	0.31	-0.09	0.05
Rank	9%	9%	33%	38%	49%	69%	56%	2%	70%	68%	80%	96%
HERDBUILDER	56				GRIDMASTER	26		PROS	81			
RANK		50%			RANK	85%		RANK	78%			



Bred AI to BIEBER CHECKMATE K126, and natural to PIE ACCENT 1612, PIE HARD DRIVE 1227, PIE COMPLETE 2449, MCCANN PROPULSION 2177, A&R WARRANT L302, ALC GENUINE L30, ALC GENUINE L31, and STRA SECURITY 3013.

177

BIEBER CL IDEAL 449G

BORN: 4/24/2019

REG: 4188768

100% AR 1A

PIE STOCKMAN 4051

BIEBER CL STOCKMARKET E119

BIEBER CL ADELLE 475C

BIEBER DRIVEN C540

BIEBER CL IDEAL 283E

Cow ID: 449G

BIEBER CL IDEAL 156A

EPD Data Generated 10/1/2024

	CED	BW	WW	YW	MILK	ME	HPG	CEM	STAY	MARB	REA	FAT
EPD	12	-1.5	83	134	19	13	16	9	14	0.59	0.01	0.07
Rank	50%	52%	3%	3%	89%	94%	6%	18%	71%	15%	62%	99%
HERDBUILDER	58				GRIDMASTER	43		PROS	101			
RANK		46%			RANK	52%		RANK	50%			



Bred AI to ANDRAS DISTINCT K052, and natural to LSF SRR BLANK CHECK 0162H, LSF SHW IDENTITY 3702L, ALC MR COMPLETE H41, PIE ASSET 1276, LSF MEW FULCRUM 2600K, A&R WARRANT L320, and GP BELIVIN 301.

178

BIEBER REBELLA 394H

BORN: 5/6/2020

REG: 4324603

100% AR 1A

BIEBER SPARTACUS A193

BIEBER MAXIMUS E294

BIEBER LINCOLN 189A

ANDRAS FUSION R236

BIEBER REBELLA 208C

Cow ID: 394H

BIEBER REBELLA 208Z

EPD Data Generated 10/1/2024

	CED	BW	WW	YW	MILK	ME	HPG	CEM	STAY	MARB	REA	FAT
EPD	10	-2.2	76	117	25	11	9	8	15	0.58	0.22	0.04
Rank	76%	39%	9%	17%	51%	89%	83%	21%	63%	16%	22%	93%
HERDBUILDER	46				GRIDMASTER	55		PROS	101			
RANK		68%			RANK	30%		RANK	51%			



Bred AI to BIEBER CHECKMATE K126, and natural to PIE ACCENT 1612, PIE HARD DRIVE 1227, PIE COMPLETE 2449, MCCANN PROPULSION 2177, A&R WARRANT L302, ALC GENUINE L30, ALC GENUINE L31, and STRA SECURITY 3013.

BRED COWS

179 BIEBER PRIMROSE 548H

BORN: 3/26/2020 REG: 4308261 100% AR 1A

ANDRAS FUSION R236
BIEBER FOREFRONT B281
BIEBER LAURA 112W
BIEBER HARD DRIVE Y120

BIEBER PRIMROSE 191D

Cow ID: 548H BIEBER PRIMROSE 446Z EPD Data Generated 10/1/2024

	CED	BW	WW	YW	MILK	ME	HPG	CEM	STAY	MARB	REA	FAT
EPD	16	-3.7	68	112	21	-1	14	10	15	0.57	0.05	0.03
Rank	11%	17%	32%	25%	82%	25%	17%	4%	58%	17%	53%	75%
HERDBUILDER	76											
RANK	18%											
GRIDMASTER	63											
RANK	18%											
PROS	139											
RANK	8%											



Bred AI to NIO AMERICAN FREEDOM 1005, and natural to PIE ACCENT 1612, PIE HARD DRIVE 1227, PIE COMPLETE 2449, MCCANN PROPULSION 2177, A&R WARRANT L302, ALC GENUINE L30, ALC GENUINE L31, and STRA SECURITY 3013.

181 BIEBER PRIMROSE 236H

BORN: 2/18/2020 REG: 4303583 100% AR 1A

BIEBER HARD DRIVE Y120
BIEBER DRIVEN C540
BIEBER JOAN 309Y
BIEBER STORMER Z433

BIEBER PRIMROSE 222B

Cow ID: 236H BASIN PRIMROSE 24T9 EPD Data Generated 10/1/2024

	CED	BW	WW	YW	MILK	ME	HPG	CEM	STAY	MARB	REA	FAT
EPD	14	-3.6	77	125	21	5	16	13	17	0.63	0.26	0.04
Rank	34%	18%	8%	7%	80%	60%	6%	1%	28%	11%	17%	87%
HERDBUILDER	98											
RANK	3%											
GRIDMASTER	76											
RANK	6%											
PROS	174											
RANK	1%											



Bred AI to NIO AMERICAN FREEDOM 1005, and natural to PIE ACCENT 1612, PIE HARD DRIVE 1227, PIE COMPLETE 2449, MCCANN PROPULSION 2177, A&R WARRANT L302, ALC GENUINE L30, ALC GENUINE L31, and STRA SECURITY 3013.

183 BIEBER ROSE 427G

BORN: 3/15/2019 REG: 4140630 100% AR 1A

BIEBER ROLLIN DEEP Y118
BIEBER LET'S ROLL B563
BASIN PRIMROSE 2043
PARINGA IRON ORE E27

BIEBER ROSE 432C

Cow ID: 427G BIEBER ROSE 401A EPD Data Generated 10/1/2024

	CED	BW	WW	YW	MILK	ME	HPG	CEM	STAY	MARB	REA	FAT
EPD	14	-3.7	60	103	20	3	15	7	15	0.70	0.29	0.03
Rank	27%	17%	63%	43%	88%	49%	11%	45%	63%	7%	13%	75%
HERDBUILDER	57											
RANK	48%											
GRIDMASTER	93											
RANK	1%											
PROS	150											
RANK	4%											



Bred AI to BIEBER CHECKMATE K126, and natural to PIE ACCENT 1612, PIE HARD DRIVE 1227, PIE COMPLETE 2449, MCCANN PROPULSION 2177, A&R WARRANT L302, ALC GENUINE L30, ALC GENUINE L31, and STRA SECURITY 3013.

180 BIEBER TILLY 580G

BORN: 3/15/2019 REG: 4153984 100% AR II

BIEBER ROUSE SAMURAI X22
BIEBER SPARTACUS A193
BIEBER TILLY 233U
BIEBER BOONE 8000

BIEBER TILLY 399W

Cow ID: 580G BIEBER TILLY 303S EPD Data Generated 10/1/2024

	CED	BW	WW	YW	MILK	ME	HPG	CEM	STAY	MARB	REA	FAT
EPD	14	-1.8	77	120	25	7	11	7	14	0.82	0.21	0.06
Rank	31%	46%	8%	12%	56%	72%	64%	45%	71%	2%	23%	98%
HERDBUILDER	44											
RANK	70%											
GRIDMASTER	62											
RANK	19%											
PROS	106											
RANK	42%											



Bred AI to ANDRAS DISTINCT K052, and natural to LSF SRR BLANK CHECK 0162H, LSF SHW IDENTITY 3702L, ALC MR COMPLETE H41, PIE ASSET 1276, LSF MEW FULCRUM 2600K, A&R WARRANT L320, and GP BELIVIN 301.

182 BIEBER MIMI 184F

BORN: 2/2/2018 REG: 3958621 100% AR 1A

BIEBER ROUSE SAMURAI X22
BIEBER SPARTACUS A193
BIEBER TILLY 233U
LSF SRR TRIUMPH 3100A

BIEBER DURHEIM 275D

Cow ID: 184F BIEBER MIMI 479Z EPD Data Generated 10/1/2024

	CED	BW	WW	YW	MILK	ME	HPG	CEM	STAY	MARB	REA	FAT
EPD	14	-1.7	66	106	32	3	11	7	14	0.58	-0.16	0.04
Rank	28%	48%	38%	36%	8%	49%	51%	49%	74%	16%	89%	89%
HERDBUILDER	46											
RANK	68%											
GRIDMASTER	51											
RANK	37%											
PROS	97											
RANK	57%											



Bred AI to NIO AMERICAN FREEDOM 1005, and natural to PIE ACCENT 1612, PIE HARD DRIVE 1227, PIE COMPLETE 2449, MCCANN PROPULSION 2177, A&R WARRANT L302, ALC GENUINE L30, ALC GENUINE L31, and STRA SECURITY 3013.

184 BIEBER DURHEIM 143H

BORN: 1/31/2020 REG: 4303211 98.3% AR 1.7% XX 1B

BIEBER SPARTACUS A193
BIEBER GLADIATOR C386
BIEBER LAURA 158W
BIEBER LB MITIGATOR C314

BIEBER DURHEIM 181F

Cow ID: 143H BIEBER DURHEIM 201D EPD Data Generated 10/1/2024

	CED	BW	WW	YW	MILK	ME	HPG	CEM	STAY	MARB	REA	FAT
EPD	14	-2.4	74	131	24	27	14	10	11	0.65	0.16	0.01
Rank	27%	36%	14%	4%	59%	99%	15%	8%	91%	10%	31%	30%
HERDBUILDER	20											
RANK	95%											
GRIDMASTER	73											
RANK	8%											
PROS	93											
RANK	62%											



Bred AI to BIEBER CHECKMATE K126, and natural to PIE ACCENT 1612, PIE HARD DRIVE 1227, PIE COMPLETE 2449, MCCANN PROPULSION 2177, A&R WARRANT L302, ALC GENUINE L30, ALC GENUINE L31, and STRA SECURITY 3013.

BRED COWS

185

BIEBER LAURA 162H

BORN: 2/5/2020 REG: 4303287 100% AR 1A

PIE STOCKMAN 4051

BIEBER CL STOCKMARKET E119

BIEBER CLADELLE 475C

BIEBER HARD DRIVE Y120

BIEBER LAURA 206E

Cow ID: 163H BIEBER LAURA 101Y EPD Data Generated 10/1/2024

	CED	BW	WW	YW	MILK	ME	HPG	CEM	STAY	MARB	REA	FAT
EPD	18	-7.5	64	104	24	-7	16	11	16	0.79	0.27	0.07
Rank	3%	1%	47%	40%	65%	9%	6%	2%	46%	3%	15%	99%
HERDBUILDER	92											
RANK	5%											
GRIDMASTER	62											
RANK	19%											
PROS	154											
RANK	3%											



Bred AI to NIO AMERICAN FREEDOM 1005, and natural to PIE ACCENT 1612, PIE HARD DRIVE 1227, PIE COMPLETE 2449, MCCANN PROPULSION 2177, A&R WARRANT L302, ALC GENUINE L30, ALC GENUINE L31, and STRA SECURITY 3013.

187

BIEBER DURHEIM 418H

BORN: 5/11/2020 REG: 4324681 92.1% AR 6.1% SM 1.9% XX 1B

PIE STOCKMAN 4051

BIEBER CL STOCKMAN E116

BIEBER CL DATELINE 115C

BIEBER ROUSE SAMURAI X22

BIEBER DURHEIM 158C

Cow ID: 418H BIEBER DURHEIM 281A EPD Data Generated 10/1/2024

	CED	BW	WW	YW	MILK	ME	HPG	CEM	STAY	MARB	REA	FAT
EPD	11	-1.2	80	129	25	23	9	9	13	0.64	-0.02	0.05
Rank	73%	58%	5%	5%	52%	99%	86%	20%	84%	10%	68%	94%
HERDBUILDER	19											
RANK	95%											
GRIDMASTER	57											
RANK	27%											
PROS	76											
RANK	84%											



Bred AI to NIO AMERICAN FREEDOM 1005, and natural to LSF SRR BLANK CHECK 0162H, LSF SHW IDENTITY 3702L, ALC MR COMPLETE H41, PIE ASSET 1276, LSF MEW FULCRUM 2600K, A&R WARRANT L320, and GP BELIVIN 301.

189

BIEBER ELINE 406E

BORN: 5/3/2017 REG: 3781449 100% AR 1A

LACY GOLD BAR 8123

BIEBER HARD DRIVE Y120

BIEBER LAURA 158W

BIEBER ROOSEVELT W384

BIEBER ELINE 365Z

Cow ID: 406E BIEBER ELINE 10173 EPD Data Generated 10/1/2024

	CED	BW	WW	YW	MILK	ME	HPG	CEM	STAY	MARB	REA	FAT
EPD	18	-5.6	61	91	21	-6	17	9	19	0.59	0.30	0.00
Rank	4%	3%	58%	69%	84%	10%	4%	13%	17%	15%	13%	26%
HERDBUILDER	103											
RANK	2%											
GRIDMASTER	63											
RANK	17%											
PROS	167											
RANK	1%											



Bred AI to ANDRAS DISTINCT K052, and natural to LSF SRR BLANK CHECK 0162H, LSF SHW IDENTITY 3702L, ALC MR COMPLETE H41, PIE ASSET 1276, LSF MEW FULCRUM 2600K, A&R WARRANT L320, and GP BELIVIN 301.

186

BIEBER RENEE 328G

BORN: 2/20/2019 REG: 4140250 100% AR 1A

MILWILLAH FEVOLA F37

MILWILLAH MARBLE BAR J53

MILWILLAH LOWAN G291

BIEBER ROUGH COUNTRY A523

BIEBER RENEE 106C

Cow ID: 328G BIEBER RENEE 476A EPD Data Generated 10/1/2024

	CED	BW	WW	YW	MILK	ME	HPG	CEM	STAY	MARB	REA	FAT
EPD	13	-2.0	59	93	19	2	15	9	10	0.55	0.03	0.03
Rank	48%	43%	66%	65%	91%	40%	9%	20%	95%	20%	58%	73%
HERDBUILDER	40											
RANK	77%											
GRIDMASTER	58											
RANK	25%											
PROS	98											
RANK	56%											



Bred AI to BIEBER CHECKMATE K126, and natural to LSF SRR BLANK CHECK 0162H, LSF SHW IDENTITY 3702L, ALC MR COMPLETE H41, PIE ASSET 1276, LSF MEW FULCRUM 2600K, A&R WARRANT L320, and GP BELIVIN 301.

188

BIEBER DURHEIM 179H

BORN: 2/10/2020 REG: 4303349 99.5% AR 0.5% XX 1B

BIEBER SPARTACUS A193

BIEBER MAXIMUS E294

BIEBER LINCOLN 189A

LOOSLI RIGHT ON 423

BIEBER DURHEIM 119E

Cow ID: 179H BIEBER DURHEIM 155C EPD Data Generated 10/1/2024

	CED	BW	WW	YW	MILK	ME	HPG	CEM	STAY	MARB	REA	FAT
EPD	10	-3.0	73	116	28	3	11	8	9	0.30	0.30	0.03
Rank	78%	26%	17%	18%	33%	48%	53%	31%	97%	70%	13%	78%
HERDBUILDER	25											
RANK	92%											
GRIDMASTER	46											
RANK	46%											
PROS	71											
RANK	88%											



Bred AI to NIO AMERICAN FREEDOM 1005, and natural to LSF SRR BLANK CHECK 0162H, LSF SHW IDENTITY 3702L, ALC MR COMPLETE H41, PIE ASSET 1276, LSF MEW FULCRUM 2600K, A&R WARRANT L320, and GP BELIVIN 301.

190

BIEBER JOAN 200E

BORN: 2/9/2017 REG: 3751999 100% AR 1A

BIEBER ROLLIN DEEP Y118

BIEBER LB MITIGATOR C314

BIEBER TILLY 143Y

BIEBER HARD DRIVE Y120

BIEBER JOAN 247C

Cow ID: 200E BIEBER JOAN 120W EPD Data Generated 10/1/2024

	CED	BW	WW	YW	MILK	ME	HPG	CEM	STAY	MARB	REA	FAT
EPD	7	1.8	79	137	25	16	17	5	10	0.40	0.42	-0.01
Rank	96%	95%	5%	2%	55%	97%	3%	79%	94%	47%	5%	8%
HERDBUILDER	13											
RANK	97%											
GRIDMASTER	67											
RANK	13%											
PROS	81											
RANK	79%											



Bred AI to BIEBER CHECKMATE K126, and natural to PIE ACCENT 1612, PIE HARD DRIVE 1227, PIE COMPLETE 2449, MCCANN PROPULSION 2177, A&R WARRANT L302, ALC GENUINE L30, ALC GENUINE L31, and STRA SECURITY 3013.

BRED COWS

191BIEBER PRIMROSE 275E

BORN: 2/21/2017REG: 3753017100% AR 1A

BIEBER ROUSE SAMURAI X22

BIEBER SPARTACUS A193

BIEBER TILLY 233U

BIEBER ROLLIN DEEP Y118

BIEBER PRIMROSE 481B

Cow ID: 275EBASIN PRIMROSE 2043EPD Data Generated 10/1/2024

	CED	BW	WW	YW	MILK	ME	HPG	CEM	STAY	MARB	REA	FAT
EPD	15	-3.2	74	119	28	6	12	9	15	0.73	-0.01	0.06
Rank	23%	23%	15%	14%	30%	68%	48%	11%	63%	5%	66%	99%

HERDBUILDER	61	GRIDMASTER	61	PROS	122
RANK	41%	RANK	20%	RANK	22%



Bred AI to ANDRAS DISTINCT K052, and natural to LSF SRR BLANK CHECK 0162H, LSF SHW IDENTITY 3702L, ALC MR COMPLETE H41, PIE ASSET 1276, LSF MEW FULCRUM 2600K, A&R WARRANT L320, and GP BELIVIN 301.

193BIEBER LARKABA 412E

BORN: 5/4/2017REG: 3781373100% AR 1A

LSF SAGA 1040Y

PIE STOCKMAN 4051

PIE LAKOTA 046

BIEBER ROOSEVELT W384

BIEBER LARKABA 174A

Cow ID: 412EBASIN PRIMROSE 2043EPD Data Generated 10/1/2024

	CED	BW	WW	YW	MILK	ME	HPG	CEM	STAY	MARB	REA	FAT
EPD	16	-3.1	64	99	28	8	13	10	16	0.65	0.27	0.06
Rank	12%	24%	48%	52%	27%	78%	30%	6%	50%	10%	15%	99%

HERDBUILDER	57	GRIDMASTER	56	PROS	114
RANK	47%	RANK	27%	RANK	32%



Bred natural to ANDRAS DISTINCT K052 and LSF SRR DIVERSIFIED 1143J.

192BIEBER REBELLA 313E

BORN: 2/26/2017REG: 3752769100% AR 1A

BIEBER ROLLIN DEEP Y118

BIEBER LB MITIGATOR C314

BIEBER TILLY 143Y

BECKTON EPIC R397 K

BIEBER REBELLA 297A

Cow ID: 313EBASIN REBELLA 8642EPD Data Generated 10/1/2024

	CED	BW	WW	YW	MILK	ME	HPG	CEM	STAY	MARB	REA	FAT
EPD	11	0.1	76	124	31	1	16	9	14	0.12	0.39	0.04
Rank	65%	80%	10%	9%	14%	34%	4%	10%	74%	97%	6%	88%

HERDBUILDER	67	GRIDMASTER	29	PROS	96
RANK	31%	RANK	80%	RANK	58%



Bred AI to NIO AMERICAN FREEDOM 1005, and natural to LSF SRR BLANK CHECK 0162H, LSF SHW IDENTITY 3702L, ALC MR COMPLETE H41, PIE ASSET 1276, LSF MEW FULCRUM 2600K, A&R WARRANT L320, and GP BELIVIN 301.

194BIEBER KANNA 152E

BORN: 1/19/2017REG: 3752143100% AR 1A

BUF CRK THE RIGHT KIND U199

LOOSLI RIGHT ON 423

SRR DORY JIBA 0155-5036

ANDRAS FUSION R236

BIEBER KANNA 391C

Cow ID: 152EBASIN REBELLA 8642EPD Data Generated 10/1/2024

	CED	BW	WW	YW	MILK	ME	HPG	CEM	STAY	MARB	REA	FAT
EPD	10	-1.3	73	119	25	4	9	8	11	0.28	-0.10	0.01
Rank	80%	56%	17%	13%	54%	52%	84%	26%	92%	74%	82%	30%

HERDBUILDER	24	GRIDMASTER	35	PROS	59
RANK	93%	RANK	70%	RANK	95%



Bred AI to BIEBER CHECKMATE K126, and natural to PIE ACCENT 1612, PIE HARD DRIVE 1227, PIE COMPLETE 2449, MCCANN PROPULSION 2177, A&R WARRANT L302, ALC GENUINE L30, ALC GENUINE L31, and STRA SECURITY 3013.



BRED COWS

195BIEBER SUSAN 271E

BORN: 2/21/2017REG: 3752527100% AR 1A

LACY GOLD BAR 8123

BIEBER HARD DRIVE Y120

BIEBER LAURA 158W

VGW OLY 903

BIEBER SUSAN 171Z

Cow ID: 271EBIEBER SUSAN 335WEPD Data Generated 10/1/2024

	CED	BW	WW	YW	MILK	ME	HPG	CEM	STAY	MARB	REA	FAT
EPD	15	-3.8	69	107	25	3	14	8	16	0.51	0.26	0.00
Rank	17%	15%	26%	33%	52%	48%	19%	31%	52%	25%	17%	18%

HERDBUILDER	64	GRIDMASTER	61	PROS	126
RANK	35%	RANK	20%	RANK	18%



Bred AI to NIO AMERICAN FREEDOM 1005, and natural to PIE ACCENT 1612, PIE HARD DRIVE 1227, PIE COMPLETE 2449, MCCANN PROPULSION 2177, A&R WARRANT L302, ALC GENUINE L30, ALC GENUINE L31, and STRA SECURITY 3013.

197BIEBER PRIMROSE 600E

BORN: 5/3/2017REG: 3763063100% AR 1A

BIEBER ROLLIN DEEP Y118

BIEBER LB MITIGATOR C314

BIEBER TILLY 143Y

BIEBER 50 SHILLING U244

BIEBER PRIMROSE 196Y

Cow ID: 600EBASIN PRIMROSE 4131 BREPD Data Generated 10/1/2024

	CED	BW	WW	YW	MILK	ME	HPG	CEM	STAY	MARB	REA	FAT
EPD	5	2.5	79	123	29	17	16	3	15	0.21	0.31	0.00
Rank	99%	97%	6%	9%	26%	98%	7%	97%	54%	87%	12%	19%

HERDBUILDER	28	GRIDMASTER	37	PROS	66
RANK	90%	RANK	65%	RANK	92%



Bred AI to BIEBER CHECKMATE K126, and natural to LSF SRR BLANK CHECK 0162H, LSF SHW IDENTITY 3702L, ALC MR COMPLETE H41, PIE ASSET 1276, LSF MEW FULCRUM 2600K, A&R WARRANT L320, and GP BELIVIN 301.

196BIEBER ENCHANTRESS 350E

BORN: 3/11/2017REG: 3752441100% AR 1A

BUF CRK THE RIGHT KIND U199

BOW CRK HEAVILY ARMED 310A

TWIN PONDS HI-RB-LS 408

BIEBER H HUGHESW109

BIEBER ENCHANTRESS 130B

Cow ID: 350EBIEBER ENCHANTRESS 453ZEPD Data Generated 10/1/2024

	CED	BW	WW	YW	MILK	ME	HPG	CEM	STAY	MARB	REA	FAT
EPD	15	-4.1	66	91	29	-9	13	10	14	0.18	0.10	0.03
Rank	21%	12%	39%	70%	26%	6%	22%	5%	69%	91%	43%	75%

HERDBUILDER	79	GRIDMASTER	4	PROS	83
RANK	15%	RANK	99%	RANK	76%



Bred natural to ANDRAS DISTINCT K052 and LSF SRR DIVERSIFIED 1143J.

198BIEBER TILLY 238E

BORN: 2/17/2017REG: 3752757100% AR 1A

BIEBER SPARTACUS A193

BIEBER GLADIATOR C386

BIEBER LAURA 158W

BIEBER ROOSEVELT W384

BIEBER TILLY 292B

Cow ID: 238EBIEBER TILLY 224WEPD Data Generated 10/1/2024

	CED	BW	WW	YW	MILK	ME	HPG	CEM	STAY	MARB	REA	FAT
EPD	19	-6.0	59	93	35	-9	13	11	14	0.49	-0.15	0.05
Rank	1%	2%	66%	66%	3%	7%	26%	3%	66%	29%	88%	96%

HERDBUILDER	77	GRIDMASTER	33	PROS	110
RANK	17%	RANK	73%	RANK	36%



Bred natural to ANDRAS DISTINCT K052 and LSF SRR DIVERSIFIED 1143J.



BRED COWS

199BIEBER TILLY 274E

BORN: 2/21/2017REG: 3752925100% AR 1A

ANDRAS FUSION R236
BIEBER FOREFRONT B281
BIEBER LAURA 112W
BIEBER ROOSEVELT W384

BIEBER TILLY 434A

Cow ID: 274EBIEBER TILLY 271U

EPD Data Generated 10/1/2024

	CED	BW	WW	YW	MILK	ME	HPG	CEM	STAY	MARB	REA	FAT
EPD	13	-3.3	57	94	26	-7	13	9	14	0.45	0.24	0.02
Rank	38%	21%	74%	64%	44%	10%	28%	11%	65%	36%	19%	52%

HERDBUILDER	76	GRIDMASTER	67	PROS	143
RANK	18%	RANK	14%	RANK	6%



Bred AI to NIO AMERICAN FREEDOM 1005, and natural to LSF SRR BLANK CHECK 0162H, LSF SHW IDENTITY 3702L, ALC MR COMPLETE H41, PIE ASSET 1276, LSF MEW FULCRUM 2600K, A&R WARRANT L320, and GP BELIVIN 301.

201BIEBER PRIMROSE 229E

BORN: 2/16/2017REG: 3753031100% AR 1A

BIEBER SPARTACUS A193
BIEBER GLADIATOR C386
BIEBER LAURA 158W
PARINGA IRON ORE E27

BIEBER PRIMROSE 488B

Cow ID: 229EBASIN PRIMROSE 24T9

EPD Data Generated 10/1/2024

	CED	BW	WW	YW	MILK	ME	HPG	CEM	STAY	MARB	REA	FAT
EPD	15	-1.2	69	120	22	11	13	6	15	0.72	0.40	0.02
Rank	23%	58%	27%	13%	76%	88%	23%	67%	59%	6%	6%	66%

HERDBUILDER	37	GRIDMASTER	87	PROS	124
RANK	81%	RANK	2%	RANK	19%



Bred AI to BIEBER CHECKMATE K126, and natural to PIE ACCENT 1612, PIE HARD DRIVE 1227, PIE COMPLETE 2449, MCCANN PROPULSION 2177, A&R WARRANT L302, ALC GENUINE L30, ALC GENUINE L31, and STRA SECURITY 3013.

203BIEBER TORYANNA 562E

BORN: 3/29/2017REG: 3761823100% AR 1A

ANDRAS FUSION R236
BIEBER FEDERATION B544
BASIN PRIMROSE 0T43
LACY GOLD BAR 8123

BIEBER TORYANNA 211Y

Cow ID: 562EBIEBER TORYANNA 162U

EPD Data Generated 10/1/2024

	CED	BW	WW	YW	MILK	ME	HPG	CEM	STAY	MARB	REA	FAT
EPD	7	0.5	58	91	21	1	11	5	15	0.57	-0.03	0.01
Rank	95%	85%	69%	69%	83%	38%	51%	82%	58%	17%	70%	43%

HERDBUILDER	46	GRIDMASTER	53	PROS	99
RANK	67%	RANK	34%	RANK	53%



Bred natural to ANDRAS DISTINCT K052 and LSF SRR DIVERSIFIED 1143J.

200BIEBER SAM 335E

BORN: 3/4/2017REG: 3752895100% AR 1A

ANDRAS FUSION R236
MLK CRK UNIFIED 4207
MLK CRK LAKOTA 953
BIEBER RUSHMOREY106

BIEBER SAM 402B

Cow ID: 335EBIEBER SAM 166X

EPD Data Generated 10/1/2024

	CED	BW	WW	YW	MILK	ME	HPG	CEM	STAY	MARB	REA	FAT
EPD	14	-3.8	43	72	28	3	12	10	15	0.62	0.40	0.00
Rank	35%	15%	97%	94%	33%	46%	42%	7%	63%	12%	6%	26%

HERDBUILDER	58	GRIDMASTER	80	PROS	138
RANK	46%	RANK	5%	RANK	9%



Bred AI to NIO AMERICAN FREEDOM 1005, and natural to LSF SRR BLANK CHECK 0162H, LSF SHW IDENTITY 3702L, ALC MR COMPLETE H41, PIE ASSET 1276, LSF MEW FULCRUM 2600K, A&R WARRANT L320, and GP BELIVIN 301.

202BIEBER PRIMROSE 429E

BORN: 5/7/2017REG: 3781503100% AR 1A

LACY GOLD BAR 8123
BIEBER HARD DRIVE Y120
BIEBER LAURA 158W
BIEBER H HUGHES W109

BIEBER PRIMROSE 493A

Cow ID: 429EBASIN PRIMROSE 70T9

EPD Data Generated 10/1/2024

	CED	BW	WW	YW	MILK	ME	HPG	CEM	STAY	MARB	REA	FAT
EPD	15	-2.2	70	102	27	10	18	10	15	0.51	0.39	0.02
Rank	16%	39%	24%	45%	37%	83%	2%	8%	59%	25%	6%	57%

HERDBUILDER	63	GRIDMASTER	52	PROS	116
RANK	37%	RANK	34%	RANK	29%



Bred AI to NIO AMERICAN FREEDOM 1005, and natural to PIE ACCENT 1612, PIE HARD DRIVE 1227, PIE COMPLETE 2449, MCCANN PROPULSION 2177, A&R WARRANT L302, ALC GENUINE L30, ALC GENUINE L31, and STRA SECURITY 3013.

204BIEBER DURHEIM 111E

BORN: 1/14/2017REG: 375203998.4% AR 1.6% XX 1B

BUF CRK THE RIGHT KIND U199
LOOSLI RIGHT ON 423
SRR DORY-JIBA 0155-5036
BIEBER ROUSE SAMURAI X22

BIEBER DURHEIM 293C

Cow ID: 111EBD3P DURHEIM 947

EPD Data Generated 10/1/2024

	CED	BW	WW	YW	MILK	ME	HPG	CEM	STAY	MARB	REA	FAT
EPD	18	-6.3	54	91	28	2	11	10	11	0.20	-0.02	0.04
Rank	3%	2%	81%	69%	27%	44%	61%	4%	94%	89%	68%	93%

HERDBUILDER	30	GRIDMASTER	43	PROS	73
RANK	88%	RANK	54%	RANK	86%



Bred AI to BIEBER CHECKMATE K126, and natural to PIE ACCENT 1612, PIE HARD DRIVE 1227, PIE COMPLETE 2449, MCCANN PROPULSION 2177, A&R WARRANT L302, ALC GENUINE L30, ALC GENUINE L31, and STRA SECURITY 3013.

BRED COWS

205

BIEBER TILLY 163E

BORN: 1/21/2017 REG: 3751863 100% AR 1A

BIEBER ROUSE SAMURAI X22

BIEBER SPARTACUS A193

BIEBER TILLY 233U

BIEBER HARD DRIVE Y120

BIEBER TILLY 140C

Cow ID: 163E BIEBER TILLY 304A EPD Data Generated 10/1/2024

	CED	BW	WW	YW	MILK	ME	HPG	CEM	STAY	MARB	REA	FAT
EPD	17	-3.9	67	109	21	0	11	8	17	0.70	0.31	0.02
Rank	6%	14%	33%	31%	84%	31%	63%	21%	35%	7%	12%	64%
HERDBUILDER	67											
RANK	31%											
GRIDMASTER	76											
RANK	7%											
PROS	143											
RANK	6%											



Bred AI to BIEBER CHECKMATE K126, and natural to LSF SRR BLANK CHECK 0162H, LSF SHW IDENTITY 3702L, ALC MR COMPLETE H41, PIE ASSET 1276, LSF MEW FULCRUM 2600K, A&R WARRANT L320, and GP BELIVIN 301.

207

BIEBER ROSE 399E

BORN: 4/1/2017 REG: 3753059 100% AR 1A

BROWN SOLID ROCK Z7245

EEC ROCK A063C

EEC PEARL Z48X

BIEBER ROOSEVELT W384

BIEBER ROSE 507A

Cow ID: 399E BASIN PRIDE 2048 EPD Data Generated 10/1/2024

	CED	BW	WW	YW	MILK	ME	HPG	CEM	STAY	MARB	REA	FAT
EPD	13	-1.8	60	74	25	-9	14	5	17	0.60	-0.12	0.01
Rank	37%	46%	63%	92%	50%	6%	17%	78%	28%	14%	85%	39%
HERDBUILDER	86											
RANK	9%											
GRIDMASTER	34											
RANK	72%											
PROS	120											
RANK	24%											



Bred AI to BIEBER CHECKMATE K126, and natural to PIE ACCENT 1612, PIE HARD DRIVE 1227, PIE COMPLETE 2449, MCCANN PROPULSION 2177, A&R WARRANT L302, ALC GENUINE L30, ALC GENUINE L31, and STRA SECURITY 3013.

209

BIEBER QUEEN 383G

BORN: 2/27/2019 REG: 4140508 100% AR 1A

LACY GOLD BAR 8123

BIEBER HARD DRIVE Y120

BIEBER LAURA 158W

ANDRAS FUSION R236

BIEBER QUEEN 169C

Cow ID: 383G BIEBER QUEEN 421A EPD Data Generated 10/1/2024

	CED	BW	WW	YW	MILK	ME	HPG	CEM	STAY	MARB	REA	FAT
EPD	11	-1.5	66	111	17	16	17	6	14	0.55	0.14	0.00
Rank	68%	52%	37%	27%	96%	97%	4%	73%	65%	20%	35%	19%
HERDBUILDER	43											
RANK	73%											
GRIDMASTER	68											
RANK	12%											
PROS	111											
RANK	36%											



Bred AI to BIEBER CHECKMATE K126, and natural to PIE ACCENT 1612, PIE HARD DRIVE 1227, PIE COMPLETE 2449, MCCANN PROPULSION 2177, A&R WARRANT L302, ALC GENUINE L30, ALC GENUINE L31, and STRA SECURITY 3013.

206

BIEBER ROSE 224E

BORN: 2/15/2017 REG: 3752443 100% AR 1A

BIEBER ROUSE SAMURAI X22

BIEBER SPARTACUS A193

BIEBER TILLY 233U

PARINGA IRON ORE E27

BIEBER ROSE 133B

Cow ID: 224E BIEBER ROSE 487Z EPD Data Generated 10/1/2024

	CED	BW	WW	YW	MILK	ME	HPG	CEM	STAY	MARB	REA	FAT
EPD	13	-3.8	59	89	19	0	11	8	15	0.62	0.03	0.03
Rank	38%	15%	64%	73%	91%	33%	53%	27%	59%	12%	58%	81%
HERDBUILDER	57											
RANK	47%											
GRIDMASTER	49											
RANK	41%											
PROS	106											
RANK	42%											



Bred AI to BIEBER CHECKMATE K126, and natural to PIE ACCENT 1612, PIE HARD DRIVE 1227, PIE COMPLETE 2449, MCCANN PROPULSION 2177, A&R WARRANT L302, ALC GENUINE L30, ALC GENUINE L31, and STRA SECURITY 3013.

208

BIEBER DURHEIM 420E

BORN: 5/6/2017 REG: 3781437 96.5% AR 3.5% XX 1B

BIEBER ROUSE SAMURAI X22

BIEBER SPARTACUS A193

BIEBER TILLY 233U

CHAT 923W

BIEBER DURHEIM 350Z

Cow ID: 420E BD3P DURHEIM 56 EPD Data Generated 10/1/2024

	CED	BW	WW	YW	MILK	ME	HPG	CEM	STAY	MARB	REA	FAT
EPD	10	0.7	82	134	24	7	10	6	11	0.32	0.02	0.02
Rank	76%	87%	3%	3%	65%	73%	66%	63%	92%	66%	60%	50%
HERDBUILDER	26											
RANK	92%											
GRIDMASTER	51											
RANK	37%											
PROS	77											
RANK	83%											



Bred AI to BIEBER CHECKMATE K126, and natural to PIE ACCENT 1612, PIE HARD DRIVE 1227, PIE COMPLETE 2449, MCCANN PROPULSION 2177, A&R WARRANT L302, ALC GENUINE L30, ALC GENUINE L31, and STRA SECURITY 3013.

210

BIEBER CHIC 263H

BORN: 2/21/2020 REG: 4303663 100% AR 1A

BIEBER ROUSE SAMURAI X22

BIEBER SPARTACUS A193

BIEBER TILLY 233U

BIEBER ROLLIN DEEPY118

BIEBER CHIC 166A

Cow ID: 263H BIEBER CHIC 210S EPD Data Generated 10/1/2024

	CED	BW	WW	YW	MILK	ME	HPG	CEM	STAY	MARB	REA	FAT
EPD	16	-3.5	71	116	26	8	10	11	12	0.57	-0.05	0.05
Rank	10%	19%	21%	18%	44%	77%	68%	3%	86%	17%	74%	95%
HERDBUILDER	41											
RANK	76%											
GRIDMASTER	54											
RANK	30%											
PROS	95											
RANK	59%											



Bred AI to BIEBER CHECKMATE K126, and natural to PIE ACCENT 1612, PIE HARD DRIVE 1227, PIE COMPLETE 2449, MCCANN PROPULSION 2177, A&R WARRANT L302, ALC GENUINE L30, ALC GENUINE L31, and STRA SECURITY 3013.

AGE-ADVANTAGED BULLS

In my original quest to get out of farming I convinced my father Ron that if we calved a group of cows in May-June, we could offer age-advantaged bulls for those customers that wanted them. One of the major reasons we did this was because every year or two we would have a natural service sire that didn't do his job resulting in open or late cows. We didn't want to get rid of these cows but calving in April was tough because of the mud. We decided to breed them to start in May and have been calving cows at this time since 2002. This season syncs with our grazing cycle and augments our current Spring calving system. We have also found that producers in many areas of the country like these age-advantaged bulls for their operations. Because of that, we have added ET calves to the group to increase the volume and quality.

It is a natural impulse for us to throw up our hands in frustration when challenged to make sense of waves of new information. Many say, "I'm going to pick the cattle that look the part to me and to hell with all the numbers!" Besides, it seems easy for a lot of people in our business to believe the numbers are a crock - a contrivance of an 'in group' to manipulate the process to their advantage. Our view is that the EPDs have been invaluable and are essential to profitable cattle selection.

The Neogen products produce data that verifies parentage and predicts the breeding value of an individual animal in different traits. International Genetic Solution (IGS) then processes that genomic data and puts it into a usable format by updating and reporting genomically-enhanced EPDs (GE-EPDs) weekly.

The value of the genomic information is in improving the accuracy of the EPDs. The improved accuracy, according to the statisticians, can be expressed in the number of progeny records that would be required to produce equally valid phenotypically derived EPD values. GGP and that genomic data contributes an equivalent amount of information that would be derived from 21 offspring of a given bull.

To sum up, let us revisit the data versus information idea. Investigation of the genome and accumulation of data to predict outcomes will continue across the entire spectrum of biology. No one can stop it. There is nothing fundamentally wrong or threatening with that process. At the same time, we believe that the interpretation of such data in our business is less than ideal, its impact sometimes exaggerated. In other words, the translation of data to usable information, actionable intelligence, is a work in progress. We believe that process will evolve and improve, particularly as more data accumulates.

Nothing in this world is perfect, including the tools we have to predict outcomes in the vast, magnificent world of biology. But EPDs are still, and will remain, the selection tools to use in choosing bulls to buy. They account for all sources of information on the individual, including pedigree, with collateral relatives' performance, individual performance, and genomic testing. They are the best tools we have and have most definitely worked for us.





LOT 211 BIEBER JUMPSTART L433

THIS LOT IS A STUD! We think it will be tough to find any bull with this much mass and growth. His thickness is second to none. His cowline is not going to stop that either. The Dateline cowline has been known for its growth but this stout bull takes it to a whole new level. Lot 211's data puts him top 1% for both WW and YW but we think his progeny could drive him to the top 10th of 1%. This is a powerhouse bull and likely the highest growth bull to sell this year.

BORN: 5/12/2023

REG: 4847486

100% AR 1A

BIEBER CL ENERGIZE F121
BIEBER JUMPSTART J137
 BIEBER GALLEE 390G
 BIEBER LB MITIGATOR C314
BIEBER DATELINE 318G AOD: 4
 MPPA: 99 **BIEBER DATELINE 476Z**

ADG 3.45
 WDA 3.71
 ASer 39.06
 CE *
 GROWTH Sc. G6

EPD Data Generated 10/1/2024

	CED	BW	WW	YW	MILK	ME	HPG	CEM	STAY	MARB	REA	FAT
EPD	9	-1.5	88	145	29	27	14	7	16	0.42	0.55	0.03
Rank	89%	56%	2%	1%	22%	99%	11%	49%	30%	49%	2%	68%
Wts.		94	793	1344								
Ratio		TW	TW	TW								

HERDBUILDER 48
 RANK 60%

GRIDMASTER 73
 RANK 14%

ProS 121
 RANK 26%



AGE-ADVANTAGED BULLS

212 BIEBER FLASHDRIVE L431

BORN: 5/14/2023 REG: 4847482 100% AR 1A

BIEBER HARD DRIVE E640	ADG 3.59
BIEBER FLASHDRIVE G266	WDA 3.84
BIEBER FLOWER 312E	ASCr 36.63
PIE COWBOY UP 5292	CE *
BIEBER ANGELA 358E AOD: 6	GROWTH Sc. G6
MPPA: 100 BIEBER ANGELA 200B	FRAME Sc. 7

	CED	BW	WW	YW	MILK	ME	HPG	CEM	STAY	MARB	REA	FAT
EPD	0	6.4	100	158	30	26	15	2	18	0.69	0.36	0.00
Rank	99%	99%	1%	1%	15%	99%	8%	99%	16%	11%	16%	23%
Wts.	114	808	1383									
Ratio	147	121	118									

EPD Data Generated 10/1/2024

HERDBUILDER	35	GRIDMASTER	82	PROS	118
RANK	83%	RANK	6%	RANK	31%



Flashdrive's progeny have been doing a great many things right and this son will not disappoint. He has a lot of growth, and although his BW is high, we expect that you will never pull a normal presentation calf on mature cows. Lot 212 will push your pay weights higher.

214 BIEBER JUMPSTART L416

BORN: 5/11/2023 REG: 4847434 98.4% AR 1.6% XX 1B

BIEBER CL ENERGIZE F121	ADG 3.74
BIEBER JUMPSTART J137	WDA 3.79
BIEBER GALLEE 390G	ASCr 39.03
BIEBER LB MITIGATOR C314	CE ***
BIEBER DURHEIM 144E AOD: 6	GROWTH Sc. G6
MPPA: 99 BIEBER DURHEIM 291C	FRAME Sc. 6

	CED	BW	WW	YW	MILK	ME	HPG	CEM	STAY	MARB	REA	FAT
EPD	15	-0.8	93	153	27	24	14	11	11	0.22	0.32	0.03
Rank	24%	70%	1%	1%	39%	99%	10%	4%	86%	92%	20%	80%
Wts.	66	763	1361									
Ratio	85	114	116									

EPD Data Generated 10/1/2024

HERDBUILDER	35	GRIDMASTER	46	PROS	81
RANK	84%	RANK	63%	RANK	84%



Here is another Jumpstart and they are showing a pattern. They have a lot of growth. This one is a 1B from the Durham program that won an outstanding 8 Gridmaster Awards.



213 BIEBER FRANCHISE L484

BORN: 5/30/2023 REG: 4847628 100% AR 1A

9 MILE FRANCHISE 6305	ADG 3.91
PIE FRANCHISE 9031	WDA 3.94
PIE FAYETTE 7106	ASCr 43.65
BIEBER ROLLIN DEEP Y118	CE *
BIEBER SAM 549G AOD: 4	GROWTH Sc. G6
MPPA: 108 BIEBER SAM 358Z	FRAME Sc. 6

	CED	BW	WW	YW	MILK	ME	HPG	CEM	STAY	MARB	REA	FAT
EPD	5	2.1	83	151	33	26	13	4	13	0.54	0.29	0.04
Rank	99%	97%	4%	1%	3%	99%	23%	92%	73%	27%	23%	88%
Wts.	90	783	1409									
Ratio	117	117	120									

EPD Data Generated 10/1/2024

HERDBUILDER	15	GRIDMASTER	82	PROS	97
RANK	98%	RANK	7%	RANK	62%



This Franchise son put up some great data on WW and YW and his Gridmaster checks a lot of boxes. Lot 213 is another opportunity to add growth and milk to your herd.

215 BIEBER BLUE CHIP L381

BORN: 4/28/2023 REG: 4847294 100% AR 1A

BIEBER CL STOCKMARKET E119	ADG 3.42
BIEBER BLUE CHIP H302	WDA 3.21
BIEBER ROSE 162C	ASCr 38.61
KJL/CLZB COMPLETE 7000E	CE ***
BIEBER TILLY 493J AOD: 2	GROWTH Sc. G4
MPPA: 102 BIEBER TILLY 248D	FRAME Sc. 6

	CED	BW	WW	YW	MILK	ME	HPG	CEM	STAY	MARB	REA	FAT
EPD	18	-5.1	66	108	31	8	11	10	20	0.84	0.13	0.05
Rank	3%	6%	49%	40%	12%	74%	57%	5%	4%	4%	51%	97%
Wts.	61	666	1216									
Ratio	93	104	108									

EPD Data Generated 10/1/2024

HERDBUILDER	84	GRIDMASTER	62	PROS	146
RANK	6%	RANK	28%	RANK	6%



This Bluechip son will keep you sleeping well as you calve heifers and give you darn good replacements as well.

216 BIEBER ASSET L465

BORN: 5/24/2023 REG: 4847554 100% AR 1A

RED MRLA RESOURCE 137E	ADG 3.13
PIE ASSET 1276	WDA 3.22
PIE RUBY 520	ASCr 36.45
BIEBER CL ATOMIC C218	CE **
BIEBER PRIMROSE 335F AOD: 5	GROWTH Sc. G6
MPPA: 107 BIEBER PRIMROSE 474B	FRAME Sc. 5

	CED	BW	WW	YW	MILK	ME	HPG	CEM	STAY	MARB	REA	FAT
EPD	11	0.5	78	131	31	16	10	8	16	0.34	0.04	0.02
Rank	71%	88%	11%	6%	10%	97%	76%	25%	28%	73%	70%	57%
Wts.	82	646	1147									
Ratio	106	97	98									

EPD Data Generated 10/1/2024

HERDBUILDER	52	GRIDMASTER	56	PROS	108
RANK	52%	RANK	39%	RANK	45%



We brought Asset into our program to add a different pedigree for our customers. They have excellent growth and will produce great females.

AGE-ADVANTAGED BULLS

217 BIEBER FLASHDRIVE L445

BORN: 5/16/2023 REG: 4847736 96.1% AR 3.9% XX 1B

BIEBER HARD DRIVE E640	ADG 3.57
BIEBER FLASHDRIVE G266	WDA 3.54
BIEBER FLOWER 312E	AScr 35.19
BIEBER LB MITIGATOR C314	CE *
BIEBER DURHEIM 285E AOD: 6	GROWTH Sc. G6
MPPA: 100 BIEBER DURHEIM 344Z	FRAME Sc. 6+

	CED	BW	WW	YW	MILK	ME	HPG	CEM	STAY	MARB	REA	FAT
EPD	6	3.3	92	153	28	19	14	5	17	0.59	0.66	-0.02
Rank	99%	99%	1%	1%	30%	99%	11%	82%	21%	20%	1%	2%
Wts.	88	678	1249									
Ratio	113	102	106									

EPD Data Generated 10/1/2024

HERDBUILDER	56	GRIDMASTER	88	PROS	145
RANK	43%	RANK	4%	RANK	6%

A Flashdrive-Durheim that posts some great indexes across the board. This kind will help build a great cowherd.



218 BIEBER FLASHDRIVE L420

BORN: 5/11/2023 REG: 4847448 100% AR 1A

BIEBER HARD DRIVE E640	ADG 3.67
BIEBER FLASHDRIVE G266	WDA 3.28
BIEBER FLOWER 312E	AScr 37.03
BIEBER CL ATOMIC C218	CE *
BIEBER BELGA 600H AOD: 3	GROWTH Sc. G6
MPPA: 101 BIEBER EP BELGA 274C	FRAME Sc. 6

	CED	BW	WW	YW	MILK	ME	HPG	CEM	STAY	MARB	REA	FAT
EPD	10	2.8	89	152	29	23	12	8	19	0.67	0.56	0.07
Rank	83%	99%	1%	1%	19%	99%	31%	24%	6%	13%	2%	99%
Wts.	77	581	1169									
Ratio	104	97	106									

EPD Data Generated 10/1/2024

HERDBUILDER	71	GRIDMASTER	88	PROS	159
RANK	17%	RANK	4%	RANK	2%

Flashdrive produces progeny that look just like Lot 218 - lots of muscle and easy fleshing with a ProS in the top 2% of the breed.



219 BIEBER JUMPSTART L439

BORN: 5/15/2023 REG: 4847722 87.5% AR 11.7% SM 0.8% XX 1B

BIEBER CL ENERGIZE F121	ADG 3.13
BIEBER JUMPSTART J137	WDA 3.33
BIEBER GALLEE 390G	AScr 36.16
BIEBER HARD DRIVE Y120	CE ***
BIEBER PRIMROSE 142D AOD: 7	GROWTH Sc. G6
MPPA: 100 BIEBER PRIMROSE 442B	FRAME Sc. 6

	CED	BW	WW	YW	MILK	ME	HPG	CEM	STAY	MARB	REA	FAT
EPD	14	-3.1	85	135	25	14	17	8	13	0.58	0.27	0.00
Rank	34%	25%	3%	4%	62%	94%	2%	25%	71%	22%	26%	20%
Wts.	78	690	1190									
Ratio	107	108	106									

EPD Data Generated 10/1/2024

HERDBUILDER	55	GRIDMASTER	72	PROS	128
RANK	45%	RANK	14%	RANK	19%

This is a mating everyone will see a lot this spring - Jumpstart on Hard Drive. This will produce the kind that work.

AGE-ADVANTAGED BULLS

220

BIEBER JUMPSTART L466

BORN: 5/24/2023

REG: 4847562

100% AR 1A

BIEBER CL ENERGIZE F121

BIEBER JUMPSTART J137

BIEBER GALLEE 390G

LOOSLI RIGHT ON 423

BIEBER KANNA 152E AOD: 6

MPPA: 98

BIEBER KANNA 391C

ADG 3.11

WDA 3.22

ASCr 35.45

CE ***

GROWTH Sc. G6

FRAME Sc. 5

	CED	BW	WW	YW	MILK	ME	HPG	CEM	STAY	MARB	REA	FAT
EPD	15	-3.8	78	130	27	18	11	10	14	0.31	0.08	0.03
Rank	21%	17%	10%	7%	35%	98%	52%	5%	68%	79%	62%	79%
Wts.		65	655	1152								
Ratio		84	98	98								

EPD Data Generated 10/1/2024

HERDBUILDER

40

GRIDMASTER

47

PROS

87

RANK

75%

RANK

61%

RANK

76%



Lot 220 is a Jumpstart that one can use in a heartbeat on heifers and have no issues. His growth does not give up much either.



220

221

BIEBER FLASHDRIVE L410

BORN: 5/10/2023

REG: 4847418

100% AR 1A

BIEBER HARD DRIVE E640

BIEBER FLASHDRIVE G266

BIEBER FLOWER 312E

LOOSLI RIGHT ON 423

BIEBER PRIMROSE 581E AOD: 6

MPPA: 101

BIEBER PRIMROSE 196Y

ADG 3.13

WDA 3.1

ASCr 37

CE *

GROWTH Sc. G5

FRAME Sc. 4+

	CED	BW	WW	YW	MILK	ME	HPG	CEM	STAY	MARB	REA	FAT
EPD	12	-1.5	72	120	31	13	11	7	17	0.62	0.37	0.00
Rank	68%	56%	23%	18%	9%	93%	67%	58%	20%	17%	16%	26%
Wts.		72	597	1098								
Ratio		93	89	93								

EPD Data Generated 10/1/2024

HERDBUILDER

55

GRIDMASTER

72

PROS

127

RANK

46%

RANK

14%

RANK

19%



Another Flashdrive we would use on heifers. He will add some maternal to your cowherd as well.



221

222

BIEBER FLASHDRIVE L395

BORN: 5/8/2023

REG: 4847364

100% AR 1A

BIEBER HARD DRIVE E640

BIEBER FLASHDRIVE G266

BIEBER FLOWER 312E

BIEBER RIGHT ON F633

BIEBER JOAN 427H AOD: 3

MPPA: 109

BIEBER JOAN 545D

ADG 3.28

WDA 3.3

ASCr 37.94

CE *

GROWTH Sc. G6

FRAME Sc. 6

	CED	BW	WW	YW	MILK	ME	HPG	CEM	STAY	MARB	REA	FAT
EPD	8	0.8	83	128	33	16	15	6	17	0.31	0.47	0.00
Rank	97%	91%	4%	9%	3%	97%	8%	71%	24%	79%	5%	8%
Wts.		82	694	1220								
Ratio		110	116	111								

EPD Data Generated 10/1/2024

HERDBUILDER

61

GRIDMASTER

54

PROS

115

RANK

34%

RANK

42%

RANK

34%



223

BIEBER JK ASSET L429

BORN: 5/14/2023

REG: 4847086

100% AR 1A

RED MRLA RESOURCE 137E

PIE ASSET 1276

PIE RUBY 520

BIEBER HARD DRIVE Y120

BIEBER BELGA 534E AOD: 6

MPPA: 107

BIEBER BELGA 345X

ADG 3.16

WDA 3.27

ASCr 36.13

CE *

GROWTH Sc. G5

FRAME Sc. 6

	CED	BW	WW	YW	MILK	ME	HPG	CEM	STAY	MARB	REA	FAT
EPD	8	1.4	77	132	30	15	16	3	17	0.39	0.40	0.00
Rank	95%	95%	12%	6%	16%	96%	3%	97%	18%	55%	8%	27%
Wts.		89	664	1169								
Ratio		115	100	99								

EPD Data Generated 10/1/2024

HERDBUILDER

57

GRIDMASTER

71

PROS

128

RANK

42%

RANK

15%

RANK

18%



AGE-ADVANTAGED BULLS

224 BIEBER FLASHDRIVE L411

BORN: 5/10/2023 REG: 4847420 100% AR 1A

BIEBER HARD DRIVE E640	ADG 3.79
BIEBER FLASHDRIVE G266	WDA 3.67
BIEBER FLOWER 312E	AScr 36.5
LOOSLI RIGHT ON 423	CE *
BIEBER TORYANNA 579E AOD: 6	GROWTH Sc. G6
MPPA: 103 BIEBER TORYANNA 211Y	FRAME Sc. 6+

	CED	BW	WW	YW	MILK	ME	HPG	CEM	STAY	MARB	REA	FAT
EPD	5	4.2	100	164	30	15	13	3	13	0.51	0.53	0.00
Rank	99%	99%	1%	1%	17%	96%	26%	97%	74%	32%	3%	27%
Wts.		94	688	1294								
Ratio		121	103	110								

EPD Data Generated 10/1/2024

HERDBUILDER	29	GRIDMASTER	78	PROS	107
RANK	90%	RANK	9%	RANK	46%



225 BIEBER ASSET L393

BORN: 5/8/2023 REG: 4847356 100% AR 1A

RED MRLA RESOURCE 137E	ADG 3.83
PIE ASSET 1276	WDA 3.58
PIE RUBY 520	AScr 37.94
BIEBER LB MITIGATOR C314	CE *
BIEBER JOAN 200E AOD: 6	GROWTH Sc. G5
MPPA: 101 BIEBER JOAN 247C	FRAME Sc. 6

	CED	BW	WW	YW	MILK	ME	HPG	CEM	STAY	MARB	REA	FAT
EPD	10	-1.1	69	128	28	27	16	7	12	0.50	0.19	0.01
Rank	89%	63%	35%	9%	30%	99%	3%	59%	83%	33%	39%	46%
Wts.		76	640	1254								
Ratio		98	96	107								

EPD Data Generated 10/1/2024

HERDBUILDER	18	GRIDMASTER	90	PROS	108
RANK	97%	RANK	3%	RANK	45%



226 BIEBER JUMPSTART L472

BORN: 5/25/2023 REG: 4847586 100% AR 1A

BIEBER CL ENERGIZE F121	ADG 3.79
BIEBER JUMPSTART J137	WDA 3.76
BIEBER GALLEE 390G	AScr 41.49
9 MILE FRANCHISE 6305	CE **
BIEBER JOAN 363G AOD: 4	GROWTH Sc. G6
MPPA: 109 BIEBER JOAN 383C	FRAME Sc. 7

	CED	BW	WW	YW	MILK	ME	HPG	CEM	STAY	MARB	REA	FAT
EPD	11	-1.9	85	150	34	26	13	8	13	0.37	0.58	0.04
Rank	71%	48%	3%	1%	2%	99%	18%	27%	74%	63%	2%	85%
Wts.		81	734	1341								
Ratio		106	110	114								

EPD Data Generated 10/1/2024

HERDBUILDER	32	GRIDMASTER	69	PROS	101
RANK	88%	RANK	18%	RANK	56%



227 BIEBER FLASHDRIVE L409

BORN: 5/10/2023 REG: 4847416 93.8% AR 5.9% SM 0.4% XX 1B

BIEBER HARD DRIVE E640	ADG 3.11
BIEBER FLASHDRIVE G266	WDA 3.12
BIEBER FLOWER 312E	AScr 35
BIEBER TIBERIUS E254	CE *
BIEBER PRIMROSE 103H AOD: 3	GROWTH Sc. G6
MPPA: 105 BIEBER PRIMROSE 311F	FRAME Sc. 5+

	CED	BW	WW	YW	MILK	ME	HPG	CEM	STAY	MARB	REA	FAT
EPD	10	1.3	96	156	29	17	13	8	14	0.71	0.70	0.01
Rank	88%	94%	1%	1%	19%	98%	22%	35%	67%	10%	1%	46%
Wts.		67	611	1107								
Ratio		TW	TW	TW								

EPD Data Generated 10/1/2024

HERDBUILDER	47	GRIDMASTER	87	PROS	134
RANK	63%	RANK	4%	RANK	13%



228 BIEBER JUMPSTART L400

BORN: 5/9/2023 REG: 4847388 100% AR 1A

BIEBER CL ENERGIZE F121	ADG 3.37
BIEBER JUMPSTART J137	WDA 3.63
BIEBER GALLEE 390G	AScr 36.97
MILWILLAH MARBLE BAR J53	CE ***
BIEBER ADELLE 122F AOD: 5	GROWTH Sc. G6
MPPA: 104 BIEBER ADELLE 440D	FRAME Sc. 6

	CED	BW	WW	YW	MILK	ME	HPG	CEM	STAY	MARB	REA	FAT
EPD	14	-0.2	91	150	29	27	15	10	10	0.26	0.35	0.05
Rank	29%	80%	1%	1%	24%	99%	5%	5%	93%	87%	17%	94%
Wts.		68	791	1331								
Ratio		88	119	113								

EPD Data Generated 10/1/2024

HERDBUILDER	24	GRIDMASTER	37	PROS	60
RANK	95%	RANK	79%	RANK	97%



229 BIEBER JUMPSTART L392

BORN: 5/8/2023 REG: 4847348 100% AR 1A

BIEBER CL ENERGIZE F121	ADG 3.25
BIEBER JUMPSTART J137	WDA 3.27
BIEBER GALLEE 390G	AScr 37.94
BIEBER BRAVE E573	CE **
BIEBER ENCHANTRESS 595H AOD: 3	GROWTH Sc. G6
MPPA: 104 BIEBER ENCHANTRESS 327A	FRAME Sc. 6

	CED	BW	WW	YW	MILK	ME	HPG	CEM	STAY	MARB	REA	FAT
EPD	12	-0.5	94	161	29	19	8	8	13	0.55	0.60	0.04
Rank	59%	75%	1%	1%	24%	99%	97%	32%	76%	25%	2%	91%
Wts.		65	691	1213								
Ratio		88	116	110								

EPD Data Generated 10/1/2024

HERDBUILDER	26	GRIDMASTER	90	PROS	116
RANK	93%	RANK	3%	RANK	33%



AGE-ADVANTAGED BULLS

230 BIEBER COMPONENT L451

BORN: 5/18/2023 REG: 4847506 100% AR 1A

LSF MEW X-FACTOR 6693D	ADG 3.74
LSF SRR COMPONENT 1112J	WDA 3.46
LSF SRR DOROTHY 489 D6559	AScr 37.26
BIEBER SPARTAN E639	CE **
BIEBER ROSE 112J AOD: 2	GROWTH Sc. G5
MPPA: 102 BIEBER ROSE 141G	FRAME Sc. 5+

	CED	BW	WW	YW	MILK	ME	HPG	CEM	STAY	MARB	REA	FAT
EPD	13	-2.7	75	128	32	22	12	9	14	0.55	0.38	0.05
Rank	43%	33%	16%	9%	5%	99%	40%	22%	61%	25%	15%	93%
Wts.	58	670	1270									
Ratio	88	105	113									

EPD Data Generated 10/1/2024

HERDBUILDER	35	GRIDMASTER	76	PROS	111
RANK	84%	RANK	11%	RANK	41%



231 BIEBER JUMPSTART L474

BORN: 5/25/2023 REG: 4847596 100% AR 1A

BIEBER CL ENERGIZE F121	ADG 3.3
BIEBER JUMPSTART J137	WDA 3.34
BIEBER GALLEE 390G	AScr 33.49
BIEBER GLADIATOR C386	CE *
BIEBER PRIMROSE 160H AOD: 3	GROWTH Sc. G6
MPPA: 103 BIEBER PRIMROSE 296F	FRAME Sc. 5

	CED	BW	WW	YW	MILK	ME	HPG	CEM	STAY	MARB	REA	FAT
EPD	8	1.3	103	173	28	24	15	6	10	0.52	0.50	0.03
Rank	96%	94%	1%	1%	31%	99%	7%	78%	93%	30%	4%	81%
Wts.	88	685	1215									
Ratio	117	115	110									

EPD Data Generated 10/1/2024

HERDBUILDER	16	GRIDMASTER	74	PROS	90
RANK	98%	RANK	12%	RANK	72%



232 BIEBER PAYCHECK L415

BORN: 5/11/2023 REG: 4847432 100% AR 1A

WFL FRANKLY F8276	ADG 3.01
LARR PAYCHECK 0728	WDA 3.28
LARR MISS CC FLOWER 7528	AScr 41.03
BIEBER ROLLIN DEEP Y118	CE *
BIEBER SIERRA 433D AOD: 7	GROWTH Sc. G6
MPPA: 100 BIEBER SIERRA 165Z	FRAME Sc. 5+

	CED	BW	WW	YW	MILK	ME	HPG	CEM	STAY	MARB	REA	FAT
EPD	10	-2.3	87	136	29	18	14	6	12	0.51	0.45	0.06
Rank	83%	40%	2%	4%	19%	98%	16%	75%	84%	32%	6%	99%
Wts.	72	716	1198									
Ratio	93	107	102									

EPD Data Generated 10/1/2024

HERDBUILDER	26	GRIDMASTER	47	PROS	73
RANK	93%	RANK	61%	RANK	91%



233 BIEBER BLUE CHIP L387

BORN: 5/5/2023 REG: 4847324 100% AR 1A

BIEBER CL STOCKMARKET E119	ADG 2.77
BIEBER BLUE CHIP H302	WDA 2.89
BIEBER ROSE 162C	AScr 36.84
BIEBER SPARTAN E639	CE **
BIEBER PRIMROSE 127J AOD: 2	GROWTH Sc. G5
MPPA: 102 BIEBER PRIMROSE 118G	FRAME Sc. 5

	CED	BW	WW	YW	MILK	ME	HPG	CEM	STAY	MARB	REA	FAT
EPD	13	-1.7	75	112	30	5	10	9	13	0.87	0.28	0.06
Rank	44%	52%	17%	33%	13%	59%	85%	15%	72%	3%	24%	98%
Wts.	67	668	1113									
Ratio	100	105	99									

EPD Data Generated 10/1/2024

HERDBUILDER	47	GRIDMASTER	71	PROS	118
RANK	63%	RANK	16%	RANK	30%



234 BIEBER FLASHDRIVE L419

BORN: 5/11/2023 REG: 4847446 100% AR 1A

BIEBER HARD DRIVE E640	ADG 3.03
BIEBER FLASHDRIVE G266	WDA 3.24
BIEBER FLOWER 312E	AScr 37.03
BIEBER LET'S ROLL B563	CE *
BIEBER EP ROSE 495F AOD: 5	GROWTH Sc. G6
MPPA: 101 BIEBER EP ROSE 257C	FRAME Sc. 5+

	CED	BW	WW	YW	MILK	ME	HPG	CEM	STAY	MARB	REA	FAT
EPD	10	1.6	82	141	30	18	14	8	15	1.08	0.63	0.00
Rank	83%	96%	5%	2%	17%	98%	13%	32%	49%	1%	1%	18%
Wts.	80	695	1181									
Ratio	104	104	101									

EPD Data Generated 10/1/2024

HERDBUILDER	51	GRIDMASTER	118	PROS	170
RANK	53%	RANK	1%	RANK	1%



235 BIEBER FLASHDRIVE L417

BORN: 5/11/2023 REG: 4847436 100% AR 1A

BIEBER HARD DRIVE E640	ADG 3.28
BIEBER FLASHDRIVE G266	WDA 3.27
BIEBER FLOWER 312E	AScr 35.03
LSF SRR TRIUMPH 3100A	CE *
BIEBER ROSE 234D AOD: 7	GROWTH Sc. G6
MPPA: 104 BIEBER ROSE 434B	FRAME Sc. 6

	CED	BW	WW	YW	MILK	ME	HPG	CEM	STAY	MARB	REA	FAT
EPD	10	2.6	84	134	31	22	13	7	11	0.76	0.34	0.00
Rank	88%	98%	4%	5%	9%	99%	24%	42%	87%	7%	18%	27%
Wts.	68	639	1163									
Ratio	88	96	99									

EPD Data Generated 10/1/2024

HERDBUILDER	21	GRIDMASTER	94	PROS	115
RANK	96%	RANK	2%	RANK	35%



AGE-ADVANTAGED BULLS

236 BIEBER COMPONENT L383

BORN: 5/1/2023 REG: 4847302 100% AR 1A

LSF MEW X-FACTOR 6693D	ADG 3.13
LSF SRR COMPONENT 1112J	WDA 2.99
LSF SRR DOROTHY 489 D6559	ASCR 36.71
BIEBER CL STOCKMARKET E119	CE ***
BIEBER LASS 301J AOD: 2	GROWTH Sc. G5
MPPA: 100 BIEBER LASS 571E	FRAME Sc. 5

	CED	BW	WW	YW	MILK	ME	HPG	CEM	STAY	MARB	REA	FAT
EPD	15	-2.6	74	126	27	12	12	9	15	0.98	0.20	0.05
Rank	27%	34%	20%	10%	34%	90%	40%	13%	40%	1%	37%	94%
Wts.	68	631	1134									
Ratio	103	99	101									

EPD Data Generated 10/1/2024

HERDBUILDER	57	GRIDMASTER	79	PROS	136
RANK	42%	RANK	9%	RANK	11%



237 BIEBER JUMPSTART L432

BORN: 5/14/2023 REG: 4847484 100% AR II

BIEBER CL ENERGIZE F121	ADG 2.77
BIEBER JUMPSTART J137	WDA 3.2
BIEBER GALLEE 390G	ASCR 37.63
BIEBER SPARTACUS A193	CE ***
BIEBER ROSE 603E AOD: 6	GROWTH Sc. G6
MPPA: 105 BIEBER ROSE 475A	FRAME Sc. 4

	CED	BW	WW	YW	MILK	ME	HPG	CEM	STAY	MARB	REA	FAT
EPD	14	-4.2	81	137	29	12	11	9	13	0.70	0.33	0.04
Rank	32%	12%	6%	4%	20%	91%	66%	16%	74%	10%	19%	91%
Wts.	70	743	1186									
Ratio	90	111	101									

EPD Data Generated 10/1/2024

HERDBUILDER	41	GRIDMASTER	79	PROS	120
RANK	75%	RANK	8%	RANK	27%



This bull is black.

238 BIEBER PAYCHECK L434

BORN: 5/14/2023 REG: 4847712 100% AR 1A

WFL FRANKLY F8276	ADG 3.25
LARR PAYCHECK 0728	WDA 3.37
LARR MISS CC FLOWER 7528	ASCR 35.13
BIEBER HARD DRIVE Y120	CE **
BIEBER PRIDE 513G AOD: 4	GROWTH Sc. G6
MPPA: 99 BIEBER PRIDE 223Z	FRAME Sc. 5+

	CED	BW	WW	YW	MILK	ME	HPG	CEM	STAY	MARB	REA	FAT
EPD	12	-1.6	93	149	26	18	14	6	13	0.64	0.42	0.03
Rank	67%	54%	1%	1%	45%	98%	12%	71%	76%	15%	7%	70%
Wts.	89	706	1228									
Ratio	117	106	105									

EPD Data Generated 10/1/2024

HERDBUILDER	36	GRIDMASTER	73	PROS	109
RANK	82%	RANK	14%	RANK	44%



239 BIEBER FRANCHISE L502

BORN: 6/4/2023 REG: 4847676 100% AR 1A

9 MILE FRANCHISE 6305	ADG 3.25
PIE FRANCHISE 9031	WDA 3.25
PIE FAYETTE 7106	ASCR 38.81
BIEBER HARD DRIVE Y120	CE *
BIEBER TILLY 583G AOD: 4	GROWTH Sc. G4
MPPA: 104 BIEBER TILLY 399W	FRAME Sc. 6

	CED	BW	WW	YW	MILK	ME	HPG	CEM	STAY	MARB	REA	FAT
EPD	8	-0.5	66	110	32	15	15	5	12	0.62	0.25	0.01
Rank	96%	75%	44%	36%	7%	95%	5%	90%	84%	17%	29%	46%
Wts.	90	623	1144									
Ratio	117	93	97									

EPD Data Generated 10/1/2024

HERDBUILDER	24	GRIDMASTER	79	PROS	103
RANK	94%	RANK	8%	RANK	53%



Lot 239 is out of a maternal sister to Rollin Deep Y118.

240 BIEBER FLASHDRIVE L444

BORN: 5/16/2023 REG: 4847738 100% AR 1A

BIEBER HARD DRIVE E640	ADG 3.06
BIEBER FLASHDRIVE G266	WDA 3.01
BIEBER FLOWER 312E	ASCR 34.19
BIEBER GLADIATOR C386	CE ***
BIEBER KANNA 582G AOD: 4	GROWTH Sc. G5
MPPA: 96 BIEBER KANNA 381X	FRAME Sc. 4+

	CED	BW	WW	YW	MILK	ME	HPG	CEM	STAY	MARB	REA	FAT
EPD	15	-2.8	68	112	29	13	12	10	14	0.81	0.24	0.02
Rank	24%	31%	36%	32%	21%	93%	30%	9%	57%	5%	30%	63%
Wts.	70	589	1079									
Ratio	92	88	92									

EPD Data Generated 10/1/2024

HERDBUILDER	49	GRIDMASTER	80	PROS	129
RANK	58%	RANK	8%	RANK	17%



241 BIEBER ASSET L499

BORN: 6/3/2023 REG: 4847672 100% AR 1A

RED MRLA RESOURCE 137E	ADG 3.06
PIE ASSET 1276	WDA 3.36
PIE RUBY 520	ASCR 38.78
BIEBER HARD DRIVE Y120	CE *
BIEBER TILLY AOD: 4	GROWTH Sc. G6
MPPA: 102 BIEBER TILLY 399W	FRAME Sc. 6

	CED	BW	WW	YW	MILK	ME	HPG	CEM	STAY	MARB	REA	FAT
EPD	6	1.9	80	134	29	21	15	3	14	0.34	0.44	-0.04
Rank	99%	97%	7%	5%	22%	99%	8%	98%	59%	73%	6%	1%
Wts.	88	743	1233									
Ratio	115	111	105									

EPD Data Generated 10/1/2024

HERDBUILDER	25	GRIDMASTER	78	PROS	104
RANK	93%	RANK	9%	RANK	52%



Lot 241 is out of a maternal sister to Rollin Deep Y118.

AGE-ADVANTAGED BULLS

242 BIEBER JUMPSTART L421

BORN: 5/12/2023 REG: 4847450 100% AR 1A

BIEBER CL ENERGIZE F121	ADG 3.83
BIEBER JUMPSTART J137	WDA 3.48
BIEBER GALLEE 390G	AScr 36.06
BIEBER FOREFRONT B281	CE ***
BIEBER TILLY 274E AOD: 6	GROWTH Sc. G6
MPPA: 98	FRAME Sc. 5+
BIEBER TILLY 434A	

	CED	BW	WW	YW	MILK	ME	HPG	CEM	STAY	MARB	REA	FAT
EPD	16	-3.0	76	134	27	12	13	10	15	0.40	0.50	0.04
Rank	13%	28%	13%	5%	34%	91%	19%	5%	46%	53%	4%	87%
Wts.	63	593	1207									
Ratio	81	89	103									
EPD Data Generated 10/1/2024												
HERDBUILDER	61											
RANK	34%											
GRIDMASTER	81											
RANK	7%											
PROS	141											
RANK	8%											



243 BIEBER PAYCHECK L418

BORN: 5/11/2023 REG: 4847440 93% AR 6.1% SM 1% XX 1B

WFL FRANKLY F8276	ADG 2.77
LARR PAYCHECK 0728	WDA 2.75
LARR MISS CC FLOWER 7528	AScr 34.03
BIEBER MAXIMUS E294	CE **
BIEBER DURHEIM 168H AOD: 3	GROWTH Sc. G6
MPPA: 101	FRAME Sc. 5
BIEBER DURHEIM 306E	

	CED	BW	WW	YW	MILK	ME	HPG	CEM	STAY	MARB	REA	FAT
EPD	14	-2.4	84	133	30	14	12	9	13	0.73	0.53	0.03
Rank	40%	38%	4%	5%	17%	95%	32%	13%	77%	9%	3%	71%
Wts.	63	558	1001									
Ratio	85	94	91									
EPD Data Generated 10/1/2024												
HERDBUILDER	43											
RANK	71%											
GRIDMASTER	91											
RANK	3%											
PROS	134											
RANK	13%											



244 BIEBER JK JUMPSTART L480

BORN: 5/27/2023 REG: 4847088 100% AR 1A

BIEBER CL ENERGIZE F121	ADG 3.06
BIEBER JUMPSTART J137	WDA 3.23
BIEBER GALLEE 390G	AScr 33.55
BIEBER CLATOMIC C218	CE **
BIEBER MAIDMARION 325F AOD: 5	GROWTH Sc. G6
MPPA: 99	FRAME Sc. 5+
BIEBER MAIDMARION 189Y	

	CED	BW	WW	YW	MILK	ME	HPG	CEM	STAY	MARB	REA	FAT
EPD	12	-0.5	88	142	26	19	12	7	22	0.31	0.34	0.04
Rank	65%	75%	2%	2%	49%	99%	37%	44%	1%	79%	18%	87%
Wts.	78	673	1163									
Ratio	101	101	99									
EPD Data Generated 10/1/2024												
HERDBUILDER	87											
RANK	4%											
GRIDMASTER	55											
RANK	40%											
PROS	143											
RANK	7%											



Lot 244 is a maternal brother to Tecumseh H575 who has been working in the EY Huber herd in ND.

245 BIEBER JUMPSTART L489

BORN: 5/31/2023 REG: 4847640 100% AR 1A

BIEBER CL ENERGIZE F121	ADG 3.5
BIEBER JUMPSTART J137	WDA 3.36
BIEBER GALLEE 390G	AScr 36.68
BIEBER HARD DRIVE E640	CE *
BIEBER TORYANNA 370G AOD: 4	GROWTH Sc. G6
MPPA: 96	FRAME Sc. 5+
BIEBER TORYANNA 559E	

	CED	BW	WW	YW	MILK	ME	HPG	CEM	STAY	MARB	REA	FAT
EPD	10	1.3	88	153	25	25	16	6	13	0.59	0.85	0.00
Rank	86%	94%	2%	1%	57%	99%	2%	78%	71%	20%	1%	22%
Wts.	84	611	1171									
Ratio	110	92	100									
EPD Data Generated 10/1/2024												
HERDBUILDER	33											
RANK	86%											
GRIDMASTER	101											
RANK	1%											
PROS	135											
RANK	12%											



246 BIEBER PAYCHECK L399

BORN: 5/9/2023 REG: 4847386 100% AR 1A

WFL FRANKLY F8276	ADG 3.13
LARR PAYCHECK 0728	WDA 3.35
LARR MISS CC FLOWER 7528	AScr 37.97
PIE STOCKMAN 4051	CE *
BIEBER ROSE 520G AOD: 4	GROWTH Sc. G6
MPPA: 99	FRAME Sc. 6
BIEBER ROSE 475A	

	CED	BW	WW	YW	MILK	ME	HPG	CEM	STAY	MARB	REA	FAT
EPD	11	-0.8	93	149	30	18	9	8	16	0.62	0.42	0.03
Rank	81%	70%	1%	1%	17%	99%	89%	36%	36%	17%	7%	71%
Wts.	80	731	1233									
Ratio	104	110	105									
EPD Data Generated 10/1/2024												
HERDBUILDER	47											
RANK	62%											
GRIDMASTER	67											
RANK	21%											
PROS	114											
RANK	36%											



247 BIEBER JUMPSTART L486

BORN: 5/30/2023 REG: 4847766 95.3% AR 4.7% XX 1B

BIEBER CL ENERGIZE F121	ADG 3.28
BIEBER JUMPSTART J137	WDA 3.58
BIEBER GALLEE 390G	AScr 40.65
BIEBER GLADIATOR C386	CE **
BIEBER DURHEIM 323F AOD: 5	GROWTH Sc. G6
MPPA: 105	FRAME Sc. 6
BIEBER DURHEIM 307A	

	CED	BW	WW	YW	MILK	ME	HPG	CEM	STAY	MARB	REA	FAT
EPD	12	-3.6	81	137	29	13	13	7	10	0.73	0.32	0.02
Rank	65%	18%	6%	4%	22%	92%	20%	58%	93%	9%	20%	63%
Wts.	88	776	1301									
Ratio	120	122	116									
EPD Data Generated 10/1/2024												
HERDBUILDER	23											
RANK	95%											
GRIDMASTER	96											
RANK	2%											
PROS	120											
RANK	28%											



AGE-ADVANTAGED BULLS

248 BIEBER JUMPSTART L437

BORN: 5/15/2023 REG: 4847720 100% AR II

BIEBER CL ENERGIZE F121	ADG 3.18
BIEBER JUMPSTART J137	WDA 3.32
BIEBER GALLEE 390G	AScr 39.16
BIEBER GLADIATOR C386	CE **
BIEBER ROSE 528G AOD: 4	GROWTH Sc. G6
MPPA: 100	FRAME Sc. 7
BIEBER ROSE 475A	

	CED	BW	WW	YW	MILK	ME	HPG	CEM	STAY	MARB	REA	FAT
EPD	11	-1.0	86	143	29	16	13	7	8	0.75	0.65	0.04
Rank	72%	65%	2%	2%	24%	97%	28%	44%	98%	7%	1%	89%
Wts.	76	703	1213									
Ratio	99	105	103									

EPD Data Generated 10/1/2024

HERDBUILDER	10	GRIDMASTER	102	PROS	112
RANK	99%	RANK	1%	RANK	39%



This bull is black.

250 BIEBER CL JUST RIGHT L498

BORN: 6/3/2023 REG: 4847110 100% AR 1A

PIE JUST RIGHT 540	ADG 3.3
PIE JUST RIGHT 005	WDA 3.33
C-BAR ABIGRACE 838F	AScr 36.28
BIEBER LB MITIGATOR C314	CE ***
BIEBER CL DATELINE 553F AOD: 5	GROWTH Sc. G6
MPPA: 104	FRAME Sc. 5
BIEBER DATELINE 308Y	

	CED	BW	WW	YW	MILK	ME	HPG	CEM	STAY	MARB	REA	FAT
EPD	14	-1.0	78	138	29	6	11	8	16	0.54	0.51	0.01
Rank	32%	65%	10%	3%	20%	63%	53%	27%	30%	27%	3%	42%
Wts.	74	645	1174									
Ratio	95	97	100									

EPD Data Generated 10/1/2024

HERDBUILDER	66	GRIDMASTER	91	PROS	157
RANK	24%	RANK	3%	RANK	2%



Lot 250 is out of a maternal sister to Atomic from the Dateline cowline.

252 BIEBER ENERGIZE L386

BORN: 5/5/2023 REG: 4847322 100% AR 1A

BIEBER CL ATOMIC C218	ADG 2.82
BIEBER CL ENERGIZE F121	WDA 2.82
BIEBER CLADELLE 575D	AScr 33.84
BIEBER CL STOCKMAN E116	CE ***
BIEBER GALLEE 356J AOD: 2	GROWTH Sc. G6
MPPA: 100	FRAME Sc. 5
BIEBER GALLEE 550D	

	CED	BW	WW	YW	MILK	ME	HPG	CEM	STAY	MARB	REA	FAT
EPD	14	-1.9	80	130	28	11	14	9	12	0.40	0.27	0.04
Rank	29%	48%	8%	7%	29%	87%	15%	18%	84%	53%	26%	89%
Wts.	65	637	1090									
Ratio	98	100	97									

EPD Data Generated 10/1/2024

HERDBUILDER	41	GRIDMASTER	68	PROS	110
RANK	74%	RANK	19%	RANK	43%



249 BIEBER JUMPSTART L442

BORN: 5/16/2023 REG: 4847732 100% AR 1A

BIEBER CL ENERGIZE F121	ADG 3.18
BIEBER JUMPSTART J137	WDA 3.25
BIEBER GALLEE 390G	AScr 34.19
BIEBER FEDERALIST B543	CE **
BIEBER TILLY 153E AOD: 6	GROWTH Sc. G6
MPPA: 103	FRAME Sc. 5+
BIEBER TILLY 277C	

	CED	BW	WW	YW	MILK	ME	HPG	CEM	STAY	MARB	REA	FAT
EPD	12	-2.1	85	137	29	15	12	8	12	0.59	0.40	0.03
Rank	62%	43%	3%	4%	24%	95%	29%	24%	81%	20%	8%	81%
Wts.	76	648	1157									
Ratio	98	97	98									

EPD Data Generated 10/1/2024

HERDBUILDER	38	GRIDMASTER	85	PROS	124
RANK	79%	RANK	5%	RANK	23%



251 BIEBER JUMPSTART L441

BORN: 5/15/2023 REG: 4847726 98.2% AR 1.8% XX 1B

BIEBER CL ENERGIZE F121	ADG 3.18
BIEBER JUMPSTART J137	WDA 3.35
BIEBER GALLEE 390G	AScr 35.16
BIEBER SPARTACUS A193	CE ***
BIEBER DURHEIM 420E AOD: 6	GROWTH Sc. G6
MPPA: 97	FRAME Sc. 6
BIEBER DURHEIM 350Z	

	CED	BW	WW	YW	MILK	ME	HPG	CEM	STAY	MARB	REA	FAT
EPD	13	-1.0	92	154	28	19	12	8	11	0.24	0.26	0.01
Rank	53%	65%	1%	1%	33%	99%	43%	36%	90%	89%	27%	46%
Wts.	80	697	1206									
Ratio	103	104	103									

EPD Data Generated 10/1/2024

HERDBUILDER	21	GRIDMASTER	50	PROS	71
RANK	96%	RANK	53%	RANK	93%



253 BIEBER JUMPSTART L462

BORN: 5/23/2023 REG: 4847548 100% AR 1A

BIEBER CL ENERGIZE F121	ADG 3.47
BIEBER JUMPSTART J137	WDA 3.22
BIEBER GALLEE 390G	AScr 33.42
STRA FORERUNNER 838	CE *
BIEBER LANA 297H AOD: 3	GROWTH Sc. G6
MPPA: 99	FRAME Sc. 5+
BIEBER LANA 447E	

	CED	BW	WW	YW	MILK	ME	HPG	CEM	STAY	MARB	REA	FAT
EPD	7	1.7	94	160	28	31	15	6	12	0.48	0.62	0.03
Rank	98%	96%	1%	1%	30%	99%	4%	76%	85%	37%	1%	67%
Wts.	82	584	1141									
Ratio	109	98	104									

EPD Data Generated 10/1/2024

HERDBUILDER	15	GRIDMASTER	86	PROS	102
RANK	98%	RANK	4%	RANK	55%



COMMERCIAL HEIFERS

Rick Prentice Farms of Wessington, SD

42 Head of Commercial Heifer Lots

Rick Prentice (605) 254-2916

Rick purchased the majority of these heifers from longtime Bieber customers Kevin and Tammy Heupel of Leola, SD, and Kent Jungeman of Wolsey, SD. The remainder are home-raised from Rick's program. Both the Heupel's and the Jungeman's have been buying calving easy maternal sires from Bieber Red Angus and we expect these heifers to be an excellent representation of both our and their programs. Rick has been buying bulls from Bieber Red Angus since 2005. The heifers were AI bred on June 13 to Bieber Jumpstart J137, with a calf due date of March 19. Synchronized heifers almost always calve for about 2 weeks around the due date.

These heifers will be ultrasounded for calving date, sorted into uniform calving groups, and sold in sets of five or more. Five heifers will be tagged with the first lot and consecutively with every five after that. They will sell in lot tag order. Each group will be tagged in a series, so the winning bidder will have the right to buy the first five and as many as they want within that lot in increments of five at the sale price. Video will be available through our website prior to the sale.



Rick Prentice Family



COMMERCIAL HEIFERS

Rick and Shelly Ammann of Wilmot, SD

45 Head of Commercial Heifer Lots

Rick Ammann (605) 949-1697

These are home raised heifers that have been AI bred on June 10 and 11 to Bieber CL Atomic C218, Bieber Paycheck K102, and LSF SRR Exactly 1144J. They were then turned out with Bieber Identity L115, who is out of a Forefront daughter, and Bieber Identity L233, who comes from a cow family that produced Forefront. The bulls were in from June 13 to July 18. The heifers will calve for 45 days starting March 5. The steer calf mates to these heifers have topped the Superior Sale in Sheridan, WY for several years and have averaged around 615 pounds with delivery the first week of November, or 715 pounds after being backgrounded for 50 days for delivery the second week in December. The Ammann's have been using Bieber Red Angus bulls since 1991 and Red Angus bulls since 1978. They received GridMaster awards in 2018 and 2019.

These heifers will be ultrasounded for calving date, sorted into uniform calving groups, and sold in sets of five or more. Five heifers will be tagged with the first lot and consecutively with every five after that. They will sell in lot tag order. Each group will be tagged in a series, so the winning bidder will have the right to buy the first five and as many as they want within that lot in increments of five at the sale price. Video will be available through our website prior to the sale.



Rick and Shelly Ammann



REFERENCE SIRES

This group of sires displays the foundation of our program and provides the elite Red Angus genetics that our cattle are famous for. We list the sires that have the most progeny in the sale, as well as those that have been mated to the most females in this offering.



REFERENCE SIRES



BIEBER JUMPSTART J137

Jumpstart was the single most sought-after Red Angus bull in the 2022 sale season, commanding \$185,000 to Select Sires and a number of other partners in our Spring Performance Bull Sale. This bull combines elite data with exceptional phenotype. Very few sires offer as much power and muscle shape as he does, yet still rank among the best in the breed for calving ease. Not only is he a true 'specimen' in terms of his physical appearance, but he also has a number set that's projected to offer improvement in nearly every trait. This is a great opportunity at some of the first bulls out of such an elite sire. Make sure to keep an eye on all of the lots out of him.

	CED	BW	WW	YW	MILK	ME	HPG	CEM	STAY	MARB	REA	FAT
EPD	15	-3.0	97	164	31	29	18	9	13	0.41	0.51	0.05
ACC	71	88	83	78	23	25	27	37	27	47	51	44
Rank	26%	28%	1%	1%	11%	99%	2%	19%	72%	51%	9%	89%
HERDBUILDER	44											
RANK		63%										
GRIDMASTER	68											
RANK												
PROS	111											
RANK												



BIEBER FLASHDRIVE G266

Flashdrive's first progeny sold last year and have been exciting. They have the kind of growth that will add pounds and stack the carcass. We didn't get a great picture of him, but he was a soggy, thick sire who was easy fleshing and an ideal frame. Flashdrive's sons offer a punch of growth and carcass that we feel offers a lot for the breed.

	CED	BW	WW	YW	MILK	ME	HPG	CEM	STAY	MARB	REA	FAT
EPD	6	3.4	101	165	31	26	17	7	15	1.04	0.74	0.00
ACC	58	78	74	76	36	33	31	37	32	51	50	33
Rank	98%	98%	1%	1%	11%	99%	4%	58%	52%	2%	3%	23%
HERDBUILDER	47											
RANK		58%										
GRIDMASTER	112											
RANK												
PROS	159											
RANK												



FLASHDRIVE SON FROM 2024 PERFORMANCE BULL SALE



PIE ASSET 1276

We bought Asset 1276 from the Pieper sale in 2020. Asset's dam is the famed PIE Ruby 520 cow who is also the dam of Quarterback and several high selling bulls from the Pieper program. The Resource line is known for its great maternal qualities and for producing females that really work in a range environment.

	CED	BW	WW	YW	MILK	ME	HPG	CEM	STAY	MARB	REA	FAT
EPD	9	1.6	74	138	31	22	12	6	16	0.13	0.07	0.00
ACC	57	80	75	75	25	27	18	33	31	45	43	39
Rank	90%	92%	25%	7%	13%	99%	37%	69%	38%	93%	59%	18%
HERDBUILDER	38											
RANK		71%										
GRIDMASTER	64											
RANK												
PROS	102											
RANK												



REFERENCE SIREs



PAYCHECK SON FROM 2024 PERFORMANCE BULL SALE

LARR PAYCHECK 0728

Paycheck was a bull we identified on the Lundgren Angus Sale offering as a top individual. He exhibited a lot of muscle and was a leader for marbling. His progeny have lots of shape and offer the frame to curb mature size if desired, and we think they compliment our offering well. His growth is in the top 1% with outstanding carcass.

	CED	BW	WW	YW	MILK	ME	HPG	CEM	STAY	MARB	REA	FAT
EPD	11	-0.5	116	192	29	29	10	8	9	0.80	0.60	0.03
ACC	59	78	73	74	27	27	42	36	33	48	41	37
Rank	71%	70%	1%	1%	25%	99%	72%	33%	95%	8%	6%	73%
HERDBUILDER	4											
RANK	97%											
GRIDMASTER	93											
RANK	6%											
PROS	97											
RANK	56%											



BIEBER SPARTACUS A193

Spartacus was the sixth most used bull in the Red Angus breed in 2021-2022 and rules when it comes to great disposition cattle. He has been a mainstay in our program for many years and you can see many of his offspring making waves of their own within the breed to this day.

	CED	BW	WW	YW	MILK	ME	HPG	CEM	STAY	MARB	REA	FAT
EPD	15	-3.7	78	123	24	3	6	8	9	0.65	-0.03	0.07
ACC	80	94	92	92	85	61	84	81	71	64	64	62
Rank	24%	19%	16%	21%	64%	44%	98%	30%	94%	18%	76%	98%
HERDBUILDER	11											
RANK	94%											
GRIDMASTER	50											
RANK	50%											
PROS	61											
RANK	90%											



Bieber
Spartacus
A193



BIEBER CL ENERGIZE F121

Energize has been attracting attention the past few years. He leads the sire lineup at ABS and is likely to be a leasing sire in the breed. He was one of the most talked about sires - red or black - at Origen in MT several summers ago. Energize blends an outstanding growth curve with outstanding GridMaster values. His progeny have continued to impress us every step of the way. His sire Atomic's daughters have been impressive and we have no doubt with the Adelle cowline in his pedigree the Energize daughters will continue to impress. He has a lot of body and dimension and has a bold spring of rib and great foot structure. His dam Adelle 575D sold to Mathias Ranch and is now being flushed extensively. We expect great things from this sire and his recent progeny are just the front end of a lot of great cattle to come.

	CED	BW	WW	YW	MILK	ME	HPG	CEM	STAY	MARB	REA	FAT
EPD	17	-5.0	65	113	31	3	15	9	11	0.54	0.27	0.04
ACC	86	94	92	92	68	56	63	69	45	65	63	41
Rank	12%	7%	55%	37%	12%	45%	12%	24%	84%	30%	27%	85%
HERDBUILDER	44											
RANK	63%											
GRIDMASTER	88											
RANK	8%											
PROS	132											
RANK	18%											



REFERENCE SIRES



BIEBER CL STOCKMARKET E119

Stockmarket has hit the breed with a pedigree that provides an opportunity to make multi-trait improvement and add phenotype. He offers calving ease with great performance and excellent carcass. We've really liked what we see in the phenotype of the daughters. They have a lot of brood cow characteristics with good udders. His progeny are long bodied with a lot of rib and smooth hoof shape. Stockmarket was first in registrations at the Red Angus Association last year and was the first Red Angus bull to break the top 10 of beef bulls at Select Sires - and he did it two years in a row. This sire and his progeny do a lot right! Look for the Stockmarket pedigree to be in about every sale you go to this fall. His dam was one of the best cows to walk our place.

	CED	BW	WW	YW	MILK	ME	HPG	CEM	STAY	MARB	REA	FAT
EPD	16	-4.8	78	132	25	13	10	11	12	1.23	0.26	0.08
ACC	85	95	93	93	77	49	78	77	61	65	51	51
Rank	17%	9%	16%	11%	60%	89%	69%	5%	77%	1%	29%	99%
HERDBUILDER	39											
RANK		70%										
GRIDMASTER	88											
RANK												
PROS	127											
RANK												



BIEBER HIGH DENSITY H558

High Density is a Hard Drive X Rollin Deep bull that epitomizes the stout, high-capacity body type that both sires are well known for. His dam, Enchantress 359B, sold in our 2022 Fall Sale going to Edleman Cattle Company of SD. We are looking forward to continuing to see this bull live up to his potential and move our program forward in the years to come.



	CED	BW	WW	YW	MILK	ME	HPG	CEM	STAY	MARB	REA	FAT
EPD	8	2.0	92	143	23	11	17	5	15	0.78	1.04	0.01
ACC	62	75	72	74	33	34	33	36	39	55	49	42
Rank	92%	94%	3%	5%	74%	84%	5%	76%	45%	9%	1%	33%
HERDBUILDER	62											
RANK		33%										
GRIDMASTER	82											
RANK												
PROS	144											
RANK												



BIEBER LET'S ROLL B563

Let's Roll was one of our leading sons of Rollin Deep Y118 with his outstanding dam, Basin Primrose 2043. His data makes him a go to bull with more carcass, and the maternal traits we have seen from his dam, half-sisters and progeny are very desirable.

	CED	BW	WW	YW	MILK	ME	HPG	CEM	STAY	MARB	REA	FAT
EPD	13	0.0	76	124	27	1	15	7	15	0.38	0.28	0.03
ACC	69	86	83	82	70	58	72	64	54	60	58	53
Rank	53%	77%	22%	20%	40%	32%	10%	46%	45%	56%	26%	72%
HERDBUILDER	68											
RANK		25%										
GRIDMASTER	56											
RANK												
PROS	124											
RANK												



REFERENCE SIRE



BIEBER HARD DRIVE Y120

Hard Drive is a sire that rises above and for good reason. His data hits a lot of sweet spots and his daughters are outstanding. He is an impressive sire all around and has many sons working in our own herd as well as the herds of some of our best customers in the industry. Many daughters sell in this offering and you won't be disappointed in any of them.

	CED	BW	WW	YW	MILK	ME	HPG	CEM	STAY	MARB	REA	FAT
EPD	13	-1.4	84	134	21	15	22	5	13	0.70	0.68	-0.04
ACC	82	93	91	91	86	57	85	80	77	71	72	66
Rank	49%	55%	7%	9%	83%	93%	1%	76%	69%	14%	4%	3%
HERDBUILDER	52		GRIDMASTER		94		PROS		146		GGP	
RANK	49%		RANK		6%		RANK		10%			

BIEBER FOREFRONT B281

Forefront is a bull that stands the test of the time and has continued to be a great mainstay in our program. He caught our eye as a calf because he was stout, good looking, and had a great disposition. It's all been uphill from there. He gives nothing up on measureable traits, with quality carcass data and impressive ProS and GridMaster EPD numbers. His daughters are outstanding.



	CED	BW	WW	YW	MILK	ME	HPG	CEM	STAY	MARB	REA	FAT
EPD	13	-2.8	63	117	27	3	7	10	15	0.79	0.33	-0.01
ACC	71	86	83	83	67	57	70	59	51	60	56	47
Rank	45%	31%	62%	30%	38%	43%	96%	10%	49%	8%	21%	10%
HERDBUILDER	44		GRIDMASTER		107		PROS		151		ISOK	
RANK	63%		RANK		3%		RANK		8%			



BIEBER CL ATOMIC C218

Atomic is a proven sire and a phenomenal producer of females and maternal traits, and he does so with excellent data across the board. Many of his daughters end up producing towards the top of the herd. We expect that his pedigree will continue to have an impact for years to come as we see his progeny become popular herd sires in their own right. Ron and Lois have a sign hanging in their home with the old saying, "Cows may come and cows may go, but the Bull goes on forever." Atomic is the perfect example of the longevity a great sire can have in the breed.

	CED	BW	WW	YW	MILK	ME	HPG	CEM	STAY	MARB	REA	FAT
EPD	17	-3.5	75	127	31	4	7	11	12	0.53	-0.12	0.05
ACC	82	92	90	90	78	58	77	74	67	65	65	55
Rank	13%	21%	23%	15%	12%	49%	97%	4%	79%	32%	87%	89%
HERDBUILDER	33		GRIDMASTER		70		PROS		103		ISOK	
RANK	78%		RANK		21%		RANK		49%			

REFERENCE SIRES

NATURAL SERVICE SIRES

The below list of sires are those that were used natural service on the females in this offering. We have included their name and registration number for your reference when determining calf parentage.

A&R WARRANT L302 Registration #4740685

A&R WARRANT L320 Registration #4740675

ALC GENUINE L30 Registration #4803644

ALC GENUINE L31 Registration #4803666

ALC MR COMPLETE H41 Registration #4279321

ANDRAS DISTINCT K052 Registration #4648179

BROWN PRIORITY J428 Registration #4569587

COOKSLEY FALLOUT 2607 Registration #4705945

GP BELIVIN 301 Registration #4747601

LSF MEW FULCRUM 2600K Registration #4619857

LSF SHW IDENTITY 3702L Registration #4857438

LSF SRR BLANK CHECK 0162H Registration #4275805

LSF SRR DIVERSIFIED 1143J Registration #4455841

MCCANN PROPULSION 2177 Registration #4646391

PIE ACCENT 1612 Registration #4543459

PIE ASSET 1276 Registration #4543565

PIE COMPLETE 2449 Registration #4703929

PIE COMPLETE 374 Registration #4866654

PIE HARD DRIVE 1227 Registration #4543553

STRA SECURITY 3013 Registration #4812403



HOW TO READ THE DATA

1 BIEBER FOREFRONT J143

BORN: 1/21/2021 REG: 4464481 100% AR 1A

ANDRAS FUSION R236	ADG 4.11 135
BIEBER FOREFRONT B281	WDA 3.33 120
BIEBER LAURA 112W	AScr 37.36
BIEBER SPARTACUS A193	CE ***
BIEBER ADELLE 525G AOD: 2	GROWTH Sc. G6
MPPA: 104 BIEBER ADELLE 297Y	EPD Data Generated 1/25/2022

	CED	BW	WW	YW	MILK	ME	HPG	CEM	STAY	MARB	REA	FAT
EPD	15	-3.8	80	143	29	13	10	8	17	0.70	0.18	0.03
Rank	15%	16%	2%	1%	17%	95%	62%	27%	26%	5%	37%	68%
Wts.		65	659	1319								
Ratio		89	109	120								
HERDBUILDER	58				GRIDMASTER	86		PROS	144			
RANK	39%				RANK	1%		RANK	1%			

This lot offers excellent growth to any operation.

1. Lot Number - This is the lot number of the animal. Cattle will have a white tag that will correspond to that number. Generally cattle will sell in lot number order.

2. Name - This is the registered name of the animal. Generally we name bulls after the sire and females after the dam.

3. Born - This is the birth date of the animal.

4. Reg - This is the Registration number of the animal. All Red Angus animals can be looked up on the Red Angus website by going to the animal search page and using this registration number.

5. Breed - This area has the breed composition and category as determined by the Red Angus Association of America. Breed Codes are:

- AR = Red Angus
- SM = Simmental
- XX = Unknown

The Unknown cattle are largely cattle we weren't able to prove parentage on in the Durham herd. The unknown breed is either Simmental or Red Angus in the Durham foundation cattle.

6. Category - This is the category as defined by the Red Angus Association. Categories are:

- 1A = 100% Red Angus with no disqualifying features.
- 1B = 87% to 99.9% Red Angus with no disqualifying features.
- II = Equal to or greater than 87% up to and including 100% Angus blood content having one or more disqualifying features. Disqualifying Features include scurs or horns, ineligible white, black pigment, progeny of multiple sire groups, and missing birth date, or weaning weight and date.
- III = Less than 87% Angus blood content.

7. Sire - Sire of the animal.

8. Paternal Grand Sire - Sire of the Sire.

9. Paternal Grand Dam - Dam of the Sire.

10. Dam - Dam of the animal.

11. Maternal Grand Sire - Sire of the Dam.

12. Maternal Grand Dam - Dam of the Dam.

13. MPPA - Most Probable Producing Ability. An estimate of a cow's future productivity for a trait (such as progeny weaning weight ratio) based on her past productivity. For example, a cow's MPPA for weaning ratio is calculated from the cow's average progeny weaning ratio, the number of her progeny with weaning record, and the repeatability of weaning weight.

14. AOD - Age of Dam at the time of weaning.

15. ADG - Average Daily Gain. Measurement of daily body weight change over a specified period of time of an animal on a feed test.

16. ADG Ratio - Average Daily Gain Ratio. The ratio of the animal within its contemporary group. ET and Twins will be marked with a TW and ET. These animals have no contemporary group.

17. WDA - Weight Per Day of Age. Weight of an individual divided by days of age.

18. WDA Ratio - Weight Per Day of Age Ratio. Weight of an individual divided by days of age. ET and Twins will be marked with a TW and ET. These animals have no contemporary group.

19. AScr - Adjusted Scrotal Circumference. A measure of testes size obtained by measuring the distance around the testicles in the scrotum with a circular tape. Related to semen-producing capacity and is adjusted to Yearling age. Actual Scrotal Measurement are provided on a supplement sheet at the sale.

20. CE - Calving Ease Score. This is our recommendation for CE based upon the data and the pedigree. *** = Use on heifers; expect less calving difficulty. ** = Use on growthy heifers and cows. Expect moderate calving difficulty on heifers and very little on cows. * = Use on cows; expect calving difficulty on heifers and some to very little on cows.

21. Growth Sc. - Growth Score. This is our recommendation for growth based upon the data and the pedigree. • G6 = Maximum growth rating. • G5 = High growth rating. • G4 = Moderately high growth rating. • G3 = Average growth rating. • G2 = Below average growth rating. • G1 = Low growth rating.

22. EPD Data Generated - The date this EPD data was pulled from the Red Angus Association website.

23. EPD - Expected Progeny Difference. The difference in expected performance of future progeny of an individual, compared with expected performance of future progeny of an individual of average genetic merit in the base time frame for the genetic evaluation.

EPDs are estimated from phenotypic merit of an individual and all of its relatives and are estimates of one-half the breeding values. EPDs are generally reported in units of measurement for the trait (e.g. lb., in., etc.).

acc - Accuracy. A measure of the reliability of an EPD. Accuracy values are reported as decimal numbers between zero and one. Values closer to one indicate larger amounts of available information and greater certainty that a bull's EPDs will not change significantly as more progeny information becomes available. Bieber Red Angus reports the accuracy values for sires since they have high accuracies. EPDs are a more reliable estimate of performance than weight, ratios or other measurements.

24. Rank - This is the percentage rank of the EPD within the type of animal. Rank groups include Proven and Opportunity Sires, Active Dams, and Non Parent under Two Years of Age.

25. Wts - Weight. The weight for that trait in that column adjusted to a constant days of age by Red Angus Association and Beef Improvement standards.

26. Ratio - The ratio for that trait in that column within its contemporary group. ET and Twins will be marked with a

TW and ET and have no contemporary group.

27. CED - Calving Ease Direct. Predicts the probability of calves being born unassisted out of two-year-old heifers. Producers want live calves born unassisted. Selecting on actual birth weight is flawed; it is influenced by non-genetic factors such as nutrition and weather (ambient temperature). While BW EPD removes these non-genetic factors, Red Angus CED EPD is the best predictor of calving ease. The CED EPD includes variation in BW plus other influential genetic factors such as gestation length, calf shape, etc.

28. Birth Weight EPD - Predicts the difference, in pounds, for birth weight, and is also used in the calculation of the Calving Ease Direct (CED) EPD.

29. BW - Birth Weight. The actual weight in pounds at birth.

30. Weaning Weight EPD - Predicts the difference, in pounds, for weaning weight (adjusted to age of dam and a standard 205 days of age). This is an indicator of growth from birth to weaning.

31. WW - Weaning Weight. The 205 adjusted weight. This is an indicator of growth up to weaning.

32. Yearling Weight EPD - Predicts the expected difference, in pounds, for yearling weight (adjusted to a standard 365 days of age). This is an indicator of growth from birth to yearling.

33. YW - Yearling Weight. The 365 adjusted weight. This is a measure of growth from birth to yearling.

34. Milk EPD - Predicts the difference in maternal production of an individual animal's daughters as expressed by the weaning weight of their calves.

35. ME EPD - Maintenance Energy. Predicts the difference in daughters' maintenance energy requirements and is expressed in Mcal/Month. Recognizing that 70% of cowherd feed costs are burned up in maintaining weight and condition, Red Angus' ME EPD allows for the selection of bulls whose daughters will require less feed; thus, reducing cowherd expenses. Includes selection pressure for ME EPD to ensure feed costs don't get out of line when selection is made for greater performance and production. At Bieber Red Angus we collect a cow weight at weaning time to ensure greater accuracy of this EPD.

36. HPG EPD - Heifer Pregnancy. Predicts the probability of heifers conceiving to calve at two years of age. Many breeds offer genetic predictions of yearling bull scrotal circumference as an indicator of age of puberty. While puberty is a prerequisite, many factors influence pregnancy rate. Red Angus' HPG EPD offers a tool which selects for what is economically relevant to ranchers - pregnant heifers. At Bieber Red Angus we submit all heifer breeding data to ensure the accuracy of this EPD.

37. CEM EPD - Calving Ease Maternal. Predicts the probability of a given animal's daughters calving unassisted at two years of age. Replacement heifers should be able to calve on their own. Red Angus' CEM EPD offers the industry's most reliable prediction to address that concern.

It includes not only the predisposition for a female to calve unassisted, but also her contribution to her calf's traits that make it more likely to be born unassisted.

38. STAY EPD - Stayability. Predicts the probability of a bull's daughters remaining productive until at least six years of age. Why six? That's how long it takes a female to breakeven given all the expenses of development.

39. MARB EPD - Marbling. Predicts differences for carcass marbling score as expressed in marbling score units. Higher marbling scores are positively correlated with higher carcass quality grades.

40. REA EPD - Rib Eye Area. Predicts differences of carcass Rib Eye Area between the 12th and 13th rib. Increased Rib Eye Area has a beneficial effect on Yield Grade which also includes Carcass Weight and Fat Thickness.

41. FAT EPD - 12th Rib Fat Thickness. Predicts differences for carcass fat depth over the 12th rib, as expressed in inches. Increases in fat thickness have a detrimental effect on Yield Grade. Fat thickness measured in young seedstock may be an indicator of fleshing ability.

42. HerdBuilder Index - As the name indicates, implementation of the HerdBuilder Index will assist producers in building profitable herds. The HerdBuilder Index is built using the following production scenario:

- Red Angus bulls mated to cows and heifers (resulting progeny ¾ Red Angus, ¼ Simmental).
- Replacement heifers retained from within the herd.
- All remaining progeny sold on a quality-based carcass grid.

43. GridMaster Index - While Red Angus has traditionally been known as a superior maternal breed, those who have retained ownership in Red Angus calves know of their potential to excel in the feedyard and ultimately hang a premium carcass. The GridMaster Index is built using the following production scenario:

- Red Angus bulls mated to cows (resulting progeny ¾ Red Angus, ¼ Simmental)
- All progeny sold on a quality-based carcass grid

44. ProS Index - Profitability and Sustainability is an all-purpose index that predicts average economic differences in all segments in the beef supply chain. This index is a combination of the breeding objectives modeled in the HerdBuilder and GridMaster selection indexes. In this index, replacement heifers are retained from within the herd and all remaining progeny are fed out to slaughter and include on a quality-based grid. Traits included in this index include calving ease, growth, HPG, STAY, Mature Weight, Dry Matter Intake and carcass traits. The resulting index is expressed in dollars per head born (Index/High Value).

45. Top Dollar - A third party evaluation on growth and carcass traits of an animal. Lots with this logo rank in the top 25% of the breed for growth and carcass EPD traits.

46. DNA - The DNA test submitted on this animal for parentage and genomically enhanced EPDs.

47. Footnote - This is information we would like to point out about the lot. It may contain breeding information on bred cattle.

Bieber Igenity[®]

One Test- 4 Valuable Uses

- Replacement Selection** -Receive clear, actionable scores on 17 maternal, performance and carcass traits. Keep the heifers that will add profit to your operation.
- Seedstock Decisions** -Easily characterize the strengths and weaknesses of your herd to better match bull and female purchases to your specific needs.
- Determine Parentage** -Determine which bulls are doing the best job. Not only which bulls are breeding more cows, but also the quality of their calves.
- Value-Added Marketing** -Use the results to verify the genetic value of your calves to buyers or to make retained ownership and marketing decisions for yourself.

**Includes FREE genetic
consultation from**



Igenity[®]
Beef

Uncover Your Herd's Potential

Igenity Beef provides the genetic insight to be **confident** in your selection.



Scan to learn more and **uncover their potential**
Neogen.com/Igenity-beef



800.621.8829 (USA/Canada) • 859.254.1221

Neogen Corporation, 620 Leshar Place, Lansing, MI 48912 USA. © Neogen Corporation 2024.
All rights reserved. Neogen and Igenity are registered trademarks of Neogen Corporation.

LEGAL TERMS AND CONDITIONS

The Red Angus Association Terms and Conditions will apply if the terms and conditions printed here are not applicable.

BIDDING DISPUTES: The auctioneer in charge will settle any disputes as to bids. His decision on such matters shall be final.

TERMS: The terms of the sale are cash; the right of property shall not pass until after settlement is made. All settlements will be made with the clerks of the sale immediately following the conclusion of the sale and before any cattle will be released from the ranch.

RETAINED INTEREST: We are retaining 1/2 interest in all bulls in the sale. We are selling the remaining 1/2 interest, full possession, and full salvage value on these bulls. This option gives Bieber Red Angus Ranch the option to collect, use and market semen from the bull, and does not restrict the purchaser from doing the same. This collection, unless agreed otherwise, would be done at the expense of Bieber Red Angus Ranch, at the buyer's convenience. Also at the time of purchase, the highest bidder on a retained interest bull may elect to purchase exclusive semen rights for 100% of the purchase price in addition to the purchased price on retained bulls. If a buyer elects to purchase exclusive semen rights, Bieber Red Angus Ranch's interest then becomes in herd use only. Bieber Red Angus Ranch retains all rights to use the bull within their herd.

SEMEN RIGHTS: Buyers receive semen rights proportional to the interest purchased. If you purchase a 1/2 interest, then you are entitled to 1/2 of the semen collections at cost, provided that you indicate you want semen prior to collection. We intend to collect some of the bulls in the sale and sample them in our herd. We will cooperate with the buyer in collection of the bull. We prefer to collect most bulls after the first season of use, and we will contact the buyer when we intend to collect the bull at a time convenient for the buyer.

PURCHASER'S RISK: Each animal becomes the risk of the purchaser as soon as sold. Animals will be fed, watered and cared for at the purchaser's risk for a reasonable time.

CERTIFICATE OF REGISTRY: A certificate of registry and transfer will be furnished for each animal sold as a registered animal, after settlement has been made.

HEALTH: All cattle will have official health certificates and will sell guaranteed export to Canada. Canadian health certificates will be charged at cost on animals selling under \$4000.

ANNOUNCEMENTS: Changes of information contained in this catalog relating to the animals offered for the sale will be announced from the auction block and such announcements shall take precedence. Errors discovered in the catalog will be corrected by announcements at sale time, and such corrections will take precedence over the printed matter in this catalog.

BREEDER'S GUARANTEE: 1. All animals are guaranteed breeders, with the exception of: a) calves under twelve months of age; b) animals shown by Purchaser after sale (in cases of animals shown after purchase, the breeding guarantee, if any, shall be such as agreed upon between Seller and Buyer) c) any open heifer that has been flushed for embryo transfer; or d) gross negligence or willful misconduct on the part of the Purchaser. 2. Bulls are guaranteed breeders if not allowed to run with the herd until at least 14 months of age. Any bull which either: a) settles 1/3 or more of the healthy cows he serves; b) is the sire of 20 or more animals; or c) settles cows by natural service and passes a fertility test made by a competent veterinarian during any 6 month period of trial (provided for in paragraph 2 of the section of these sale terms and conditions entitled "Options and Privileges of Return or Adjustment") shall be considered a breeder.

Any guarantee with respect to the ability to freeze semen shall be by separate agreement between Buyer and Seller.

All guarantees are limited to the amount of the purchase price.

Open females have not been served and are so guaranteed.

IDENTIFICATION: Each animal carries an EID tag for identification. That EID corresponds with the ID of the animal and is recorded with the Red Angus Association. Tag numbers on the cattle correspond with lot numbers in this catalog. Purchaser agrees to use full name of animal in advertising and on stall cards at shows.

OPTIONS AND PRIVILEGES OF RETURN OR ADJUSTMENT:

1. All claims for adjustment or refund must be made in writing either within six months of the sale date or no later than six months after the animal reaches 18 months of age, with the exception of claims involving defects or parentage.

2. In the event an animal is claimed to be a non-breeder, the animal may be returned to the farm of the Seller if in good condition and complying with the health requirements of the Seller's state. The Seller shall be entitled to six months' trial following the return of the animal in which to prove the animal is a breeder. The Seller shall, at the option of the Buyer, replace the animal with another of equal value or grant the Buyer a credit for use on any products marketed by the Seller. Such credit of the full purchase price shall in any case be deemed full satisfaction and settlement. Any expense incurred for transporting an animal claimed to be a non-breeder shall be the responsibility of the Purchaser, except that the Seller shall be responsible for the transportation costs in excess of the distance between the Purchaser's farm and the location where the sale took place. If the Seller proves the animal is a breeder, it shall be the obligation of the Purchaser to take delivery of the animal and pay all expense incurred for transportation.

3. If a female sold as "safe in calf" proves not to be in calf, the Purchaser may receive service from the bull previously used, if available, or if the bull is not available, the Seller shall be obligated to make a satisfactory adjustment on the purchase price upon return of the animal to the farm of the Seller. Any adjustment provided for herein shall absolve the Seller from further liability, except in case such female proves to be a non-breeder. If a female represented as "safe in calf" at time of sale to a certain bull proves to have been bred to a different bull, the Seller shall be obligated to take a satisfactory adjustment on the purchase price upon return of the animal to the farm of the Seller (adjustments shall not be considered to a breeding fee or an allocation of the purchase price to any unborn calf). Any expenses incurred for transportation shall be the responsibility of the Purchaser, except that the Seller shall be responsible for the transportation costs in excess to the distance between the Purchaser's farm and the location where the sale took place.

4. If a female sold as "served" proves not to be in calf, or if a female sold as "pasture-bred" proves not to be in calf, the Seller only guarantees such female to the breeder.

5. If a female sold as "open" proves to be with calf, the Purchaser may return the animal to the farm of the Seller prior to calving for a credit of the full purchase price or for another animal of equal value, whichever is acceptable to the Purchaser. It shall be the obligation of the Seller to bear any expense incurred for transportation.

LIABILITY: Neither owners, sale managers, clerks nor anyone connected with the sale assumes responsibility, legal or otherwise, for damages of any kind.

CONTRACT: The above terms and conditions shall constitute a contract between the buyer and seller of each animal sold.

IMPLIED WARRANTY: Except for those stated in the terms and conditions, there are no warranties, either expressed or implied, as to merchantability or fitness for a particular purpose with respect to the cattle being sold in this auction. The warranties set forth in terms and conditions are in lieu of all other warranties, either expressed or implied, and the remedies proved therein shall be the sole and exclusive remedy of the buyer, or any part claiming through buyer, for any breach of warranty or guarantee therein provided and all other obligations or liabilities.



WE LOOK FORWARD TO SEEING YOU THIS SPRING FOR OUR...

Bieber Fever

PERFORMANCE YEARLING BULL SALE

THURSDAY, MARCH 6, 2025

ONLINE OR IN PERSON AT THE RANCH NEAR LEOLA, SD



BIEBER RED ANGUS RANCH

Craig and Peggy Bieber
11450 353rd Ave. Leola, SD 57456



LOT 211 BIEBER JUMPSTART L433



LOT 1 BIEBER PRIMROSE 104L

Mark your calendars for our Performance Bull Sale

March 6, 2025

Featuring 300 Red Angus yearling bulls.

WWW.BIEBERREDANGUS.COM