

Bieber Fever

FALL FEMALE AND BULL SALE

THURSDAY, NOVEMBER 13, 2025

1 PM AT THE RANCH NEAR LEOLA, SD



BIEBER® Red Angus Ranch
Office (605) 439-3628 • Craig (605) 216-8169
11450 353rd Ave. Leola, SD 57456



SALE INFORMATION

BIEBER RED ANGUS CONTACTS

Bieber Red Angus Office.....(605) 439-3628
Craig Bieber.....(605) 216-8169
Peggy Bieber.....(605) 380-8169
Jake Harms.....(605) 929-6686
Craig Howard.....(605) 377-3128
Kristin Harms.....(605) 380-4408

AUCTIONEER

Seth Weishaar.....(605) 210-1124

OUTSIDE SALES AGENTS

Clint Berry.....(417) 844-1009
Tom Hardesty.....(520) 909-0233

PUBLICATION REPRESENTATIVES

Scott Dirk, Tri-State Livestock News.....(605) 380-6024
Kirby Goettsch, Farm & Ranch Guide.....(605) 380-3939
Donnie Leddy, Cattle Business Weekly.....(605) 695-0113
Jeff Kapperman, Tri-State Neighbor.....(605) 940-5104

RED ANGUS BREED ASSOCIATION

Kelly Smith.....(417) 855-9461
Cory Peters.....(402) 418-2351
**Cory Peters will be present on sale day.*

TOP DOLLAR ANGUS

Nathan Smith.....(620) 546-4839

NEOGEN

Kenny Stauffer.....(402) 560-6345
Nick Hammett.....(402) 432-1798

BRED FEMALES

All bred females declared bred when sold are with calf confirmed by arming the cows the week prior to the sale. We guarantee bred females to be pregnant at the time of sale unless announced otherwise. The seller makes no guarantee that a bred female will deliver a calf or carry a pregnancy to full term. Any request for refund on bred females must be made within one month of receiving the female and they must be returned to Bieber Red Angus in Leola, SD. Any consideration after the one month time period will be in the form of a credit towards a future purchase.

EPD INFORMATION

In this catalog we have included data on the core performance traits. With the ever-expanding database predictions on more traits than ever before, we have had to narrow our EPD selection to these core items. If you would like additional information on any traits not listed, please let us know. The EPDs provided are current as of the date listed under *EPD DATA GENERATED*. Real time data can be found on www.RedAngus.org.

SCHEDULE OF EVENTS

WEDNESDAY, NOVEMBER 12

8:00 am Sale cattle available for viewing all day
9:00 am Coffee and supplement sheets available in sale barn

THURSDAY, NOVEMBER 13

8:00 am Sale cattle available for viewing
9:00 am Coffee and supplement sheets available in sale barn
11:00 am Lunch will be served in sale barn
1:00 pm Sale time
5:00 pm Dinner served following the sale

SALE LOCATION

Bieber Red Angus Ranch, 11450 353rd Ave, Leola, SD 57456

The ranch is located nine miles west of Leola on Highway 10. When you see the Bieber Red Angus Ranch sign, turn north and go 1/2 mile.

SALE ORDER

Sale order will be catalog order. Any variations from this order will be announced prior to the sale.

DELIVERY POLICY

Please review our delivery policy on Page 4 for info on delivery costs and central delivery points.

PLEASE NOTE: The pricing policy on Page 4 DOES NOT apply to commercial lots. Delivery of all commercial lots will be charged to the buyer at FULL COST.

INSURANCE

Mortality and Accident, Sickness and Disease Infertility Insurance will be available by Ray Trudeau of Martin-Trudeau Insurance. Contact Ray at (605) 996-3106 with questions.

ONLINE BIDDING

The sale will be broadcast live over the internet through DVAuction. To bid from your computer during the sale, complete this simple two step process:

- Visit www.dvauction.com or call (402) 474-5557. Register by entering a User Name and Password. Enter your personal information on the next screen.
- Click "Apply for Bidding." Select the Bieber Red Angus Sale from the list of sales and click "Apply." Complete the process by filling out the Banking and Lending information requested.

DVAuction will contact you to let you know that you have been approved to bid and buy at the sale. We will assign you a buyer number after you have made a purchase on the sale through DVAuction. After the sale, Bieber Red Angus will contact you to make arrangements for payment and delivery of your purchases.

Please Note: You must have high speed internet access (DSL, T-1, or Broadband) to bid during the sale. Any questions, please contact DVAuction at (402) 474-5557 or support@dvauction.com. We recommend that you register at least one day before the sale for online bidding.

CATALOG LETTER

Welcome TO OUR 2025 FALL FEMALE AND BULL SALE!

We want to thank you for taking the time to learn about our program and for taking a closer look at the cattle we're offering this year. At Bieber Red Angus, our goal is still simple: to provide you with cutting-edge genetics that excel across every segment of the beef industry. To us, that means cattle bred for growth, fertility, calving ease, maternal strength, and carcass quality all in a functional package that offers sound feet, strong udders, quiet dispositions, and the kind of style and eye appeal you'll be proud to own. We believe that through focused selection, you really can have it all.

For more than 50 years, Bieber Red Angus has been a program trusted for performance by cow-calf producers, sale barns, video auctions, feeders, and packers. When it comes to your herd's future, why trust your genetics to just any program? With decades of experience, consistency, and leadership in the Red Angus breed, we've built a reputation for trusted genetics and proven performance.

Our crew is passionate about making cattle better. We stay grounded in the fundamentals of ranching while also keeping a close eye on new technologies and industry information to help us make sound, profitable decisions. When innovation proves its worth, we put it to work for you. That's why Bieber cattle are known to work where you work. Our genetics are built for ranchers, proven in the feedyard, and valued on the rail.

Profitability is at the heart of our program. The results speak for themselves: four of the top ten most-used Red Angus bulls in the breed were bred in our program. From pasture to packer, Bieber Red Angus delivers cattle with more fertility, more efficiency, and more pounds that pay. We take pride in offering high-quality seedstock in volume, helping keep prices at a level that commercial cattlemen can access and benefit from.

This year, we invite you to:

- Visit the ranch and view the offering in person.
- Explore our website to watch individual lot videos.
- Call Craig Bieber, Jake Harms, or Craig Howard for a personalized list of bulls or females that best fit your operation.

Our future depends on your success. Customer satisfaction, repeat buyers, and long-standing relationships are the true measure of our program. If you ever have a problem, we promise to do our best to make it right.

On sale day, we look forward to reconnecting with longtime customers who've become friends — and to welcoming new buyers we hope to build lasting partnerships with. Thank you for your interest in Bieber Red Angus. From your pasture to their plate, Bieber Red Angus performs. We look forward to seeing you at the 2025 Bieber Fever Fall Female & Bull Sale!

CRAIG J BIEBER



MEET THE TEAM



CRAIG AND PEGGY BIEBER

Craig and Peggy are the owners and operators of Bieber Red Angus. As CEO, Craig oversees the operation of the ranch and coordinates the selling of more than 550 Red Angus bulls each year. Peggy is his partner and the full-time office manager at the ranch. She manages all bookkeeping, cattle record entry, and sale clerking. Together, they work diligently to market exceptional cattle to seedstock and commercial cattlemen alike.

JAKE AND KRISTIN HARMS

Jake and Kristin are Craig and Peggy's son-in-law and daughter and the next generation on the operation. Jake helps manage the day to day operations of the ranch as well as cattle sales with Craig. Kristin handles the marketing and works in the office with Peggy. Both are committed to the future of the operation.



CRAIG HOWARD

Craig is the cow boss at Bieber Red Angus. He manages the daily operations of the ranch including breeding, calving, overall cattle care, and maintenance. Craig knows the Bieber herd as well as anyone, having been with the ranch for almost 20 years, and is committed to the program he has helped build over his tenure.

JACKSON SIMONDS

Jackson is a herdsman. He is our all-around guy that focuses on feeding, maintenance, cattle care, cattle handling, and calving, among his other ranch duties. He has become a veteran on the team and has really honed his skills as an exceptional ranch hand.

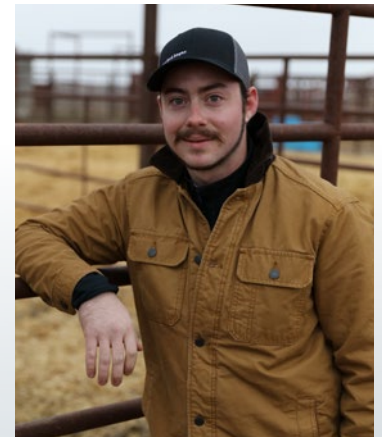

CORY ASH

Cory is a mechanical and feeding specialist. He focuses on feeding and maintaining all of our farm and ranch equipment, among his other ranch duties. He is a hard worker, pays close attention to detail, and is an excellent addition to our ranch team.

CARL DREIS

Carl is a herdsman. He focuses on cattle care, cattle handling, and calving, among his other ranch duties. He has a lot of all around ranch experience that makes him willing to jump in on any task as needed. He rounds out a really great group of team members.



LOIS BIEBER

Lois is a co-founder of Bieber Red Angus. She and Ron established the Red Angus herd in 1968 with proven cows from leading breeders. Lois resides in Aberdeen but continues to help with the sale and visits often!



SALE TERMS

HEALTH

Ashley Vet Clinic will be available on sale day. All cattle are on a complete vaccination program supervised by Ashley Vet Clinic.

In the past bulls have been tested for persistent BVD carriers and all tests were negative for a number of years. We have chosen not to test the bulls this year since no positives have been found in over 10 years. We have tested our replacement heifers for BVD since 2014 as part of our surveillance program and found no positive BVD carriers. Bieber Red Angus participates in the Beef Quality Assurance (BQA) program. Heifer calves have been Bangs vaccinated. We participated in a Johnes testing program for 10 years with no confirmed positives. We no longer test for Johnes disease but continue to diligently watch for any suspicious cases and test as necessary.

BREEDING SOUNDNESS EXAM

Breeding soundness screenings will be performed in November before the sale. We fully guarantee that these bulls will pass the breeding soundness evaluation before the breeding season in 2026 if the bulls are managed properly. Part of being maintained properly means being on a plan of nutrition where bulls maintain or gain weight. The bulls will be weighed the week prior to the sale when the breeding soundness evaluation is done. We recommend that all bulls be tested 4 to 6 weeks prior to your breeding season. Our guarantee will require that the bull weigh the same or more than when we did the breeding soundness evaluation in November 2025. We ask for your understanding if a bull does not pass. Sometimes bulls that have passed do not pass later for various reasons. We will do our best to make sure you are satisfied. Keep in mind that the development of any bull is inhibited by inadequate nutrition. If you have any questions regarding breeding soundness evaluation, feel free to call Craig or Dr. Dean Christensen at the Ashley Vet Clinic.

RETAINED INTEREST

We are retaining 1/2 interest in all bulls in the sale. We are selling the remaining 1/2 interest, full possession, and full salvage value. This option gives Bieber Red Angus Ranch the option to collect, use and market semen from the bull and does not restrict the purchaser from doing the same. This collection, unless agreed otherwise, would be done at the expense of Bieber Red Angus Ranch, at the buyer's convenience. Also at the time of purchase, the highest bidder on a retained interest bull may elect to purchase exclusive semen rights for 100% of the purchase price in addition to the purchased price on retained bulls. If a buyer elects to purchase exclusive semen rights, Bieber Red Angus Ranch's interest then becomes in herd use only, but Bieber Red Angus Ranch retains all rights to use the bull within their herd.

BIRTH WEIGHTS/CALVING EASE

We score for calving ease with our three star (*) scoring system. Three stars (***) indicates that a particular bull can be used on heifers under standard conditions with little or no calving difficulty. Two stars (**) indicates that a particular bull should be used on growthy heifers or cows under standard conditions with little or no difficulty. One star (*) indicates that a particular bull should be used on cows under standard conditions with little or no difficulty. This recommendation is a system we use to help our customers with calving ease selections.

Birth weights are highly affected by environmental factors. Research has indicated that the inclusion of corn in cow diets will increase BW. Also contributing to higher BW were cold temperatures. The University of Nebraska conducted a three-year study to research and evaluate effects of high and low temperatures during winter months on calves out of 384 two-year-old heifers. Average BW increased by 11 lbs. when temperatures were colder. The results agree with other studies comparing calves born in the southern US to calves born in the northern US. Weather plays an important role in BW and calving difficulty. We have adjusted the calving ease scores accordingly, taking into consideration what the calf ratioed on BW, pedigree, CE EPD, BW EPD and Genomic data.

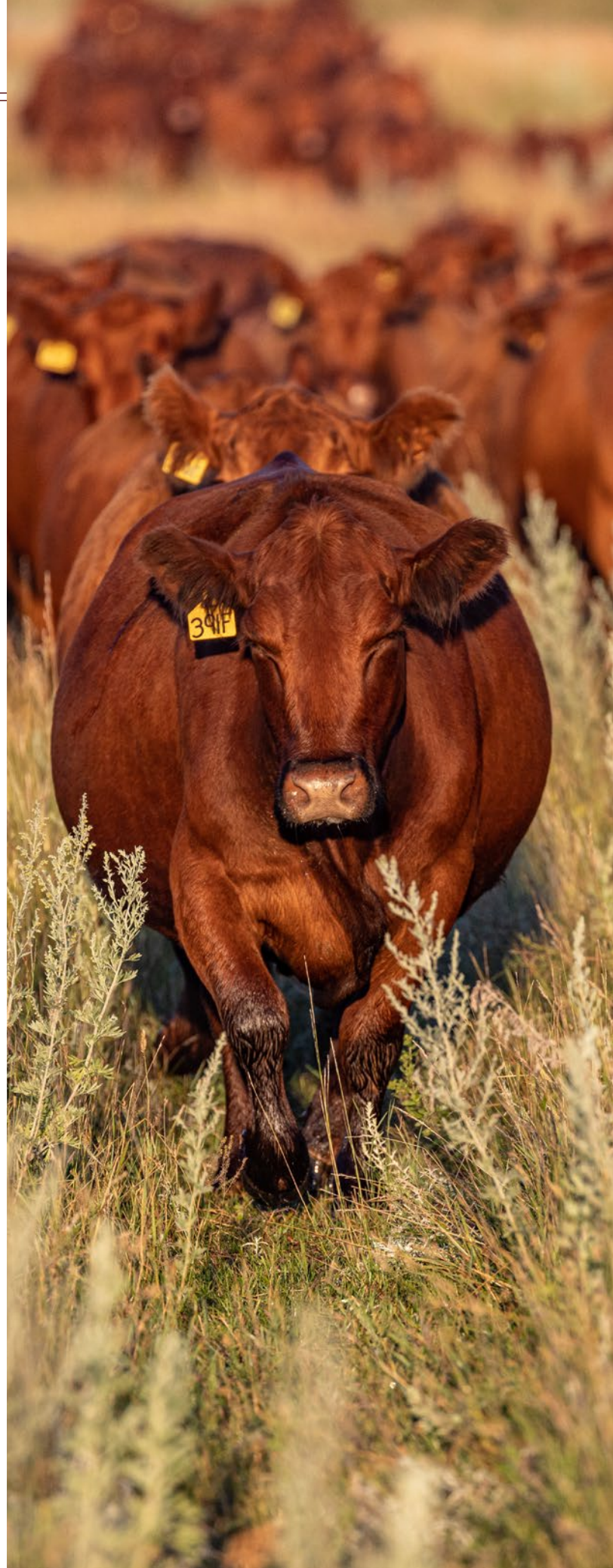

SALE TERMS

COLOR

All animals are red unless otherwise indicated in the footnotes.

WEIGHTS

Birth weights, weaning weights, yearling weights, and all other measurements are taken at appropriate times to produce sound and accurate comparisons within contemporary groups. We group our Red Angus calves based on the age of our cows. Calves out of two-year-old dams, three-year-old dams, and the main cowherd are all separate management groups and therefore are separate contemporary groups. Embryo transplant calves are contemporaried in the groups they are weaned with.

INTERNET AND ABSENTEE BIDDING

We would prefer for you to be in attendance on sale day. Realistically, we know that there will be scheduling conflicts and distance limitations. In these instances, we can arrange an individual to handle your bid over the phone so you can participate in the sale. Please call the office prior to the sale and register as a prospective buyer. We need to warn you of complications we have experienced with phone bidding including the volume of the phone and the rapid pace at which our sale moves. For internet bidding information, see the DVAuction section.

If you are unable to attend and you feel comfortable doing so, you also have the option to leave your bids with the Bieber crew, Auctioneer, or publication representatives. We handle many sight unseen bids and have very satisfied customers who feel confident in using this service. We prefer to have plenty of time to discuss your needs over the phone prior to sale day so that we may select the cattle that best fit your specifications. We buy those animals just like you were sitting ringside with us. We also guarantee the cattle and if they don't meet your expectations, you can return them. If possible, please evaluate the offering onsite prior to sale day. We will also post video of each lot on our website.

BREEDING DATA

Breeding data on the bred females, including sex of pregnancy and date of calving, is verified by ultrasound and is an estimate. Many years of ultrasound data has proven it is 99% accurate. This data is verified to the best of the veterinarian's ability depending on embryo age. We have included a footnote with each lot that lists the most likely calf sire based on the ultrasound data, but all females were AI'd and turned out with at least one natural service sire. DNA testing is recommended to determine calf sire.

FEEDING

Feeding arrangements are available on all lots and will be fed at a charge of \$3.50 per day. We will feed your purchases from sale day until you are ready to pick them up, or we will deliver them.

GENETIC DEFECTS

Every animal in the Bieber Red Angus production sale is guaranteed negative for the recessive gene associated with Osteopetrosis(OS), Arthrogyrosis Multiplex(AM) (Curly Calf Syndrome), Neuropathic Hydrocephalus (NH) and any other known genetic defects. With this guarantee, we provide our customers the opportunity to purchase their choice of cattle with very little risk. DNA samples have been collected on every animal in the sale with any known carrier in the first three generations and tested negative unless otherwise noted.

GAIN TESTING

The summer born bulls were weaned in October of 2024 and yearling weights were taken in May of 2025. All summer born bulls were placed on feed in preparation for the sale.

SUPPLEMENT SHEETS

Supplement sheets will be available on sale day and will include actual scrotal measurements and actual weights.



BIEBER IGENITY

We want to take this opportunity to introduce you to Bieber Igenity, a DNA evaluation from Neogen that will rank your herd on the same basis as data provided by Igenity on Bieber Red Angus bulls. This evaluation will allow you to have your animals tested and ranked against a large data base, and then in turn directly select bulls that can complement your herd. This approach offers a science-based method to directly compare and contrast DNA markers within the bovine population.

We aim to produce bulls that provide the greatest return per dollar invested by staying focused on profit-oriented genetics that reduce management and labor inputs and increase sustainability. This program contributes to that goal by making our bulls and your cowherd speak the same DNA language. Our bulls have been tested on this same platform, giving you the opportunity to make better choices on what bulls will drive your operation in the right direction. We are excited to partner with Neogen on Bieber Igenity, the industry's first commercial cattle, multi-breed genomic selection process that is globally accepted.

Sample collectors and tests can be purchased from Bieber Red Angus at the following prices.

- Blood card: \$1.25
- Tissue Sample Unit (TSU): \$2.70
- DNA tests: \$30.00 per test

For an additional \$4.00, BVD PI testing can be done on TSU samples only. Sire parentage can be determined if Neogen has the sire on file. There is a 4 to 5 week turnaround for testing results. With this program, you will receive a \$10.00 credit per test towards a bull purchase at Bieber Red Angus.

HOW TO IMPLEMENT BIEBER IGENITY

Step 1: Choose 30-50 females in your herd to test in the program. This number allows you to identify the genetic trends in your herd.

Step 2: Order blood cards or a TSU. This can be done directly through Bieber Red Angus or Neogen. Tests will cost \$30.00 per test when ordered through Bieber Red Angus, with a \$10.00 credit per test towards a bull purchase at Bieber Red Angus. Credit must be used within two years of submitting your Bieber Igenity order. Credit is valid for bulls ONLY and can equal only 20% of your total bull purchase.

For example

Spend: \$5,000	Use: \$1,000 Credit
Spend \$10,000	Use: \$2,000 Credit

Step 3: Collect DNA samples

Step 4: Fill out order form from Bieber Red Angus.

Step 5: Send completed order form, check made out to Bieber Red Angus, and your samples to:

Bieber Red Angus
ATTN: Sample Submission
11450 353rd Ave
Leola, SD 57456

After these steps are completed, we will send your samples to Neogen for testing with a turnaround time of 4 to 5 weeks.



BRED HEIFERS

We started offering bred heifers several years ago and people always wonder how we select which ones to sell. The first reason we offer them is for regular cash flow and breeding heifers is something we are good at. We also have pastures that are better for yearlings over pairs. We generally offer any bull bred heifers to help us shorten our calving window and we also offer some AI bred heifers for those who calve earlier.





LOT 1 BIEBER LASS 118M

Heifer calf due 2/1/2026 sired by MCCANN PROPULSION 2177. Our lead-off heifer is built to impress, with a pedigree stacked for growth and maternal strength. She combines the power of a proven cow family with a sire that's quickly gaining a reputation for producing broody, high-quality females. We're especially excited about the calves on the way by Asset 1276, a maternal brother to PIE Quarterback 789. Quarterback has been one of the most influential sires in the Red Angus breed, and we expect Asset to follow in those same footsteps. Lot 1 is the kind of female that sets the tone for the entire sale.

BORN: 1/17/2024

REG: 4951766

100% AR 1A

RED MRLA RESOURCE 137E

PIE ASSET 1276

PIE RUBY 520

BIEBER CL ENERGIZE F121

BIEBER LASS 133K

Cow ID: 118M

BIEBER LASS 212H

EPD Data Generated 10/1/2025

	CED	BW	WW	YW	MILK	ME	HPG	CEM	STAY	MARB	REA	FAT
EPD	12	-0.9	75	133	26	17	13	8	11	0.51	0.03	0.01
Rank	58%	66%	20%	7%	50%	97%	31%	35%	88%	33%	72%	45%

PROS 109 RANK 45% HERDBUILDER 23 RANK 94% GRIDMASTER 86 RANK 5%





2

LOT 2 BIEBER ENCHANTRESS 250M

Unsexed calf due 3/8/2026 sired by STRA SECURITY 3013. Stockmarket E119 daughters have been excellent females and this one will be no exception. Lot 2 posts some very good data with ProS in the top 8% of the breed, HerdBuilder in the top 18%, and GridMaster in the top 13%. Lot 2 balances many of the traits necessary for profitable beef production.

BORN: 2/17/2024 REG: 4952178 100% AR 1A

PIE STOCKMAN 4051
BIEBER CL STOCKMARKET E119
 BIEBER CLADELLE 475C
 BIEBER SPARTACUSA193
BIEBER ENCHANTRESS 498G
 Cow ID: 250M BIEBER ENCHANTRESS 549D EPD Data Generated 10/1/2025

	CED	BW	WW	YW	MILK	ME	HPG	CEM	STAY	MARB	REA	EAT
EPD	15	-1.8	76	126	25	4	12	10	16	0.74	0.30	0.04
Rank	24%	50%	16%	13%	53%	54%	45%	8%	33%	9%	24%	89%

PROS 146 HERDBUILDER 72 GRIDMASTER 74
 RANK 8% RANK 18% RANK 13%



BRED HEIFERS

3 BIEBER ENCHANTRESS 374M

BORN: 4/30/2024 REG: 4985469 100% AR 1A

LSF MEW X-FACTOR 6693D

LSF SRR EXACTLY 1144J

LSF SRR KRISHNA C5329 G9213

BIEBER CL ENERGIZE F121

BIEBER ENCHANTRESS 510K

Cow ID: 374M BIEBER ENCHANTRESS 359B EPD Data Generated 10/1/2025

	CED	BW	WW	YW	MILK	ME	HPG	CEM	STAY	MARB	REA	FAT
EPD	8	1.6	93	153	25	13	13	4	15	1.01	0.08	0.01
Rank	97%	96%	1%	1%	52%	92%	20%	92%	43%	1%	62%	29%
PROS	153	HERDBUILDER		50	GRIDMASTER		103					
RANK	5%	RANK		59%	RANK		1%					



Bull calf due 2/12/2026 sired by either ALC GENUINE L31 or LSF SHW IDENTITY 3702L. DNA testing will be necessary to determine sire. Lot 3 is out of a maternal sister to High Density H558. Her pedigree is stacked for growth and carcass which is highlighted by her GM being in the top 1% of the breed. This female will make its next owner very pleased.



3

4 BIEBER LANA 219M

BORN: 2/15/2024 REG: 4952106 100% AR 1A

BIEBER CL ATOMIC C218

BIEBER CL ENERGIZE F121

BIEBER CL ADELLE 575D

BIEBER HARD DRIVE Y120

BIEBER LANA 430G

Cow ID: 219M BIEBER LANA 272Z EPD Data Generated 10/1/2025

	CED	BW	WW	YW	MILK	ME	HPG	CEM	STAY	MARB	REA	FAT
EPD	19	-4.2	70	114	28	2	11	10	16	0.57	0.31	0.07
Rank	2%	12%	32%	31%	31%	41%	55%	8%	32%	25%	22%	99%
PROS	130	HERDBUILDER		68	GRIDMASTER		62					
RANK	19%	RANK		23%	RANK		30%					



Unsexed calf due 2/27/2026 sired by LSF SRR DIVERSIFIED 1143J. This lot has a classic pedigree that has been the showcase of our program. Line-bred Hard Drive has the kind of data our program is known for.



4

5 BIEBER PRIMROSE 140M

BORN: 2/2/2024 REG: 4951828 100% AR 1A

WFL FRANKLY F8276

LARR PAYCHECK 0728

LARR MISS CC FLOWER 7528

BIEBER CL ENERGIZE F121

BIEBER PRIMROSE 471J

Cow ID: 140M BIEBER PRIMROSE 497B EPD Data Generated 10/1/2025

	CED	BW	WW	YW	MILK	ME	HPG	CEM	STAY	MARB	REA	FAT
EPD	16	-4.4	94	145	26	17	13	10	13	0.64	0.43	0.04
Rank	13%	11%	1%	2%	46%	97%	20%	5%	73%	17%	7%	88%
PROS	104	HERDBUILDER		49	GRIDMASTER		54					
RANK	53%	RANK		59%	RANK		42%					



Unsexed calf due 2/26/2026 sired by BERWALD MECHANIC 4800. We have not offered many Paycheck daughters, and this one is very good. They produce pounds to sell which is #1 in this market.



5

BRED HEIFERS

6 BIEBER ENCHANTRESS 113M

BORN: 1/15/2024 REG: 4951748 100% AR 1A

LSF MEW X-FACTOR 6693D

LSF SRR EXACTLY 1144J

LSF SRR KRISHNA C5329 G9213

BIEBER CL ENERGIZE F121

BIEBER ENCHANTRESS 492K

Cow ID: 113M BIEBER ENCHANTRESS 359B EPD Data Generated 10/1/2025

	CED	BW	WW	YW	MILK	ME	HPG	CEM	STAY	MARB	REA	FAT
EPD	14	-3.4	78	129	26	11	11	8	16	0.99	-0.04	0.05
Rank	36%	22%	12%	10%	49%	85%	57%	34%	29%	1%	84%	97%
PROS	156	HERDBUILDER		59	GRIDMASTER		97					
RANK	4%	RANK		39%	RANK		2%					



Heifer calf due 1/30/2026 sired by A&R Warrant L320. Lot 6 and lot 3 are both out of maternal sisters to High Density H558. Her pedigree is stacked for growth, highlighted by her top 2% GM. Both lots would help any herd head the right direction.



7 BIEBER SAM 386M

BORN: 5/3/2024 REG: 4985507 100% AR 1A

LSF MEW X-FACTOR 6693D

LSF SRR EXACTLY 1144J

LSF SRR KRISHNA C5329 G9213

BIEBER CL STOCKMARKET E119

BIEBER SAM 315J

Cow ID: 386M BIEBER SAM 335E EPD Data Generated 10/1/2025

	CED	BW	WW	YW	MILK	ME	HPG	CEM	STAY	MARB	REA	FAT
EPD	14	-5.3	74	120	26	9	12	8	11	0.87	0.09	0.03
Rank	40%	5%	21%	20%	42%	80%	32%	24%	88%	4%	61%	75%
PROS	112	HERDBUILDER		33	GRIDMASTER		78					
RANK	41%	RANK		85%	RANK		10%					



Unsexed calf due 3/3/2026 sired by LSF SHW IDENTITY 3702L. LSF Exactly brought some interesting traits to our program. We are looking forward to what these daughters will produce. Lot 7 stacks in Stockmarket and that gives her a great leg up.

8 BIEBER LASS 309M

BORN: 2/26/2024 REG: 4952522 100% AR 1A

BIEBER CL ENERGIZE F121

BIEBER JUMPSTART J137

BIEBER GALLEE 390G

BIEBER FOREFRONT B281

BIEBER LASS 170H

Cow ID: 309M BIEBER LASS 475E EPD Data Generated 10/1/2025

	CED	BW	WW	YW	MILK	ME	HPG	CEM	STAY	MARB	REA	FAT
EPD	9	1.9	99	166	26	24	8	6	11	0.37	0.79	0.00
Rank	91%	97%	1%	1%	47%	99%	97%	75%	89%	70%	1%	20%
PROS	72	HERDBUILDER		5	GRIDMASTER		67					
RANK	91%	RANK		99%	RANK		22%					



Unsexed twin calves due 2/20/2026 sired by BERWALD MECHANIC 4800. The Jumpstart females have gotten off to a great start and one can see why from her growth. We think they will be great cows.



BRED HEIFERS

9 BIEBER SURPRISE 408M

BORN: 5/10/2024 REG: 4985613 100% AR 1A

WFL FRANKLY F8276

LARR PAYCHECK 0728

LARR MISS CC FLOWER 7528

BIEBER BRAVE E573

BIEBER SURPRISE 488G

Cow ID: 408M BIEBER SUPRISE 556C EPD Data Generated 10/1/2025

	CED	BW	WW	YW	MILK	ME	HPG	CEM	STAY	MARB	REA	FAT
EPD	9	1.1	105	172	24	21	13	7	13	0.56	0.39	0.02
Rank	90%	93%	1%	1%	65%	99%	22%	41%	73%	26%	9%	60%

PROS RANK	110	44%	HERDBUILDER RANK	41	74%	GRIDMASTER RANK	68	20%
-----------	-----	-----	------------------	----	-----	-----------------	----	-----



Unsexed calf due 3/8/2026 sired by LSF SHW IDENTITY 3702L. Lot 9's pedigree is prepotent for growth and with GM in the top 20%, she will produce the kind that works.



Bieber CL Stockmarket E119

10 BIEBER JKTORYANNA 186M

BORN: 2/11/2024 REG: 4952842 100% AR 1A

BIEBER CL ENERGIZE F121

BIEBER JUMPSTART J137

BIEBER GALLEE 390G

BIEBER MAXIMUS E294

BIEBER JKTORYANNA 166J

Cow ID: 186M BIEBERTORYANNA 111F EPD Data Generated 10/1/2025

	CED	BW	WW	YW	MILK	ME	HPG	CEM	STAY	MARB	REA	FAT
EPD	7	3.0	108	181	30	26	9	5	9	0.58	0.81	0.03
Rank	97%	99%	1%	1%	16%	99%	91%	89%	97%	24%	1%	70%

PROS RANK	77	87%	HERDBUILDER RANK	-9	99%	GRIDMASTER RANK	85	5%
-----------	----	-----	------------------	----	-----	-----------------	----	----



Unsexed calf due 3/8/2026 sired by STRA SECURITY 3013. Lot 10's dam has done an outstanding job for Jake and Kristin and posts a MPPA of 107. This Jumpstart daughter is likely to keep doing well.

11 BIEBER TORYANNA 245M

BORN: 2/17/2024 REG: 4952164 100% AR 1A

PIE STOCKMAN 4051

BIEBER CL STOCKMARKET E119

BIEBER CLADELLE 475C

9 MILE FRANCHISE 6305

BIEBER TORYANNA 232G

Cow ID: 245M BIEBERTORYANNA 289D EPD Data Generated 10/1/2025

	CED	BW	WW	YW	MILK	ME	HPG	CEM	STAY	MARB	REA	FAT
EPD	13	-2.8	84	136	34	7	12	10	15	1.06	0.02	0.06
Rank	42%	32%	5%	5%	2%	71%	35%	7%	50%	1%	74%	99%

PROS RANK	139	12%	HERDBUILDER RANK	67	24%	GRIDMASTER RANK	72	15%
-----------	-----	-----	------------------	----	-----	-----------------	----	-----



Unsexed calf due 2/26/2026 sired by LSF SRR DIVERSIFIED 1143J.

12 BIEBER SAM 300M

BORN: 2/23/2024 REG: 4952476 100% AR 1A

LARR PAYCHECK 0728

BIEBER CHECKMATE K126

BIEBER PRIMROSE 225H

BIEBER LET'S ROLL B563

BIEBER SAM 496F

Cow ID: 300M BIEBER SAM 461A EPD Data Generated 10/1/2025

	CED	BW	WW	YW	MILK	ME	HPG	CEM	STAY	MARB	REA	FAT
EPD	13	-3.6	77	122	20	12	13	8	14	0.69	0.40	0.03
Rank	49%	19%	14%	18%	94%	88%	30%	35%	59%	13%	9%	68%

PROS RANK	122	28%	HERDBUILDER RANK	48	62%	GRIDMASTER RANK	74	14%
-----------	-----	-----	------------------	----	-----	-----------------	----	-----



Bull calf due 2/1/2026 sired by STRA SECURITY 3013.



Bieber Checkmate K126

BRED HEIFERS

13 BIEBER DURHEIM 412M

BORN: 5/13/2024 REG: 4985637 97.7% AR 1.5% SM 0.9% XX 1B

RED LWNBRG FALLOUT 100G

COOKSLEY FALLOUT 2607

TARA 4472 SCN

BIEBER HIGH DENSITY H558

BIEBER DURHEIM 238K

Cow ID: 412M BIEBER DURHEIM 203G EPD Data Generated 10/1/2025

	CED	BW	WW	YW	MILK	ME	HPG	CEM	STAY	MARB	REA	FAT
EPD	8	2.0	85	137	31	19	13	6	15	0.57	0.53	0.00
Rank	96%	97%	4%	5%	9%	98%	26%	75%	50%	25%	3%	27%
PROS	120	HERDBUILDER		42	GRIDMASTER		78					
RANK	30%	RANK		73%	RANK		10%					



Unsexed calf due 2/19/2026 sired by either ALC GENUINE L31 or LSF SHW IDENTITY 3702L. DNA testing will be necessary to determine sire.

15 BIEBER TILLY 163M

BORN: 2/9/2024 REG: 4951928 100% AR 1A

BIEBER CL ENERGIZE F121

BIEBER JUMPSTART J137

BIEBER GALLEE 390G

BIEBER SPARTAN E639

BIEBER TILLY 113J

Cow ID: 163M BIEBER TILLY 571G EPD Data Generated 10/1/2025

	CED	BW	WW	YW	MILK	ME	HPG	CEM	STAY	MARB	REA	FAT
EPD	18	-4.3	68	108	30	14	11	10	18	0.31	0.10	0.05
Rank	4%	12%	40%	42%	16%	94%	69%	8%	15%	80%	58%	95%
PROS	87	HERDBUILDER		61	GRIDMASTER		27					
RANK	76%	RANK		36%	RANK		92%					



Unsexed calf due 3/2/2026 sired by LSF SRR DIVERSIFIED 1143J. The Durham herd's legacy lives on with this outstanding female. That program won an unprecedented 7 GridMaster Awards and it shows up in her genetics.

16 BIEBER TILLY 279M

BORN: 2/19/2024 REG: 4952370 100% AR 1A

LSF MEW X-FACTOR 6693D

LSF SRR EXACTLY 1144J

LSF SRR KRISHNA C5329 G9213

BIEBER CL ATOMIC C218

BIEBER TILLY 169H

Cow ID: 279M BIEBER TILLY 356E EPD Data Generated 10/1/2025

	CED	BW	WW	YW	MILK	ME	HPG	CEM	STAY	MARB	REA	FAT
EPD	10	-1.8	85	134	29	19	10	5	19	0.93	-0.06	0.04
Rank	89%	50%	4%	6%	19%	98%	79%	84%	5%	2%	86%	86%
PROS	132	HERDBUILDER		59	GRIDMASTER		73					
RANK	17%	RANK		39%	RANK		15%					



Unsexed calf due 2/17/2026 sired by A&R Warrant L320.

14 BIEBER TILLY 380M

BORN: 5/2/2024 REG: 4985495 100% AR 1A

LSF MEW X-FACTOR 6693D

LSF SRR EXACTLY 1144J

LSF SRR KRISHNA C5329 G9213

BIEBER ROLLIN DEEPY118

BIEBER TILLY 248H

Cow ID: 380M BIEBER TILLY 233U EPD Data Generated 10/1/2025

	CED	BW	WW	YW	MILK	ME	HPG	CEM	STAY	MARB	REA	FAT
EPD	13	-2.0	81	138	26	8	12	7	15	0.92	0.42	0.04
Rank	45%	47%	8%	4%	47%	76%	40%	58%	51%	2%	7%	91%
PROS	155	HERDBUILDER		52	GRIDMASTER		104					
RANK	4%	RANK		55%	RANK		1%					



Unsexed calf due 2/16/2026 sired by either ALC GENUINE L31 or LSF SHW IDENTITY 3702L. DNA testing will be necessary to determine sire. Lot 14's dam is a half sister to Spartacus A193. Great cow lines keep showing how solid they are with a bred heifer like this.



BRED HEIFERS

17 BIEBER RED GIRL 366M

BORN: 4/24/2024 REG: 4985437 100% AR 1A

LSF NIGHT CALVER 9921W

LSF SRR IDENTITY 0295H

LSF SRR CRYSTAL C5016 F8314

BIEBER HIGH DENSITY H558

BIEBER RED GIRL 259K

Cow ID: 366M BIEBER RED GIRL 496G EPD Data Generated 10/1/2025

	CED	BW	WW	YW	MILK	ME	HPG	CEM	STAY	MARB	REA	FAT
EPD	14	-1.2	94	149	32	11	16	11	12	0.49	0.60	0.02
Rank	36%	62%	1%	1%	6%	87%	3%	3%	82%	38%	2%	54%

PROS 125 || HERDBUILDER 60 || GRIDMASTER 65
RANK 24% || RANK 37% || RANK 25%



Unsexed calf due 2/18/2026 sired by either ALC GENUINE L31 or LSF SHW IDENTITY 3702L. DNA testing will be necessary to determine sire.

19 BIEBER ADELLE 107M

BORN: 1/12/2024 REG: 4951730 100% AR 1A

LSF MEW X-FACTOR 6693D

LSF SRR EXACTLY 1144J

LSF SRR KRISHNA C5329 G9213

BIEBER FOREFRONT B281

BIEBER ADELLE 250K

Cow ID: 107M BIEBER CLADELLE 575D EPD Data Generated 10/1/2025

	CED	BW	WW	YW	MILK	ME	HPG	CEM	STAY	MARB	REA	FAT
EPD	16	-6.2	64	114	24	8	10	8	16	0.78	0.50	0.01
Rank	14%	2%	55%	31%	65%	72%	83%	29%	33%	7%	4%	41%

PROS 167 || HERDBUILDER 52 || GRIDMASTER 115
RANK 2% || RANK 54% || RANK 1%



Heifer calf due 1/24/2026 sired by LSF SRR DIVERSIFIED 1143J. This Exactly daughter is out of a maternal sister to Energize F121.

21 BIEBER PRIMROSE 201M

BORN: 2/13/2024 REG: 4952034 100% AR 1A

BIEBER CLATOMIC C218

BIEBER CL ENERGIZE F121

BIEBER CLADELLE 575D

BIEBER CL STOCKMARKET E119

BIEBER PRIMROSE 550H

Cow ID: 201M BIEBER PRIMROSE 474B EPD Data Generated 10/1/2025

	CED	BW	WW	YW	MILK	ME	HPG	CEM	STAY	MARB	REA	FAT
EPD	18	-6.5	58	97	25	5	11	11	15	0.69	-0.03	0.04
Rank	3%	1%	79%	68%	53%	55%	63%	3%	50%	13%	82%	91%

PROS 131 || HERDBUILDER 56 || GRIDMASTER 75
RANK 18% || RANK 46% || RANK 13%



Bull calf due 1/30/2026 sired by BERWALD MECHANIC 4800.

18 BIEBER PRIMROSE 409M

BORN: 5/11/2024 REG: 4985617 100% AR 1A

LARR PAYCHECK 0728

BIEBER CHECKMATE K126

BIEBER PRIMROSE 225H

BIEBER GLADIATOR C386

BIEBER PRIMROSE 356F

Cow ID: 409M BIEBER PRIMROSE 492B EPD Data Generated 10/1/2025

	CED	BW	WW	YW	MILK	ME	HPG	CEM	STAY	MARB	REA	FAT
EPD	19	-8.6	71	101	25	-3	14	12	13	0.82	0.19	0.05
Rank	2%	1%	31%	57%	59%	21%	14%	1%	78%	5%	39%	97%

PROS 119 || HERDBUILDER 69 || GRIDMASTER 50
RANK 31% || RANK 21% || RANK 54%



Unsexed calf due 2/18/2026 sired by either ALC GENUINE L31 or LSF SHW IDENTITY 3702L. DNA testing will be necessary to determine sire.

20 BIEBER PRIMROSE 170M

BORN: 2/10/2024 REG: 4951956 100% AR 1A

WFL FRANKLY F8276

LARR PAYCHECK 0728

LARR MISS CC FLOWER 7528

TJS GATE KEEPER F106

BIEBER PRIMROSE 304J

Cow ID: 170M BIEBER PRIMROSE 154F EPD Data Generated 10/1/2025

	CED	BW	WW	YW	MILK	ME	HPG	CEM	STAY	MARB	REA	FAT
EPD	13	-1.6	101	171	25	26	12	7	11	0.80	0.33	0.03
Rank	52%	54%	1%	1%	55%	99%	47%	49%	90%	6%	14%	81%

PROS 123 || HERDBUILDER 14 || GRIDMASTER 109
RANK 27% || RANK 98% || RANK 1%



Unsexed calf due 2/12/2026 sired by A&R Warrant L320.



BRED HEIFERS

22 BIEBER ENCHANTRESS 402M

BORN: 5/9/2024 REG: 4985591 100% AR 1A

WFL FRANKLY F8276

LARR PAYCHECK 0728

LARR MISS CC FLOWER 7528

BIEBER LB MITIGATOR C314

BIEBER ENCHANTRESS 294F

Cow ID: 402M BIEBER ENCHANTRESS 489B EPD Data Generated 10/1/2025

	CED	BW	WW	YW	MILK	ME	HPG	CEM	STAY	MARB	REA	FAT
EPD	8	-0.5	91	164	25	35	17	6	16	0.68	0.24	0.04
Rank	95%	75%	1%	1%	61%	99%	1%	77%	32%	14%	31%	84%

PROS	125	HERDBUILDER	42	GRIDMASTER	83
RANK	24%	RANK	73%	RANK	7%



Bull calf due 2/1/2026 sired by either ALC GENUINE L31 or LSF SHW IDENTITY 3702L. DNA testing will be necessary to determine sire.

23 BIEBER LAURA 328M

BORN: 3/8/2024 REG: 4952654 100% AR 1A

BB PROPULSION 9096

MCCANN PROPULSION 2177

CRUMP NANCY 5172

BIEBER CL STOCKMARKET E119

BIEBER LAURA 490J

Cow ID: 328M BIEBER LAURA 564C EPD Data Generated 10/1/2025

	CED	BW	WW	YW	MILK	ME	HPG	CEM	STAY	MARB	REA	FAT
EPD	8	2.9	77	127	28	14	12	5	13	0.90	0.08	0.02
Rank	95%	99%	14%	12%	28%	93%	40%	88%	79%	3%	62%	56%

PROS	99	HERDBUILDER	26	GRIDMASTER	73
RANK	60%	RANK	93%	RANK	14%



Unsexed calf due 2/19/2026 sired by LSF SRR DIVERSIFIED 1143J.

24 BIEBER LASS 365M

BORN: 4/24/2024 REG: 4985435 100% AR 1A

LSF MEW X-FACTOR 6693D

LSF SRR EXACTLY 1144J

LSF SRR KRISHNA C5329 G9213

BIEBER CL STOCKMARKET E119

BIEBER LASS 176K

Cow ID: 365M BIEBER LASS 318H EPD Data Generated 10/1/2025

	CED	BW	WW	YW	MILK	ME	HPG	CEM	STAY	MARB	REA	FAT
EPD	14	-2.2	88	144	25	13	12	9	11	1.20	0.20	0.05
Rank	30%	43%	2%	3%	52%	92%	37%	21%	87%	1%	38%	96%

PROS	146	HERDBUILDER	34	GRIDMASTER	113
RANK	8%	RANK	85%	RANK	1%



Unsexed calf due 2/21/2026 sired by either ALC GENUINE L31 or LSF SHW IDENTITY 3702L. DNA testing will be necessary to determine sire.



BRED HEIFERS



25

BIEBER ELDORINE 296M

BORN: 2/22/2024

REG: 4952450

100% AR 1A

BIEBER CL ATOMIC C218

BIEBER CL ENERGIZE F121

BIEBER CL ADELLE 575D

PIE COWBOY UP 5292

BIEBER ELDORINE 259F

Cow ID: 296M

BIEBER ELDORENE 578D

EPD Data Generated 10/1/2025

	CED	BW	WW	YW	MILK	ME	HPG	CEM	STAY	MARB	REA	FAT
EPD	9	-0.4	78	126	28	11	9	5	15	0.70	0.09	0.03
Rank	91%	77%	12%	13%	31%	87%	95%	84%	46%	12%	61%	68%
PROS RANK	111	42%	HERDBUILDER RANK		37	80%	GRIDMASTER RANK		74	14%		

Unsexed calf due 2/18/2026 sired by MCCANN PROPULSION 2177.

26

BIEBER ADELLE 166M

BORN: 2/9/2024

REG: 4951946

100% AR II

SPRING COVE RENO 4021

WOODHILL COMSTOCK

CHERNE EVERGREEN D501-F348

HUST CHIEF SEQUOYA R336

BIEBER ADELLE 297Y

Cow ID: 166M

BIEBER ADELLE 7226

EPD Data Generated 10/1/2025

	CED	BW	WW	YW	MILK	ME	HPG	CEM	STAY	MARB	REA	FAT
EPD	15	-3.4	67	109	32	6	10	7	19	0.93	0.40	0.03
Rank	25%	22%	43%	41%	5%	61%	75%	49%	7%	2%	9%	73%
PROS RANK	164	2%	HERDBUILDER RANK		71	18%	GRIDMASTER RANK		93	3%		

Unsexed calf due 2/18/2026 sired by MCCANN PROPULSION 2177. This heifer is black.

27

BIEBER TORYANNA 443M

BORN: 5/26/2024

REG: 4985737

100% AR 1A

WEDEL RANCHMASTER 9052G

BROWN PRIORITY J428

BROWN MS SURE FIRE E1589

BIEBER CL ENERGIZE F121

BIEBER TORYANNA 196J

Cow ID: 443M

BIEBER TORYANNA 370G

EPD Data Generated 10/1/2025

	CED	BW	WW	YW	MILK	ME	HPG	CEM	STAY	MARB	REA	FAT
EPD	19	-3.6	69	105	28	-5	14	10	17	0.60	0.34	0.06
Rank	1%	19%	39%	48%	31%	17%	17%	6%	26%	22%	13%	99%
PROS RANK	143	9%	HERDBUILDER RANK		86	5%	GRIDMASTER RANK		57	37%		

Heifer calf due 1/14/2026 sired by NIO IMPROVER 4099.

BRED HEIFERS

28 BIEBER PRIDE 336M

BORN: 3/11/2024 REG: 4952684 100% AR 1A

ALC LEVERAGE H14

LSF MEW FULCRUM 2600K

MEW COVERGIRL 937G

BIEBER CL STOCKMARKET E119

BIEBER PRIDE 384J

Cow ID: 336M BIEBER PRIDE 430B EPD Data Generated 10/1/2025

	CED	BW	WW	YW	MILK	ME	HPG	CEM	STAY	MARB	REA	FAT
EPD	17	-4.3	74	114	28	3	11	9	12	0.32	0.11	0.02
Rank	8%	12%	23%	30%	28%	44%	55%	13%	83%	79%	56%	48%
PROS RANK	74	90%	HERDBUILDER RANK	43	71%	GRIDMASTER RANK	31	88%				

Unsexed calf due 3/3/2026 sired by STRA SECURITY 3013.

30 BIEBER RED GIRL 236M

BORN: 2/16/2024 REG: 4952132 100% AR 1A

RED MRLA RESOURCE 137E

PIE ASSET 1276

PIE RUBY 520

WFL PROFITMAKER E7030

BIEBER RED GIRL 232J

Cow ID: 236M BIEBER RED GIRL 504E EPD Data Generated 10/1/2025

	CED	BW	WW	YW	MILK	ME	HPG	CEM	STAY	MARB	REA	FAT
EPD	10	-2.3	73	123	28	17	15	8	14	0.56	0.37	0.02
Rank	86%	41%	23%	16%	30%	96%	9%	26%	69%	26%	11%	62%
PROS RANK	127	22%	HERDBUILDER RANK	45	68%	GRIDMASTER RANK	82	7%				

Unsexed calf due 2/17/2026 sired by MCCANN PROPULSION 2177.

32 BIEBER PRIMROSE 147M

BORN: 2/5/2024 REG: 4951852 100% AR 1A

BIEBER CL ENERGIZE F121

BIEBER JUMPSTART J137

BIEBER GALLEE 390G

BIEBER CL STOCKMARKET E119

BIEBER PRIMROSE 139H

Cow ID: 147M BIEBER PRIMROSE 204E EPD Data Generated 10/1/2025

	CED	BW	WW	YW	MILK	ME	HPG	CEM	STAY	MARB	REA	FAT
EPD	20	-4.9	80	131	30	6	13	12	20	0.52	0.49	0.02
Rank	1%	7%	9%	9%	14%	64%	31%	1%	3%	32%	4%	48%
PROS RANK	155	4%	HERDBUILDER RANK	99	1%	GRIDMASTER RANK	56	39%				

Unsexed calf due 2/16/2026 sired by STRA SECURITY 3013.

29 BIEBER PRIMROSE 411M

BORN: 5/13/2024 REG: 4985633 100% AR 1A

LARR PAYCHECK 0728

BIEBER CHECKMATE K126

BIEBER PRIMROSE 225H

BIEBER FOREFRONT B281

BIEBER PRIMROSE 548H

Cow ID: 411M BIEBER PRIMROSE 191D EPD Data Generated 10/1/2025

	CED	BW	WW	YW	MILK	ME	HPG	CEM	STAY	MARB	REA	FAT
EPD	16	-3.9	81	126	21	-2	11	10	14	0.65	0.40	0.05
Rank	11%	16%	8%	13%	91%	23%	69%	4%	63%	16%	9%	96%
PROS RANK	115	36%	HERDBUILDER RANK	67	25%	GRIDMASTER RANK	49	57%				

Unsexed calf due 2/1/2026 sired by either ALC GENUINE L31 or LSF SHW IDENTITY 3702L. DNA testing will be necessary to determine sire.

31 BIEBER ENCHANTRESS 341M

BORN: 3/12/2024 REG: 4952698 100% AR 1A

WEDEL RANCHMASTER 9052G

BROWN PRIORITY J428

BROWN MS SURE FIRE E1589

BIEBER DRIVEN C540

BIEBER ENCHANTRESS 303H

Cow ID: 341M BIEBER ENCHANTRESS 185Z EPD Data Generated 10/1/2025

	CED	BW	WW	YW	MILK	ME	HPG	CEM	STAY	MARB	REA	FAT
EPD	23	-9.1	49	70	29	0	11	13	18	0.68	-0.24	0.07
Rank	1%	1%	96%	97%	22%	29%	61%	1%	12%	14%	98%	99%
PROS RANK	105	51%	HERDBUILDER RANK	81	9%	GRIDMASTER RANK	24	94%				

Unsexed twin calves due 2/1/2026 sired by either ALC GENUINE L31 or LSF SHW IDENTITY 3702L. DNA testing will be necessary to determine sire.

33 BIEBER ROSE 337M

BORN: 3/11/2024 REG: 4952686 100% AR 1A

BB PROPULSION 9096

MCCANN PROPULSION 2177

CRUMP NANCY 5172

BIEBER CL ATOMIC C218

BIEBER ROSE 282J

Cow ID: 337M BIEBER ROSE 489C EPD Data Generated 10/1/2025

	CED	BW	WW	YW	MILK	ME	HPG	CEM	STAY	MARB	REA	FAT
EPD	13	-3.4	56	85	25	-5	11	8	18	0.43	-0.36	0.03
Rank	54%	22%	85%	86%	55%	17%	57%	37%	14%	49%	99%	81%
PROS RANK	90	72%	HERDBUILDER RANK	80	9%	GRIDMASTER RANK	10	99%				

Unsexed calf due 3/3/2026 sired by either ALC GENUINE L31 or LSF SHW IDENTITY 3702L. DNA testing will be necessary to determine sire.

BRED HEIFERS

34 BIEBER ROSE 463M

BORN: 5/31/2024 REG: 4985795 100% AR II

9 MILE FRANCHISE 6305

LSF SRR BLANK CHECK 0162H

LSF SRR LANA C5050 E7038

BIEBER SPARTACUS A193

BIEBER ROSE 603E

Cow ID: 463M BIEBER ROSE 475A EPD Data Generated 10/1/2025

	CED	BW	WW	YW	MILK	ME	HPG	CEM	STAY	MARB	REA	FAT
EPD	11	-3.1	54	81	30	-4	10	8	15	0.53	0.33	0.05
Rank	81%	26%	88%	91%	12%	20%	84%	31%	49%	30%	14%	94%

PROS	108	HERDBUILDER	59	GRIDMASTER	49	
RANK	47%	RANK	39%	RANK	56%	

Unsexed calf due 2/21/2026 sired by either ALC GENUINE L31 or LSF SHW IDENTITY 3702L. DNA testing will be necessary to determine sire.

36 BIEBER BD3P 441M

BORN: 5/26/2024 REG: 4985733 98.3% AR 1.6% SM 0.1% XX 1B

LSF SRR RANCHER 7190E

LSF SRR MADDUX 0164H

LSF SRR CRYSTAL C5192

TJS GATE KEEPER F106

BIEBER BD3P 274J

Cow ID: 441M BIEBER BD3P 466F EPD Data Generated 10/1/2025

	CED	BW	WW	YW	MILK	ME	HPG	CEM	STAY	MARB	REA	FAT
EPD	9	-0.7	71	112	24	6	13	6	12	0.54	0.03	0.00
Rank	91%	73%	31%	34%	66%	64%	23%	70%	81%	29%	72%	27%

PROS	97	HERDBUILDER	38	GRIDMASTER	59	
RANK	62%	RANK	79%	RANK	34%	

Twin heifer calves due 2/6/2026 sired by either ALC GENUINE L31 or LSF SHW IDENTITY 3702L. DNA testing will be necessary to determine sire.

35 BIEBER CL DATELINE 438M

BORN: 5/25/2024 REG: 4985421 100% AR 1A

WEDEL RANCHMASTER 9052G

BROWN PRIORITY J428

BROWN MS SURE FIRE E1589

BIEBER CL STOCKMARKET E119

BIEBER CL DATELINE 101J

Cow ID: 438M BIEBER CL DATELINE 575G EPD Data Generated 10/1/2025

	CED	BW	WW	YW	MILK	ME	HPG	CEM	STAY	MARB	REA	FAT
EPD	22	-6.1	68	108	29	1	13	12	14	0.68	0.22	0.05
Rank	1%	2%	43%	43%	17%	33%	29%	1%	66%	14%	35%	97%

PROS	115	HERDBUILDER	61	GRIDMASTER	54	
RANK	37%	RANK	35%	RANK	44%	

Bull calf due 1/20/2026 sired by either ALC GENUINE L31 or LSF SHW IDENTITY 3702L. DNA testing will be necessary to determine sire.

Supplement Sheets

SUPPLEMENT SHEETS WILL BE AVAILABLE ON OUR WEBSITE AND ON SALE DAY. THIS WILL INCLUDE:

- DUE DATE, CALF SEX, AND MATE ON SUMMER COWS
- BULL SCROTALS AND WEIGHTS
- CATALOG CORRECTIONS



BRED COWS

Every year we offer bred cows out of our program. First, every cow in our herd sells when she turns seven years old. Why seven? After doing the math, we believe these females breakeven with a lot of life and fertility left in them, but they've served their purpose in our herd at that age. Second, we offer younger cows that are due later in our calving season in order to keep a tight calving window. These cows are from the heart of our program and deserve your attention if you are looking to step up the genetics in your herd. They often fit another operation's calving season quite well. Finally, we breed a large number of replacement heifers each year because we feel they offer the best genetics we've produced to date and want to utilize that. Inevitably, that means a certain number of cows have to go in order to maintain a reasonable cash flow and stocking rate.

All bred females declared bred when sold are with calf confirmed by arming the cows the week prior to the sale. We guarantee bred females to be pregnant at the time of sale unless announced otherwise. The seller makes no guarantee that a bred female will deliver a calf or carry a pregnancy to full term. Any request for refund on bred females must be made within one month of receiving the female and they must be returned to Bieber Red Angus in Leola, SD. Any consideration after the one month time period will be in the form of a credit towards a future purchase.

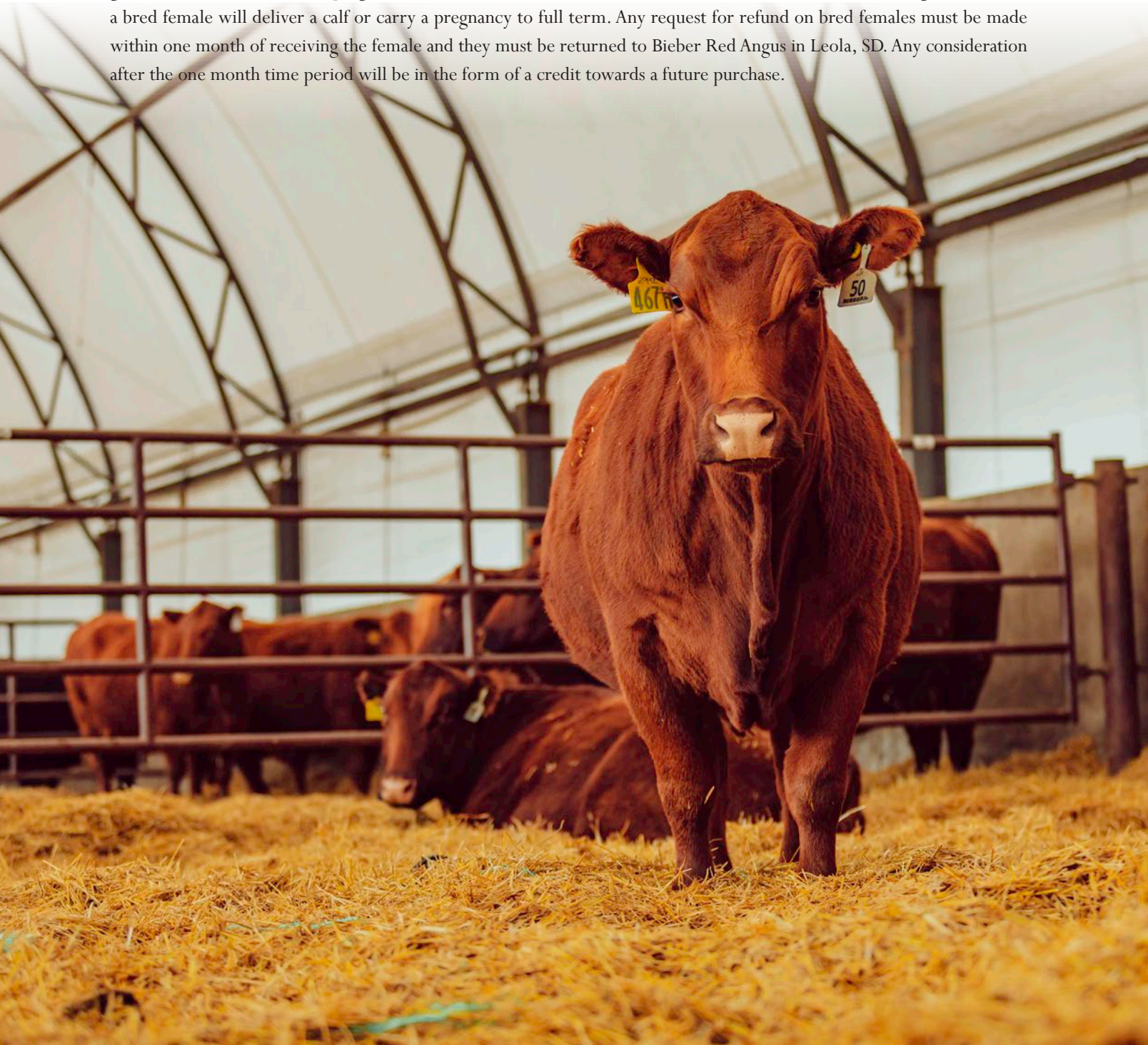



38

LOT 38 BIEBER TORYANNA 533F

Unsexed calf due 3/26/2026 sired by either GP BELIVIN 301, ALC GENUINE L31, LSF SRR BLANK CHECK 0162H, LSF SRR DIVERSIFIED 1143J, BERWALD MECHANIC 4800, BERWALD RELIANCE 4047, or STRA SECURITY 3013. DNA testing will be necessary to determine sire. If you need a cow that will wean a big calf every fall this is the one. Lot 38 has two sons working in registered herds. One was a high performance Stockmarket son that went to Turtle River Cattle Co and the second was a full brother and sold to Northern Lites Ranch. This is your chance to buy a high-performance potential donor cow with a proven record.

BORN: 3/26/2018 REG: 3966307 100% AR 1A

ANDRAS FUSION R236
BIEBER FOREFRONT B281
 BIEBER LAURA 112W
 BIEBER ROLLIN DEEPY118
BIEBER TORYANNA 289D
 Cow ID: 533F BIEBER TORYANNA 459A

EPD Data Generated 10/1/2025

	CED	BW	WW	YW	MILK	ME	HPG	CEM	STAY	MARB	REA	FAT
EPD	10	-2.2	70	113	34	9	12	7	20	0.73	0.29	0.03
Rank	82%	40%	25%	25%	5%	81%	49%	49%	8%	6%	14%	80%
PROS RANK	145	7%	HERDBUILDER RANK		76	18%	GRIDMASTER RANK		69			



BRED COWS

39 BIEBER PRIMROSE 233H

BORN: 2/16/2020 REG: 4304095 100% AR 1A

PIE STOCKMAN 4051

BIEBER CL STOCKMAN E116

BIEBER CL DATELINE 115C

BIEBER ROLLIN DEEPLY118

BIEBER PRIMROSE 205B

Cow ID: 233H BIEBER PRIMROSE 285Y EPD Data Generated 10/1/2025

	CED	BW	WW	YW	MILK	ME	HPG	CEM	STAY	MARB	REA	FAT
EPD	12	-2.3	69	111	29	19	11	8	19	0.55	0.10	0.07
Rank	58%	38%	31%	28%	22%	99%	56%	26%	17%	22%	43%	99%
PROS RANK	124	HERDBUILDER RANK		60	GRIDMASTER RANK		63	GGP				
	22%			42%			19%					

Unsexed calf due 3/25/2026 sired by either PIE HARD DRIVE 1227, PIE ASSET 1276, ALC MR COMPLETE H41, A&R WARRANT L320, MCCANN PROPULSION 2177, or LSF SHW IDENTITY 3702L. DNA testing will be necessary to determine sire. Lot 39 is an outstanding female that stacks a great cowline and maternal sire. She has produced mostly females that have all been retained in the herd. The one son she had sold to Bottomley Cattle Co. Her MPPA is a 108 and she was bred to calve AI every year.

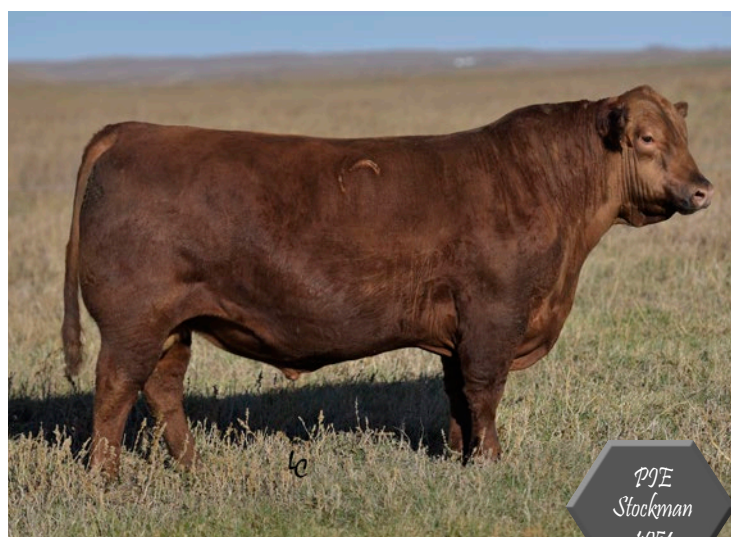

40 BIEBER LINCOLN 111G

BORN: 1/7/2019 REG: 4139410 100% AR 1A

LSF SAGA 1040Y

PIE STOCKMAN 4051

PIE LAKOTA 046

LOOSLI RIGHT ON 423

BIEBER LINCOLN 132E

Cow ID: 111G BIEBER LINCOLN 344C EPD Data Generated 10/1/2025

	CED	BW	WW	YW	MILK	ME	HPG	CEM	STAY	MARB	REA	FAT
EPD	13	-1.2	85	135	36	22	13	10	16	0.44	-0.04	0.03
Rank	50%	58%	2%	3%	2%	99%	26%	4%	49%	40%	72%	70%
PROS RANK	105	HERDBUILDER RANK		57	GRIDMASTER RANK		47	GGP				
	46%			47%			47%					

Unsexed calf due 3/27/2026 sired by either PIE HARD DRIVE 1227, PIE ASSET 1276, ALC MR COMPLETE H41, A&R WARRANT L320, MCCANN PROPULSION 2177, or LSF SHW IDENTITY 3702L. DNA testing will be necessary to determine sire. This Stockman daughter has done an outstanding job. She put two sons in leading customer herds at Butzer, SD and Gross, SD. She posts great growth and milk data.



41 BIEBER PRIMROSE 598H

BORN: 5/6/2020 REG: 4328897 100% AR 1A

PIE STOCKMAN 4051

BIEBER CL STOCKMARKET E119

BIEBER CL ADELLE 475C

BIEBER ROLLIN DEEPLY118

BIEBER PRIMROSE 474B

Cow ID: 598H BASIN PRIMROSE 2043 EPD Data Generated 10/1/2025

	CED	BW	WW	YW	MILK	ME	HPG	CEM	STAY	MARB	REA	FAT
EPD	13	-1.9	77	118	28	13	15	10	15	0.83	0.19	0.02
Rank	45%	45%	9%	17%	33%	93%	10%	4%	64%	3%	26%	54%
PROS RANK	136	HERDBUILDER RANK		62	GRIDMASTER RANK		73	GGP				
	12%			38%			9%					

Unsexed calf due 3/28/2026 sired by either GP BELIVIN 301, ALC GENUINE L31, LSF SRR BLANK CHECK 0162H, LSF SRR DIVERSIFIED 1143J, BERWALD MECHANIC 4800, BERWALD RELIANCE 4047, or STRA SECURITY 3013. DNA testing will be necessary to determine sire. Lot 41 was in our ET program and has some really good daughters to her credit. She posts a great set of EPD data and the production record to go with it. The Stockmarket daughters will be an asset to any herd.



42

LOT 42 BIEBER SURPRISE 525H

Unsexed calf due 3/27/2026 sired by either GP BELIVIN 301, ALC GENUINE L31, LSF SRR BLANK CHECK 0162H, LSF SRR DIVERSIFIED 1143J, BERWALD MECHANIC 4800, BERWALD RELIANCE 4047, or STRA SECURITY 3013. DNA testing will be necessary to determine sire.

This Forefront daughter post a 103 MPPA and has settled AI every year. Forefront is a great maternal sire and we have really enjoyed his daughters in our herd over the years. She has great GridMaster and would be an excellent addition to any herd.

BORN: 3/21/2020 REG: 4308187 100% AR 1A

ANDRAS FUSION R236
BIEBER FOREFRONT B281
 BIEBER LAURA 112W
 LSF CYCLONE 9934W
BIEBER SUPRISE 470A

Cow ID: 525H BIEBER SUPRISE 262U EPD Data Generated 10/1/2025

	CED	BW	WW	YW	MILK	ME	HPG	CEM	STAY	MARB	REA	FAT
EPD	7	1.3	66	112	25	19	8	4	17	0.59	0.16	0.00
Rank	96%	92%	39%	27%	55%	98%	94%	88%	33%	17%	31%	17%
PROS RANK	99	54%	HERDBUILDER RANK 30		87%	GRIDMASTER RANK 68		14%				



BRED COWS

43 BIEBER SHEBA 531F

BORN: 3/24/2018 REG: 3966303 100% AR 1A

BUF CRK THE RIGHT KIND U199

LOOSLI RIGHT ON 423

SRR DORY-JIBA 0155-5036

VGW OLY 903

BIEBER SHEBA 228Z

Cow ID: 531F BIEBER SHEBA 136W EPD Data Generated 10/1/2025

	CED	BW	WW	YW	MILK	ME	HPG	CEM	STAY	MARB	REA	FAT
EPD	17	-4.7	62	106	33	3	11	11	12	0.24	0.03	-0.01
Rank	5%	8%	57%	38%	7%	44%	61%	2%	88%	83%	58%	6%
PROS RANK	91	HERDBUILDER RANK		44	GRIDMASTER RANK		47	ISOK				
	65%			70%			46%					

Heifer calf due 3/8/2026 sired by either PIE COMPLETE 2449, GP BELIVIN 301, ALC GENUINE L31, LSF SRR BLANK CHECK 0162H, LSF SRR DIVERSIFIED 1143J, BERWALD MECHANIC 4800, BERWALD RELIANCE 4047, or STRA SECURITY 3013. DNA testing will be necessary to determine sire. We have sold a lot of Loosli Right On 423 as they have really bred up, bring in a big calf every year, and last a long time.



46 BIEBER PRIMROSE 306H

BORN: 2/29/2020 REG: 4303895 100% AR 1A

PIE STOCKMAN 4051

BIEBER CL STOCKMAN E116

BIEBER CL DATELINE 115C

BIEBER HARD DRIVEY120

BIEBER PRIMROSE 470B

Cow ID: 306H BASIN PRIMROSE 24T9 EPD Data Generated 10/1/2025

	CED	BW	WW	YW	MILK	ME	HPG	CEM	STAY	MARB	REA	FAT
EPD	18	-4.0	71	117	33	13	11	8	19	0.66	0.24	0.06
Rank	4%	14%	24%	18%	6%	93%	60%	35%	17%	10%	19%	99%
PROS RANK	126	HERDBUILDER RANK		60	GRIDMASTER RANK		66	GGP				
	20%			43%			16%					

Unsexed calf due 3/26/2026 sired by either GP BELIVIN 301, ALC GENUINE L31, LSF SRR BLANK CHECK 0162H, LSF SRR DIVERSIFIED 1143J, BERWALD MECHANIC 4800, BERWALD RELIANCE 4047, or STRA SECURITY 3013. DNA testing will be necessary to determine sire. Lot 46 just weaned off a 725lb bull calf! This gives you an opportunity to purchase a great brood cow in the prime of her production. She posts a MPPA of 105.

44 BIEBER SUSIE 571F

BORN: 3/19/2018 REG: 3967387 100% AR 1A

BIEBER ROLLIN DEEPY118

BIEBER LB MITIGATOR C314

BIEBERTILLY 143Y

BIEBER ROUSE SAMURAI X22

BIEBER SUSIE 254A

Cow ID: 571F BIEBER SUSIE 217W EPD Data Generated 10/1/2025

	CED	BW	WW	YW	MILK	ME	HPG	CEM	STAY	MARB	REA	FAT
EPD	13	-1.5	70	115	29	8	15	6	14	0.31	0.11	0.01
Rank	44%	53%	26%	22%	26%	76%	10%	71%	69%	70%	41%	33%
PROS RANK	85	HERDBUILDER RANK		47	GRIDMASTER RANK		38	ISOK				
	73%			65%			65%					

Bull calf due 2/19/2026 sired by BIEBER CHECKMATE K126. This broody dam is the result of our ET program. We flushed her dam quite a bit as did the Johnson Family in WI. Lot 44's dam posts 42 progeny and many of them did very well producing. Lot 44 is her leading daughter and produced one son that went to work at the McCann Ranch. She has several daughters in the herd.

45 BIEBER PRIMROSE 296G

BORN: 2/18/2019 REG: 4140152 100% AR 1A

SPUR FRANCHISE OF GARTON

9 MILE FRANCHISE 6305

C-BAR ABIGRACEY11

BIEBER ROLLIN DEEP Y118

BIEBER PRIMROSE 474B

Cow ID: 296G BASIN PRIMROSE 2043 EPD Data Generated 10/1/2025

	CED	BW	WW	YW	MILK	ME	HPG	CEM	STAY	MARB	REA	FAT
EPD	17	-4.6	65	106	33	1	14	14	19	0.36	0.43	0.04
Rank	6%	9%	45%	38%	6%	34%	16%	1%	13%	58%	5%	84%
PROS RANK	163	HERDBUILDER RANK		107	GRIDMASTER RANK		56	GGP				
	2%			1%			30%					

Unsexed calf due 3/17/2026 sired by either PIE HARD DRIVE 1227, PIE ASSET 1276, ALC MR COMPLETE H41, A&R WARRANT L320, MCCANN PROPULSION 2177, or LSF SHW IDENTITY 3702L. DNA testing will be necessary to determine sire. Franchise 6305 has made some great females and lot 45 is no exception. She is in the top 2% for ProS and 1% for HB.

47 BIEBER LAURA 552F

BORN: 4/2/2018 REG: 3966333 100% AR 1A

ANDRAS FUSION R236

BIEBER FOREFRONT B281

BIEBER LAURA 112W

BIEBER 50 SHILLING U244

BIEBER LAURA 214X

Cow ID: 552F BASIN LAURA 7905 EPD Data Generated 10/1/2025

	CED	BW	WW	YW	MILK	ME	HPG	CEM	STAY	MARB	REA	FAT
EPD	11	-3.1	57	98	26	8	8	3	17	0.70	0.08	0.03
Rank	66%	25%	76%	58%	49%	75%	94%	97%	30%	8%	47%	81%
PROS RANK	111	HERDBUILDER RANK		33	GRIDMASTER RANK		78	ISOK				
	36%			84%			6%					

Bull calf due 2/19/2026 sired by BIEBER CHECKMATE K126. Lot 47 comes from the famed Laura cow line and is a product of our ET program.

BRED COWS

48 BIEBER RENEE 358F

BORN: 3/6/2018 REG: 3958281 100% AR 1A

ANDRAS FUSION R236

BIEBER FOREFRONT B281

BIEBER LAURA 112W

BIEBER ROUGH COUNTRY A523

BIEBER RENEE 106C

Cow ID: 358F BIEBER RENEE 476A EPD Data Generated 10/1/2025

	CED	BW	WW	YW	MILK	ME	HPG	CEM	STAY	MARB	REA	FAT
EPD	5	1.6	60	96	24	7	11	5	17	0.35	0.13	0.01
Rank	99%	94%	66%	61%	63%	68%	53%	86%	34%	61%	37%	40%
PROS	86	HERDBUILDER		51	GRIDMASTER		36					
RANK	71%	RANK		59%	RANK		70%					



Bull calf due 2/19/2026 sired by BIEBER JUMPSTART J137.

50 BIEBER PRIMROSE 478J

BORN: 3/17/2021 REG: 4483545 100% AR 1A

BIEBER SPARTACUS A193

BIEBER MAXIMUS E294

BIEBER LINCOLN 189A

BIEBER HARD DRIVE Y120

BIEBER PRIMROSE 146C

Cow ID: 478J BIEBER PRIMROSE 496A EPD Data Generated 10/1/2025

	CED	BW	WW	YW	MILK	ME	HPG	CEM	STAY	MARB	REA	FAT
EPD	6	1.3	97	147	27	9	13	3	15	0.88	0.28	0.05
Rank	99%	92%	1%	1%	35%	78%	26%	95%	57%	2%	15%	94%
PROS	113	HERDBUILDER		51	GRIDMASTER		63					
RANK	33%	RANK		59%	RANK		20%					



Unsexed twin calves due 3/29/2026 sired by either PIE HARD DRIVE 1227, PIE ASSET 1276, ALC MR COMPLETE H41, A&R WARRANT L320, MCCANN PROPULSION 2177, or LSF SHW IDENTITY 3702L. DNA testing will be necessary to determine sire. Lot 50 is a Maximus daughter that stacks Hard Drive in her pedigree and is from the highly productive Primrose cowline

49 BIEBER BELGA 159J

BORN: 2/8/2021 REG: 4463775 100% AR 1A

BIEBER CL ATOMIC C218

BIEBER CL ENERGIZE F121

BIEBER CL ADELLE 575D

BIEBER SPARTACUS A193

BIEBER BELGA 579G

Cow ID: 159J BIEBER BELGA 345X EPD Data Generated 10/1/2025

	CED	BW	WW	YW	MILK	ME	HPG	CEM	STAY	MARB	REA	FAT
EPD	15	-5.4	62	88	33	3	13	2	14	0.18	0.21	0.03
Rank	24%	4%	58%	77%	8%	48%	25%	98%	68%	92%	23%	75%
PROS	37	HERDBUILDER		23	GRIDMASTER		15					
RANK	99%	RANK		93%	RANK		96%					



Heifer calf due 2/22/2026 sired by LSF JLM LEVERAGE 3865L. Lot 49 is the beginning of some good young cows that have great production records. This female has a 106 MPPA.



51 BIEBER JOAN 344K

BORN: 3/17/2022 REG: 4621387 100% AR 1A

HXC 5545C

KJL/CLZB KIRKLAND 8003F

HXC 107Y

BIEBER GLADIATOR C386

BIEBER JOAN 505F

Cow ID: 344K BIEBER JOAN 140Z EPD Data Generated 10/1/2025

	CED	BW	WW	YW	MILK	ME	HPG	CEM	STAY	MARB	REA	FAT
EPD	13	-2.0	71	111	37	16	15	2	12	0.44	0.05	0.00
Rank	48%	43%	23%	29%	1%	96%	14%	98%	87%	40%	54%	15%
PROS	60	HERDBUILDER		6	GRIDMASTER		54					
RANK	94%	RANK		98%	RANK		33%					



Bull calf due 3/6/2026 sired by either PIE COMPLETE 2449, GP BELIVIN 301, ALC GENUINE L31, LSF SRR BLANK CHECK 0162H, LSF SRR DIVERSIFIED 1143J, BERWALD MECHANIC 4800, BERWALD RELIANCE 4047, or STRA SECURITY 3013. DNA testing will be necessary to determine sire. Here is a young 3-year-old that posts a 108 MPPA and recently weaned off and 733lb bull calf. Lot 51's first calf sold to Bottomley, who always buys the top end.

52 BIEBER LAURA 135K

BORN: 1/18/2022 REG: 4620533 100% AR 1A

PIE STOCKMAN 4051

BIEBER CL STOCKMARKET E119

BIEBER CL ADELLE 475C

BIEBER MAXIMUS E294

BIEBER LAURA 210H

Cow ID: 135K BIEBER LAURA 564E EPD Data Generated 10/1/2025

	CED	BW	WW	YW	MILK	ME	HPG	CEM	STAY	MARB	REA	FAT
EPD	15	-3.6	82	140	26	12	12	10	15	1.07	-0.08	0.05
Rank	17%	18%	4%	2%	45%	89%	41%	3%	59%	1%	79%	94%
PROS	138	HERDBUILDER		61	GRIDMASTER		77					
RANK	10%	RANK		40%	RANK		7%					



Unsexed calf due 3/20/2026 sired by either PIE HARD DRIVE 1227, PIE ASSET 1276, ALC MR COMPLETE H41, A&R WARRANT L320, MCCANN PROPULSION 2177, or LSF SHW IDENTITY 3702L. DNA testing will be necessary to determine sire.

BRED COWS

53

BIEBER ROSE 188K

BORN: 2/12/2022 REG: 4620743 100% AR 1A

PIE STOCKMAN 4051

BIEBER CL STOCKMARKET E119

BIEBER CLADELLE 475C

BIEBER HARD DRIVE E640

BIEBER ROSE 355H

Cow ID: 188K BIEBER ROSE 181C EPD Data Generated 10/1/2025

	CED	BW	WW	YW	MILK	ME	HPG	CEM	STAY	MARB	REA	FAT
EPD	15	-2.9	70	121	23	13	14	10	15	1.05	0.08	0.03
Rank	21%	28%	28%	13%	67%	91%	15%	6%	64%	1%	47%	80%
PROS RANK	150	HERDBUILDER RANK		57	GRIDMASTER RANK		93	GGP				
	5%			47%			1%					

Unsexed calf due 3/28/2026 sired by either GP BELIVIN 301, ALC GENUINE L31, LSF SRR BLANK CHECK 0162H, LSF SRR DIVERSIFIED 1143J, BERWALD MECHANIC 4800, BERWALD RELIANCE 4047, or STRA SECURITY 3013. DNA testing will be necessary to determine sire.

55

BIEBER PRIMROSE 124K

BORN: 1/15/2022 REG: 4620485 100% AR 1A

PIE STOCKMAN 4051

BIEBER CL STOCKMARKET E119

BIEBER CLADELLE 475C

BIEBER CL ATOMIC C218

BIEBER PRIMROSE 542H

Cow ID: 124K BIEBER PRIMROSE 240D EPD Data Generated 10/1/2025

	CED	BW	WW	YW	MILK	ME	HPG	CEM	STAY	MARB	REA	FAT
EPD	13	-2.0	75	128	26	10	13	7	13	0.74	0.16	0.04
Rank	50%	43%	12%	6%	48%	83%	35%	37%	77%	6%	31%	93%
PROS RANK	116	HERDBUILDER RANK		44	GRIDMASTER RANK		72	GGP				
	31%			70%			10%					

Unsexed calf due 3/24/2026 sired by either GP BELIVIN 301, ALC GENUINE L31, LSF SRR BLANK CHECK 0162H, LSF SRR DIVERSIFIED 1143J, BERWALD MECHANIC 4800, BERWALD RELIANCE 4047, or STRA SECURITY 3013. DNA testing will be necessary to determine sire.

54

BIEBER DURHEIM 266K

BORN: 2/24/2022 REG: 4621015 99.2% AR 0.8% XX 1B

ANDRAS FUSION R236

BIEBER FOREFRONT B281

BIEBER LAURA 112W

9 MILE FRANCHISE 6305

BIEBER DURHEIM 273G

Cow ID: 266K BIEBER DURHEIM 337D EPD Data Generated 10/1/2025

	CED	BW	WW	YW	MILK	ME	HPG	CEM	STAY	MARB	REA	FAT
EPD	8	0.2	73	125	33	13	10	7	12	0.39	0.38	-0.02
Rank	94%	81%	18%	9%	6%	93%	76%	43%	88%	51%	7%	2%
PROS RANK	94	HERDBUILDER RANK		23	GRIDMASTER RANK		71	GGP				
	60%			93%			11%					

Unsexed calf due 3/25/2026 sired by either GP BELIVIN 301, ALC GENUINE L31, LSF SRR BLANK CHECK 0162H, LSF SRR DIVERSIFIED 1143J, BERWALD MECHANIC 4800, BERWALD RELIANCE 4047, or STRA SECURITY 3013. DNA testing will be necessary to determine sire.

56

BIEBER LASS 379J

BORN: 5/14/2021 REG: 4497667 100% AR 1A

BIEBER CL ATOMIC C218

BIEBER DC WARHEAD F120

BIEBER SURPRISE 243D

BIEBER HARD DRIVEY120

BIEBER LASS 221D

Cow ID: 379J BIEBER LASS 360A EPD Data Generated 10/1/2025

	CED	BW	WW	YW	MILK	ME	HPG	CEM	STAY	MARB	REA	FAT
EPD	10	0.2	95	150	24	11	14	5	14	0.11	0.48	0.03
Rank	80%	81%	1%	1%	61%	88%	15%	79%	74%	97%	3%	70%
PROS RANK	62	HERDBUILDER RANK		48	GRIDMASTER RANK		15	GGP				
	93%			64%			96%					

Unsexed calf due 3/28/2026 sired by either GP BELIVIN 301, ALC GENUINE L31, LSF SRR BLANK CHECK 0162H, LSF SRR DIVERSIFIED 1143J, BERWALD MECHANIC 4800, BERWALD RELIANCE 4047, or STRA SECURITY 3013. DNA testing will be necessary to determine sire.



BRED COWS



57

BIEBER LASS 175J

BORN: 2/14/2021 REG: 4463837 100% AR 1A

ANDRAS FUSION R236

BIEBER FOREFRONT B281

BIEBER LAURA 112W

BIEBER SPARTACUS A193

BIEBER LASS 344G

Cow ID: 175J BIEBER LASS 241Y EPD Data Generated 10/1/2025

	CED	BW	WW	YW	MILK	ME	HPG	CEM	STAY	MARB	REA	FAT
EPD	12	-1.6	58	95	27	14	9	8	18	0.76	0.24	0.03
Rank	54%	51%	73%	63%	41%	94%	89%	21%	27%	5%	19%	80%

PROS	131	HERDBUILDER	52	GRIDMASTER	79	
RANK	15%	RANK	57%	RANK	5%	

Unsexed calf due 3/28/2026 sired by either GP BELIVIN 301, ALC GENUINE L31, LSF SRR BLANK CHECK 0162H, LSF SRR DIVERSIFIED 1143J, BERWALD MECHANIC 4800, BERWALD RELIANCE 4047, or STRA SECURITY 3013. DNA testing will be necessary to determine sire.

58

BIEBER TILLY 335K

BORN: 3/11/2022 REG: 4621339 100% AR 1A

HXC 5545C

KJL/CLZB KIRKLAND 8003F

HXC 107Y

BIEBER SPARTACUS A193

BIEBER TILLY 287D

Cow ID: 335K BIEBER TILLY 504A EPD Data Generated 10/1/2025

	CED	BW	WW	YW	MILK	ME	HPG	CEM	STAY	MARB	REA	FAT
EPD	21	-4.7	68	111	29	-1	14	8	17	0.42	-0.27	0.03
Rank	1%	8%	32%	28%	23%	24%	15%	20%	29%	44%	96%	80%

PROS	108	HERDBUILDER	78	GRIDMASTER	30	
RANK	41%	RANK	16%	RANK	80%	

Unsexed calf due 3/25/2026 sired by either GP BELIVIN 301, ALC GENUINE L31, LSF SRR BLANK CHECK 0162H, LSF SRR DIVERSIFIED 1143J, BERWALD MECHANIC 4800, BERWALD RELIANCE 4047, or STRA SECURITY 3013. DNA testing will be necessary to determine sire.

59

BIEBER QUEEN 350K

BORN: 3/21/2022 REG: 4621415 100% AR 1A

9 MILE FRANCHISE 6305

PIE FRANCHISE 9031

PIE FAYETTE 7106

BIEBER FEDERATION B544

BIEBER QUEEN 219D

Cow ID: 350K BIEBER QUEEN 388Z EPD Data Generated 10/1/2025

	CED	BW	WW	YW	MILK	ME	HPG	CEM	STAY	MARB	REA	FAT
EPD	13	-2.5	49	85	34	20	11	10	15	0.55	-0.44	0.03
Rank	50%	34%	93%	81%	4%	99%	51%	6%	55%	22%	99%	83%

PROS	82	HERDBUILDER	39	GRIDMASTER	43	
RANK	76%	RANK	77%	RANK	55%	

Bull calf due 2/19/2026 sired by BIEBER JUMPSTART J137.



BRED COWS

60 BIEBER SAM 300K

BORN: 3/1/2022 REG: 4621127 100% AR 1A

9 MILE FRANCHISE 6305

BIEBER TECUMSEH H575

BIEBER MAIDMARION 325F

BIEBER LET'S ROLL B563

BIEBER SAM 496F

Cow ID: 300K BIEBER SAM 461A EPD Data Generated 10/1/2025

	CED	BW	WW	YW	MILK	ME	HPG	CEM	STAY	MARB	REA	FAT
EPD	6	0.1	70	111	25	22	15	3	10	0.38	0.36	0.01
Rank	98%	80%	26%	29%	50%	99%	10%	97%	96%	53%	8%	31%
PROS	55	HERDBUILDER		-5	GRIDMASTER		60					
RANK	95%	RANK		99%	RANK		23%					



Heifer calf due 2/21/2026 sired by NIO AMERICAN FREEDOM 1005.

61 BIEBER PRIMROSE 243J

BORN: 2/26/2021 REG: 4464045 100% AR II

WFL MERLIN 018A

WFL PROFITMAKER E7030

WFL PROSPECT

MLK CRK UNIFIED 4207

BIEBER EP PRIMROSE 143E

Cow ID: 243J BIEBER PRIMROSE 142C EPD Data Generated 10/1/2025

	CED	BW	WW	YW	MILK	ME	HPG	CEM	STAY	MARB	REA	FAT
EPD	16	-4.9	74	120	33	12	13	8	14	0.48	0.06	0.01
Rank	11%	7%	16%	14%	7%	89%	28%	21%	69%	33%	51%	47%
PROS	99	HERDBUILDER		48	GRIDMASTER		51					
RANK	54%	RANK		64%	RANK		39%					



Unsexed calf due 3/28/2026 sired by either GP BELIVIN 301, ALC GENUINE L31, LSF SRR BLANK CHECK 0162H, LSF SRR DIVERSIFIED 1143J, BERWALD MECHANIC 4800, BERWALD RELIANCE 4047, or STRA SECURITY 3013. DNA testing will be necessary to determine sire. This cow has ineligible white making her a Category II.

62 BIEBER PRIMROSE 255H

BORN: 2/20/2020 REG: 4303645 100% AR 1A

BIEBER HARD DRIVEY120

BIEBER DRIVEN C540

BIEBER JOAN 309Y

BIEBER ROLLIN DEEPY118

BIEBER PRIMROSE 203D

Cow ID: 255H BIEBER PRIMROSE 479A EPD Data Generated 10/1/2025

	CED	BW	WW	YW	MILK	ME	HPG	CEM	STAY	MARB	REA	FAT
EPD	14	-2.3	67	104	20	8	16	9	20	0.70	0.06	0.03
Rank	33%	38%	37%	43%	87%	74%	6%	12%	9%	8%	51%	81%
PROS	160	HERDBUILDER		96	GRIDMASTER		64					
RANK	2%	RANK		4%	RANK		18%					



Heifer calf due 2/18/2026 sired by BIEBER JUMPSTART J137.



63 BIEBER PRIMROSE 550H

BORN: 3/26/2020 REG: 4308219 100% AR 1A

PIE STOCKMAN 4051

BIEBER CL STOCKMARKET E119

BIEBER CLADELLE 475C

BIEBER ROLLIN DEEPY118

BIEBER PRIMROSE 474B

Cow ID: 550H BASIN PRIMROSE 2043 EPD Data Generated 10/1/2025

	CED	BW	WW	YW	MILK	ME	HPG	CEM	STAY	MARB	REA	FAT
EPD	16	-4.6	67	99	21	10	15	11	19	0.71	0.07	0.05
Rank	12%	9%	38%	54%	80%	84%	10%	1%	14%	7%	49%	93%
PROS	138	HERDBUILDER		91	GRIDMASTER		47					
RANK	10%	RANK		6%	RANK		46%					



Unsexed twin calves due 2/18/2026 sired by NIO AMERICAN FREEDOM 1005.

64 BIEBER PRIMROSE 591H

BORN: 5/16/2020 REG: 4328945 100% AR 1A

ANDRAS FUSION R236

BIEBER FOREFRONT B281

BIEBER LAURA 112W

BIEBER ROLLIN DEEPY118

BIEBER PRIMROSE 481B

Cow ID: 591H BASIN PRIMROSE 2043 EPD Data Generated 10/1/2025

	CED	BW	WW	YW	MILK	ME	HPG	CEM	STAY	MARB	REA	FAT
EPD	16	-2.7	65	110	23	13	9	10	19	0.59	0.07	0.02
Rank	11%	31%	46%	31%	69%	92%	88%	6%	14%	17%	49%	64%
PROS	136	HERDBUILDER		68	GRIDMASTER		69					
RANK	11%	RANK		29%	RANK		13%					



Bull calf due 3/10/2026 sired by either PIE COMPLETE 2449, GP BELIVIN 301, ALC GENUINE L31, LSF SRR BLANK CHECK 0162H, LSF SRR DIVERSIFIED 1143J, BERWALD MECHANIC 4800, BERWALD RELIANCE 4047, or STRA SECURITY 3013. DNA testing will be necessary to determine sire.

BRED COWS



65

BIEBER ADELLE 525G

BORN: 3/3/2019 REG: 4153810 100% AR 1A

BIEBER ROUSE SAMURAI X22

BIEBER SPARTACUS A193

BIEBER TILLY 233U

HUST CHIEF SEQUOYA R336

BIEBER ADELLE 297Y

Cow ID: 525G BIEBER ADELLE 7226 EPD Data Generated 10/1/2025

	CED	BW	WW	YW	MILK	ME	HPG	CEM	STAY	MARB	REA	FAT
EPD	18	-6.0	66	110	31	17	11	9	21	0.68	-0.21	0.07
Rank	3%	2%	41%	31%	14%	97%	61%	18%	5%	9%	93%	99%
PROS	133	HERDBUILDER		70	GRIDMASTER		63					
RANK	14%	RANK		26%	RANK		20%					



Unsexed calf due 3/26/2026 sired by either GP BELIVIN 301, ALC GENUINE L31, LSF SRR BLANK CHECK 0162H, LSF SRR DIVERSIFIED 1143J, BERWALD MECHANIC 4800, BERWALD RELIANCE 4047, or STRA SECURITY 3013. DNA testing will be necessary to determine sire.

66

BIEBER SUSIE 556G

BORN: 3/27/2019 REG: 4153868 100% AR 1A

LSF SAGA 1040Y

PIE STOCKMAN 4051

PIE LAKOTA 046

BIEBER ROUSE SAMURAI X22

BIEBER SUSIE 254A

Cow ID: 556G BIEBER SUSIE 217W EPD Data Generated 10/1/2025

	CED	BW	WW	YW	MILK	ME	HPG	CEM	STAY	MARB	REA	FAT
EPD	17	-4.4	65	97	26	2	12	10	18	0.60	0.13	0.06
Rank	6%	10%	44%	59%	45%	41%	50%	4%	26%	16%	37%	98%
PROS	125	HERDBUILDER		79	GRIDMASTER		46					
RANK	20%	RANK		15%	RANK		49%					



Unsexed calf due 3/26/2026 sired by either GP BELIVIN 301, ALC GENUINE L31, LSF SRR BLANK CHECK 0162H, LSF SRR DIVERSIFIED 1143J, BERWALD MECHANIC 4800, BERWALD RELIANCE 4047, or STRA SECURITY 3013. DNA testing will be necessary to determine sire.

67

BIEBER CHIC 305F

BORN: 2/22/2018 REG: 3958385 100% AR 1A

ANDRAS FUSION R236

BIEBER CL ATOMIC C218

BIEBER DATELINE 308Y

BIEBER ROLLIN DEEPLY118

BIEBER CHIC 166A

Cow ID: 305F BIEBER CHIC 210S EPD Data Generated 10/1/2025

	CED	BW	WW	YW	MILK	ME	HPG	CEM	STAY	MARB	REA	FAT
EPD	18	-4.5	70	115	28	8	11	12	16	0.33	0.03	0.05
Rank	2%	9%	25%	22%	28%	75%	52%	1%	40%	65%	58%	94%
PROS	122	HERDBUILDER		72	GRIDMASTER		50					
RANK	24%	RANK		23%	RANK		41%					



Unsexed twin calves due 2/20/2026 sired by BIEBER CHECKMATE K126.

68

BIEBER ROSE 359G

BORN: 2/22/2019 REG: 4140394 100% AR 1A

BIEBER HARD DRIVEY120

BIEBER DRIVEN C540

BIEBER JOAN 309Y

BIEBER ROUSE SAMURAI X22

BIEBER ROSE 565C

Cow ID: 359G BIEBER ROSE 246U EPD Data Generated 10/1/2025

	CED	BW	WW	YW	MILK	ME	HPG	CEM	STAY	MARB	REA	FAT
EPD	13	-3.1	74	114	20	8	12	10	20	0.38	-0.11	0.02
Rank	41%	25%	15%	24%	87%	77%	45%	6%	8%	53%	83%	62%
PROS	119	HERDBUILDER		91	GRIDMASTER		28					
RANK	26%	RANK		6%	RANK		82%					



Heifer calf due 2/20/2026 sired by BIEBER CHECKMATE K126.

69

BIEBER PRIMROSE 549H

BORN: 3/26/2020 REG: 4308217 100% AR 1A

ANDRAS FUSION R236

BIEBER CL ATOMIC C218

BIEBER DATELINE 308Y

BIEBER ROLLIN DEEPLY118

BIEBER PRIMROSE 240D

Cow ID: 549H BIEBER PRIMROSE 108A EPD Data Generated 10/1/2025

	CED	BW	WW	YW	MILK	ME	HPG	CEM	STAY	MARB	REA	FAT
EPD	10	0.5	79	128	23	11	13	8	18	0.39	0.20	0.02
Rank	81%	85%	6%	6%	66%	88%	30%	31%	25%	51%	25%	49%
PROS	118	HERDBUILDER		72	GRIDMASTER		46					
RANK	28%	RANK		23%	RANK		49%					



Unsexed calf due 3/25/2026 sired by either GP BELIVIN 301, ALC GENUINE L31, LSF SRR BLANK CHECK 0162H, LSF SRR DIVERSIFIED 1143J, BERWALD MECHANIC 4800, BERWALD RELIANCE 4047, or STRA SECURITY 3013. DNA testing will be necessary to determine sire.

BRED COWS

70 BIEBER AV ROSE 416H

BORN: 5/10/2020 REG: 4324221 100% AR 1A

LOOSLI RIGHT ON 423

BIEBER RIGHT ON F633

BIEBER BELGA 345X

BIEBER ROLLIN DEEPLY118

BIEBER ROSE 253D

Cow ID: 416H BIEBER ROSE 152Y EPD Data Generated 10/1/2025

	CED	BW	WW	YW	MILK	ME	HPG	CEM	STAY	MARB	REA	FAT
EPD	12	-3.7	55	82	28	-14	17	8	17	0.12	-0.02	0.02
Rank	58%	17%	80%	86%	30%	2%	4%	20%	33%	97%	68%	51%

PROS	116	HERDBUILDER	103	GRIDMASTER	14	
RANK	30%	RANK	2%	RANK	96%	

Bull calf due 2/20/2026 sired by NIO IMPROVER 4099.

71 BIEBER BELGA 584G

BORN: 3/16/2019 REG: 4222050 100% AR 1A

BIEBER ROUSE SAMURAI X22

BIEBER SPARTACUS A193

BIEBER TILLY 233U

BIEBER ROUGH RIDER 10712

BIEBER BELGA 345X

Cow ID: 584G OLC BELGA R408 EPD Data Generated 10/1/2025

	CED	BW	WW	YW	MILK	ME	HPG	CEM	STAY	MARB	REA	FAT
EPD	17	-5.2	57	88	24	-2	14	8	19	0.40	-0.20	0.06
Rank	8%	5%	75%	78%	63%	23%	18%	27%	16%	49%	92%	98%

PROS	110	HERDBUILDER	85	GRIDMASTER	25	
RANK	37%	RANK	9%	RANK	87%	

Bull calf due 3/10/2026 sired by either PIE COMPLETE 2449, GP BELVIN 301, ALC GENUINE L31, LSF SRR BLANK CHECK 0162H, LSF SRR DIVERSIFIED 1143J, BERWALD MECHANIC 4800, BERWALD RELIANCE 4047, or STRA SECURITY 3013. DNA testing will be necessary to determine sire.

72 BIEBER BELGA 590G

BORN: 3/14/2019 REG: 4154012 100% AR 1A

BIEBER ROUSE SAMURAI X22

BIEBER SPARTACUS A193

BIEBER TILLY 233U

BIEBER ROUGH RIDER 10712

BIEBER BELGA 345X

Cow ID: 590G OLC BELGA R408 EPD Data Generated 10/1/2025

	CED	BW	WW	YW	MILK	ME	HPG	CEM	STAY	MARB	REA	FAT
EPD	19	-5.3	66	104	26	6	13	10	21	0.12	0.18	0.04
Rank	2%	5%	42%	44%	45%	64%	34%	7%	5%	97%	28%	87%

PROS	107	HERDBUILDER	92	GRIDMASTER	15	
RANK	43%	RANK	5%	RANK	96%	

Bull calf due 3/8/2026 sired by either PIE COMPLETE 2449, GP BELVIN 301, ALC GENUINE L31, LSF SRR BLANK CHECK 0162H, LSF SRR DIVERSIFIED 1143J, BERWALD MECHANIC 4800, BERWALD RELIANCE 4047, or STRA SECURITY 3013. DNA testing will be necessary to determine sire.

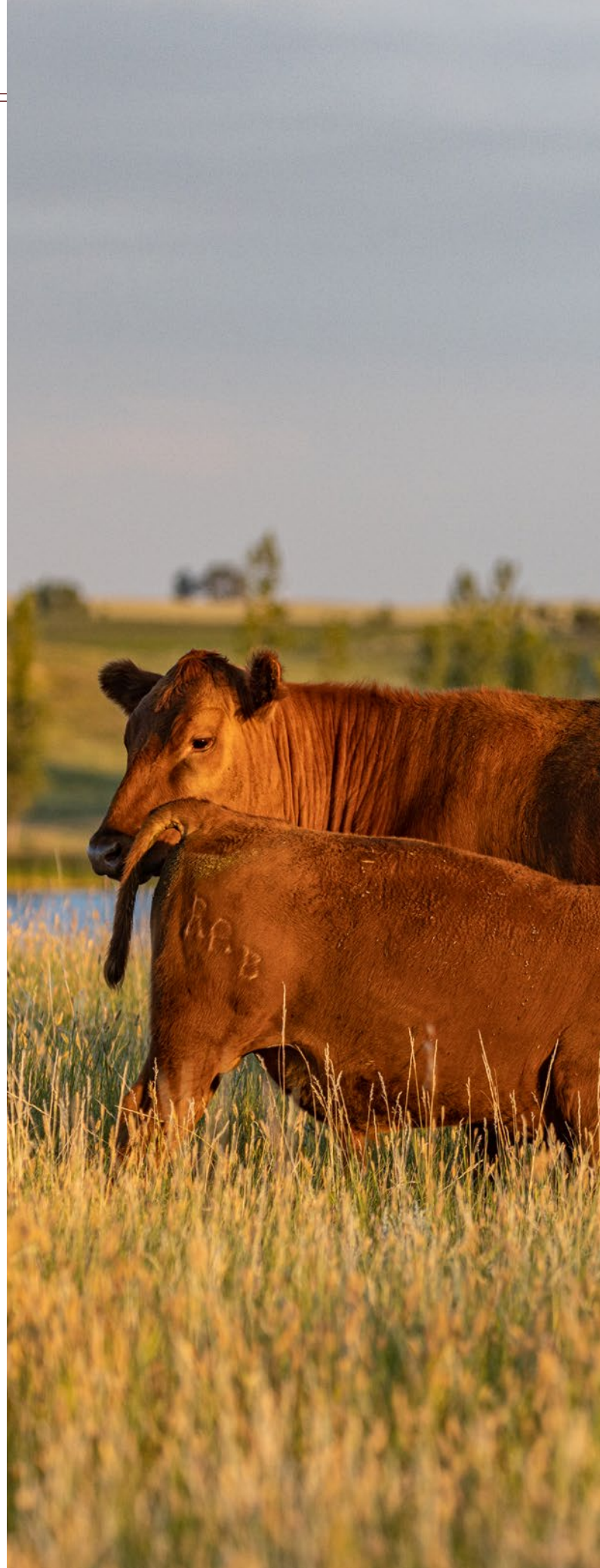

BRED COWS

73

BIEBER GALLEE100F

BORN: 1/3/2018 REG: 3958773 100% AR 1A

MILWILLAH FEVOLA F37
MILWILLAH MARBLE BAR J53
 MILWILLAH LOWAN G291
 BIEBER HARD DRIVEY120

BIEBER GALLEE 551D

Cow ID: 100F BIEBER GALLEE 291X EPD Data Generated 10/1/2025

	CED	BW	WW	YW	MILK	ME	HPG	CEM	STAY	MARB	REA	FAT
EPD	18	-4.4	63	99	22	10	13	11	16	0.38	0.00	0.01
Rank	3%	10%	51%	56%	79%	83%	26%	2%	50%	53%	64%	45%
PROS RANK	99	HERDBUILDER RANK		55	GRIDMASTER RANK		44					
	54%			52%			52%					



Bull calf due 2/22/2026 sired by BIEBER JUMPSTART J137.

74

BIEBER TORYANNA 446F

BORN: 5/2/2018 REG: 3970962 100% AR 1A

ANDRAS FUSION R236
BIEBER CL ATOMIC C218
 BIEBER DATELINE 308Y
 BECKTON EPIC R397 K

BIEBER TORYANNA 299D

Cow ID: 446F BIEBER TORYANNA 328Y EPD Data Generated 10/1/2025

	CED	BW	WW	YW	MILK	ME	HPG	CEM	STAY	MARB	REA	FAT
EPD	15	-3.8	65	102	25	9	7	9	19	0.33	0.00	0.03
Rank	16%	16%	46%	49%	52%	79%	97%	16%	12%	65%	64%	80%
PROS RANK	96	HERDBUILDER RANK		66	GRIDMASTER RANK		30					
	58%			31%			81%					



Heifer calf due 3/8/2026 sired by either PIE COMPLETE 2449, GP BELIVIN 301, ALC GENUINE L31, LSF SRR BLANK CHECK 0162H, LSF SRR DIVERSIFIED 1143J, BERWALD MECHANIC 4800, BERWALD RELIANCE 4047, or STRA SECURITY 3013. DNA testing will be necessary to determine sire.

75

BIEBER TILLY 598F

BORN: 5/2/2018 REG: 3971240 100% AR 1A

ANDRAS FUSION R236
BIEBER FEDERATION B544
 BASIN PRIMROSE 0T43
 LCOC HIGH NOON A093R

BIEBER TILLY 233U

Cow ID: 598F BIEBER TILLY 7334 EPD Data Generated 10/1/2025

	CED	BW	WW	YW	MILK	ME	HPG	CEM	STAY	MARB	REA	FAT
EPD	11	-0.9	56	86	24	9	10	7	16	0.62	0.05	0.02
Rank	71%	64%	78%	80%	60%	79%	71%	53%	41%	14%	54%	56%
PROS RANK	96	HERDBUILDER RANK		48	GRIDMASTER RANK		48					
	58%			63%			45%					



Unsexed calf due 3/26/2026 sired by either GP BELIVIN 301, ALC GENUINE L31, LSF SRR BLANK CHECK 0162H, LSF SRR DIVERSIFIED 1143J, BERWALD MECHANIC 4800, BERWALD RELIANCE 4047, or STRA SECURITY 3013. DNA testing will be necessary to determine sire.



BRED COWS

76 BIEBER QUEEN 314F

BORN: 2/22/2018 REG: 3958369 100% AR 1A

ANDRAS FUSION R236

BIEBER CL ATOMIC C218

BIEBER DATELINE 308Y

LCOC HIGH NOON A093R

BIEBER QUEEN 388Z

Cow ID: 314F BIEBER QUEEN 10521 EPD Data Generated 10/1/2025

	CED	BW	WW	YW	MILK	ME	HPG	CEM	STAY	MARB	REA	FAT
EPD	16	-4.9	68	115	34	11	6	10	16	0.46	-0.27	0.04
Rank	9%	7%	33%	22%	4%	87%	98%	5%	49%	36%	96%	93%

PROS	82	HERDBUILDER	46	GRIDMASTER	37
RANK	76%	RANK	67%	RANK	68%



Heifer calf due 2/20/2026 sired by BIEBER CHECKMATE K126.

77 BIEBER SHEBA 532F

BORN: 3/24/2018 REG: 3966305 100% AR 1A

BUF CRK THE RIGHT KIND U199

LOOSLI RIGHT ON 423

SRR DORY-JIBA 0155-5036

VGW OLY 903

BIEBER SHEBA 228Z

Cow ID: 532F BIEBER SHEBA 136W EPD Data Generated 10/1/2025

	CED	BW	WW	YW	MILK	ME	HPG	CEM	STAY	MARB	REA	FAT
EPD	18	-5.1	58	104	20	5	12	11	10	0.16	-0.01	-0.03
Rank	4%	6%	73%	43%	87%	60%	49%	3%	94%	94%	66%	2%

PROS	71	HERDBUILDER	29	GRIDMASTER	42
RANK	87%	RANK	89%	RANK	57%



Heifer calf due 3/9/2026 sired by either PIE HARD DRIVE 1227, PIE ASSET 1276, ALC MR COMPLETE H41, A&R WARRANT L320, MCCANN PROPULSION 2177, or LSF SHW IDENTITY 3702L. DNA testing will be necessary to determine sire.

78 BIEBER LAURA 167H

BORN: 2/6/2020 REG: 4303301 100% AR 1A

WFL MERLIN 018A

WFL PROFITMAKER E7030

WFL PROSPECT

BIEBER SPARTACUS A193

BIEBER LAURA 524F

Cow ID: 167H BIEBER LAURA 112W EPD Data Generated 10/1/2025

	CED	BW	WW	YW	MILK	ME	HPG	CEM	STAY	MARB	REA	FAT
EPD	19	-6.9	66	101	32	23	9	11	11	0.69	-0.14	0.02
Rank	2%	1%	40%	51%	11%	99%	81%	1%	91%	8%	87%	58%

PROS	67	HERDBUILDER	13	GRIDMASTER	54
RANK	90%	RANK	97%	RANK	34%



Bull calf due 2/20/2026 sired by NIO IMPROVER 4099.



BRED COWS

79

BIEBER SIERRA 284H

BORN: 2/24/2020

REG: 4304059

100% AR 1A

BIEBER ROLLIN DEEPY118

BIEBER LB MITIGATOR C314

BIEBER TILLY 143Y

BIEBER HARD DRIVEY120

BIEBER SIERRA 392C

Cow ID: 284H

BIEBER SIERRA 202Y

EPD Data Generated 10/1/2025

	CED	BW	WW	YW	MILK	ME	HPG	CEM	STAY	MARB	REA	FAT
EPD	13	-1.4	63	102	26	11	9	8	15	0.23	0.08	-0.02
Rank	47%	55%	53%	48%	42%	88%	81%	31%	63%	85%	47%	2%

PROS	63	HERDBUILDER	39	GRIDMASTER	24
RANK	92%	RANK	78%	RANK	88%



Bull calf due 2/19/2026 sired by BIEBER CHECKMATE K126.

80

BIEBER TOP LINE 574F

BORN: 4/25/2018

REG: 3971192

100% AR 1A

ANDRAS IN FOCUS B175

ANDRAS FUSION R236

ANDRAS BELLE B167

HXC CONQUEST 4405P

BIEBER TOP LINE 447Z

Cow ID: 574F

BIEBER TOP LINE 8924

EPD Data Generated 10/1/2025

	CED	BW	WW	YW	MILK	ME	HPG	CEM	STAY	MARB	REA	FAT
EPD	5	2.5	73	121	20	18	6	4	14	0.29	0.01	0.00
Rank	99%	97%	19%	13%	87%	98%	99%	92%	73%	74%	62%	11%

PROS	57	HERDBUILDER	4	GRIDMASTER	53
RANK	95%	RANK	99%	RANK	36%



Bull calf due 2/19/2026 sired by BIEBER JUMPSTART J137.

81

BIEBER CL ADELLE 474J

BORN: 3/16/2021

REG: 4483625

100% AR 1A

BIEBER ROLLIN DEEPY118

BIEBER LET'S ROLL B563

BASIN PRIMROSE 2043

ANDRAS FUSION R236

BIEBER CL ADELLE 475C

Cow ID: 474J

BIEBER ADELLE 297Y

EPD Data Generated 10/1/2025

	CED	BW	WW	YW	MILK	ME	HPG	CEM	STAY	MARB	REA	FAT
EPD	16	-5.8	58	90	28	-7	16	8	21	0.75	0.14	0.02
Rank	15%	3%	73%	74%	32%	9%	6%	31%	5%	5%	35%	56%

PROS	174	HERDBUILDER	109	GRIDMASTER	65
RANK	1%	RANK	1%	RANK	17%



Heifer calf due 2/22/2026 sired by NIO IMPROVER 4099.

BRED COWS

82 BIEBER TILLY 370J

BORN: 5/14/2021 REG: 4497635 100% AR 1A

LEACHMAN PLEDGE A282Z

KJL/CLZB COMPLETE 7000E

HXC 507C

BIEBER FOREFRONT B281

BIEBER TILLY 274E

Cow ID: 370J BIEBER TILLY 434A EPD Data Generated 10/1/2025

	CED	BW	WW	YW	MILK	ME	HPG	CEM	STAY	MARB	REA	FAT
EPD	13	-2.2	67	114	24	-7	14	6	17	0.71	0.27	0.00
Rank	45%	40%	38%	22%	65%	8%	15%	61%	31%	7%	16%	25%

PROS	172	HERDBUILDER	84	GRIDMASTER	87	
RANK	1%	RANK	10%	RANK	2%	

Bull calf due 2/21/2026 sired by LSF JLM LEVERAGE 3865L.

83 BIEBER TILLY 305J

BORN: 3/13/2021 REG: 4464305 100% AR 1A

BIEBER HARD DRIVEY120

BIEBER HARD DRIVE E640

BIEBER LASS 241Y

BIEBER DRIVEN C540

BIEBER TILLY 140F

Cow ID: 305J BIEBER TILLY 338D EPD Data Generated 10/1/2025

	CED	BW	WW	YW	MILK	ME	HPG	CEM	STAY	MARB	REA	FAT
EPD	20	-4.6	69	100	21	5	15	10	18	1.09	0.26	0.04
Rank	1%	9%	29%	52%	83%	58%	9%	4%	24%	1%	17%	86%

PROS	164	HERDBUILDER	85	GRIDMASTER	79	
RANK	2%	RANK	9%	RANK	5%	

Bull calf due 2/21/2026 sired by BIEBER PAYCHECK K102.

84 BIEBER BONNEBELL 131K

BORN: 1/16/2022 REG: 4620517 100% AR 1A

PIE STOCKMAN 4051

BIEBER CL STOCKMARKET E119

BIEBER CLADELLE 475C

WFL PROFITMAKER E7030

BIEBER BONNEBELL 138H

Cow ID: 131K BIEBER LAURA 310F EPD Data Generated 10/1/2025

	CED	BW	WW	YW	MILK	ME	HPG	CEM	STAY	MARB	REA	FAT
EPD	17	-5.3	75	123	32	3	14	11	15	0.76	0.56	0.05
Rank	6%	5%	14%	11%	10%	47%	14%	1%	53%	5%	2%	95%

PROS	148	HERDBUILDER	79	GRIDMASTER	70	
RANK	5%	RANK	15%	RANK	12%	

Bull calf due 3/11/2026 sired by either PIE COMPLETE 2449, GP BELIVIN 301, ALC GENUINE L31, LSF SRR BLANK CHECK 0162H, LSF SRR DIVERSIFIED 1143J, BERWALD MECHANIC 4800, BERWALD RELIANCE 4047, or STRA SECURITY 3013. DNA testing will be necessary to determine sire.

85 BIEBER ENCHANTRESS 498K

BORN: 5/8/2022 REG: 4682441 100% AR 1A

BIEBER CLATOMIC C218

BIEBER CL ENERGIZE F121

BIEBER CLADELLE 575D

BIEBER ROLLIN DEEPLY118

BIEBER ENCHANTRESS 359B

Cow ID: 498K BIEBER ENCHANTRESS 147W EPD Data Generated 10/1/2025

	CED	BW	WW	YW	MILK	ME	HPG	CEM	STAY	MARB	REA	FAT
EPD	17	-4.5	62	97	24	5	15	11	19	0.49	0.34	0.06
Rank	8%	9%	59%	60%	63%	56%	13%	3%	14%	31%	9%	99%

PROS	149	HERDBUILDER	92	GRIDMASTER	57	
RANK	5%	RANK	5%	RANK	28%	

Heifer calf due 2/22/2026 sired by NIO IMPROVER 4099.

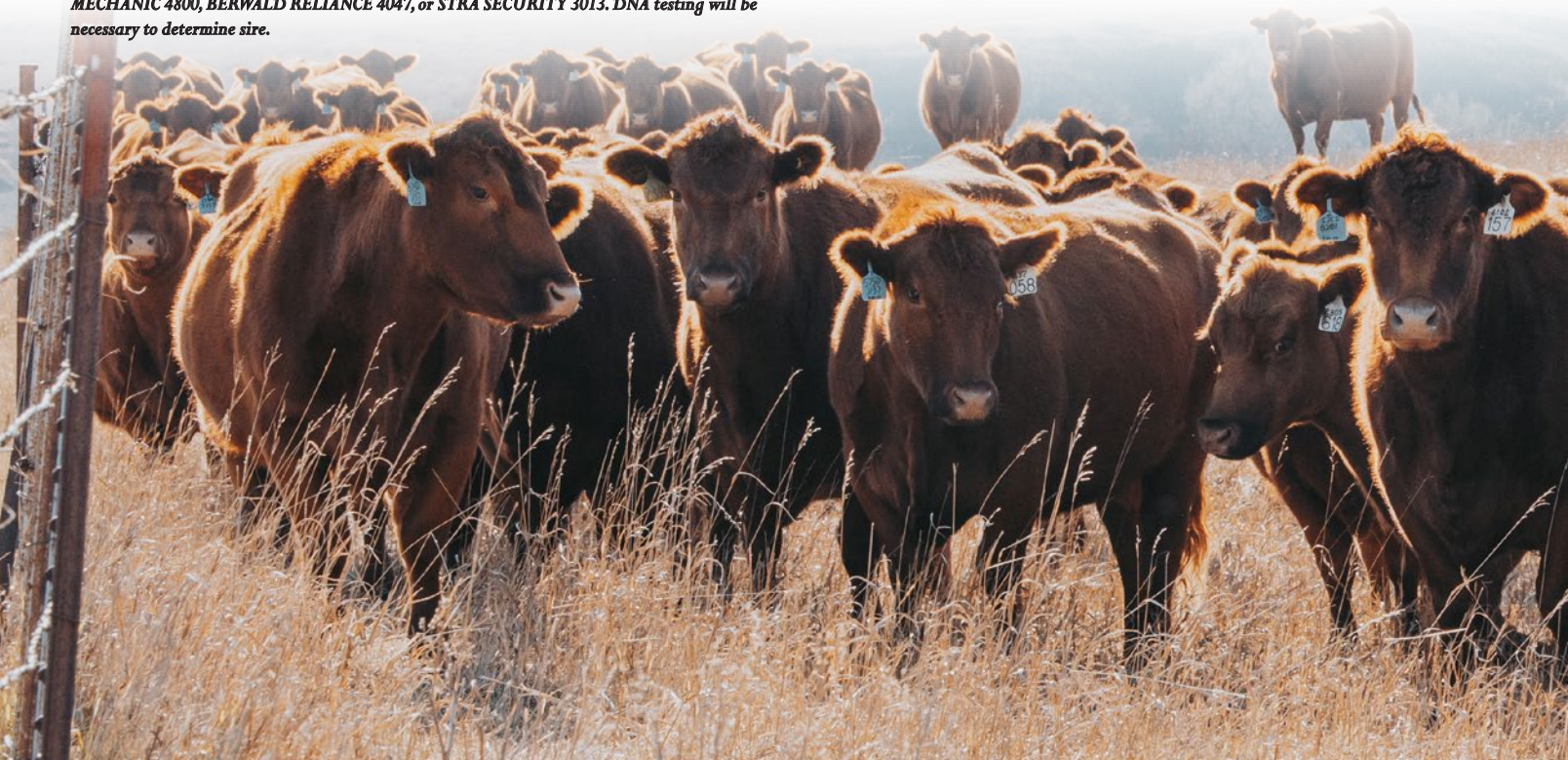

BRED COWS



86

BIEBER FLOWER 473J

BORN: 3/15/2021

REG: 4483541

100% AR 1A

BIEBER SPARTACUS A193

BIEBER MAXIMUS E294

BIEBER LINCOLN 189A

BIEBER FOREFRONT B281

BIEBER FLOWER 312E

Cow ID: 473J

BIEBER FLOWER 124A

EPD Data Generated 10/1/2025

	CED	BW	WW	YW	MILK	ME	HPG	CEM	STAY	MARB	REA	FAT
EPD	7	1.9	97	152	28	21	13	8	19	0.55	0.74	0.00
Rank	96%	95%	1%	1%	29%	99%	26%	26%	17%	22%	1%	25%
PROS RANK	148	HERDBUILDER RANK		71	GRIDMASTER RANK		77	GGP				
	5%			24%			7%					

Heifer calf due 2/19/2026 sired by BIEBER CHECKMATE K126.

87

BIEBER ROSE 202K

BORN: 2/14/2022

REG: 4620803

100% AR 1A

ANDRAS FUSION R236

BIEBER FOREFRONT B281

BIEBER LAURA 112W

BIEBER LB MITIGATOR C314

BIEBER ROSE 531G

Cow ID: 202K

BIEBER ROSE 153W

EPD Data Generated 10/1/2025

	CED	BW	WW	YW	MILK	ME	HPG	CEM	STAY	MARB	REA	FAT
EPD	12	-1.5	66	115	24	6	10	8	19	0.57	0.27	-0.02
Rank	63%	53%	42%	21%	61%	63%	73%	26%	14%	19%	16%	3%
PROS RANK	146	HERDBUILDER RANK		75	GRIDMASTER RANK		71	GGP				
	6%			19%			11%					

Unsexed calf due 3/17/2026 sired by either PIE HARD DRIVE 1227, PIE ASSET 1276, ALC MR COMPLETE H41, A&R WARRANT L320, MCCANN PROPULSION 2177, or LSF SHW IDENTITY 3702L. DNA testing will be necessary to determine sire.

88

BIEBER ROSE 282J

BORN: 3/6/2021

REG: 4464203

100% AR 1A

ANDRAS FUSION R236

BIEBER CL ATOMIC C218

BIEBER DATELINE 308Y

BIEBER HARD DRIVEY120

BIEBER ROSE 489C

Cow ID: 282J

BIEBER ROSE 246U

EPD Data Generated 10/1/2025

	CED	BW	WW	YW	MILK	ME	HPG	CEM	STAY	MARB	REA	FAT
EPD	17	-6.8	56	91	21	-5	13	11	20	0.32	-0.13	0.05
Rank	5%	1%	77%	72%	85%	13%	27%	1%	10%	67%	86%	97%
PROS RANK	137	HERDBUILDER RANK		104	GRIDMASTER RANK		33	GGP				
	11%			2%			75%					

Twin heifer and bull calves due 2/21/2026 sired by NIO AMERICAN FREEDOM 1005.



BRED COWS

89 BIEBER ADELLE 293K

BORN: 2/27/2022 REG: 4621105 100% AR 1A

PIE STOCKMAN 4051

BIEBER CL STOCKMARKET E119

BIEBER CLADELLE 475C

BIEBER HARD DRIVEY120

BIEBER ADELLE 231D

Cow ID: 293K BIEBER ADELLE 127A EPD Data Generated 10/1/2025

	CED	BW	WW	YW	MILK	ME	HPG	CEM	STAY	MARB	REA	FAT
EPD	13	-3.2	85	144	16	18	14	9	12	0.74	0.32	0.01
Rank	45%	23%	2%	1%	97%	98%	14%	10%	87%	6%	11%	47%
PROS	130	HERDBUILDER		38	GRIDMASTER		92					
RANK	16%	RANK		78%	RANK		1%					



Bull calf due 2/18/2026 sired by BIEBER JUMPSTART J137.

90 BIEBER LAURA 211J

BORN: 2/21/2021 REG: 4463955 100% AR 1A

PIE STOCKMAN 4051

BIEBER CL STOCKMAN E116

BIEBER CL DATELINE 115C

BIEBER FOREFRONT B281

BIEBER LAURA 542F

Cow ID: 211J BIEBER LAURA 214X EPD Data Generated 10/1/2025

	CED	BW	WW	YW	MILK	ME	HPG	CEM	STAY	MARB	REA	FAT
EPD	16	-1.7	86	145	21	1	6	8	13	0.54	0.45	0.03
Rank	12%	49%	2%	1%	81%	35%	99%	23%	77%	23%	4%	70%
PROS	122	HERDBUILDER		42	GRIDMASTER		79					
RANK	24%	RANK		72%	RANK		5%					



Bull calf due 2/19/2026 sired by BIEBER JUMPSTART J137.

91 BIEBER SURPRISE 118J

BORN: 1/18/2021 REG: 4463607 100% AR 1A

PIE STOCKMAN 4051

BIEBER CL STOCKMARKET E119

BIEBER CLADELLE 475C

BIEBER HARD DRIVEY120

BIEBER SURPRISE 333G

Cow ID: 118J BIEBER SUPRISE 470A EPD Data Generated 10/1/2025

	CED	BW	WW	YW	MILK	ME	HPG	CEM	STAY	MARB	REA	FAT
EPD	14	-2.5	76	128	21	14	14	8	14	0.54	0.60	0.00
Rank	26%	34%	12%	6%	83%	95%	15%	24%	65%	23%	1%	13%
PROS	113	HERDBUILDER		50	GRIDMASTER		62					
RANK	34%	RANK		59%	RANK		20%					



Heifer calf due 3/9/2026 sired by either PIE HARD DRIVE 1227, PIE ASSET 1276, ALC MR COMPLETE H41, A&R WARRANT L320, MCCANN PROPULSION 2177, or LSF SHW IDENTITY 3702L. DNA testing will be necessary to determine sire.

92 BIEBER CENTURIA 304K

BORN: 3/1/2022 REG: 4621145 100% AR 1A

9 MILE FRANCHISE 6305

BIEBER TECUMSEH H575

BIEBER MAIDMARION 325F

BIEBER ROUSE SAMURAI X22

BIEBER CENTURIA 196C

Cow ID: 304K BIEBER CENTURIA 263Y EPD Data Generated 10/1/2025

	CED	BW	WW	YW	MILK	ME	HPG	CEM	STAY	MARB	REA	FAT
EPD	17	-4.1	55	92	26	-2	13	11	14	0.34	0.16	-0.01
Rank	5%	13%	81%	70%	44%	23%	30%	2%	72%	63%	31%	4%
PROS	109	HERDBUILDER		62	GRIDMASTER		47					
RANK	39%	RANK		38%	RANK		47%					



Unsexed calf due 4/5/2026 sired by either GP BELIVIN 301, ALC GENUINE L31, LSF SRR BLANK CHECK 0162H, LSF SRR DIVERSIFIED 1143J, BERWALD MECHANIC 4800, BERWALD RELANCE 4047, or STRA SECURITY 3013. DNA testing will be necessary to determine sire.

93 BIEBER SURPRISE 111J

BORN: 1/16/2021 REG: 4463573 100% AR 1A

BIEBER SPARTACUS A193

BIEBER SPARTAN E639

BIEBER RENEE 477A

BIEBER HARD DRIVEY120

BIEBER SURPRISE 415G

Cow ID: 111J BIEBER SURPRISE 239B EPD Data Generated 10/1/2025

	CED	BW	WW	YW	MILK	ME	HPG	CEM	STAY	MARB	REA	FAT
EPD	11	-0.8	71	114	21	26	14	7	14	0.52	0.25	0.00
Rank	67%	66%	24%	23%	84%	99%	16%	55%	69%	26%	18%	11%
PROS	103	HERDBUILDER		28	GRIDMASTER		75					
RANK	48%	RANK		89%	RANK		8%					



Heifer calf due 2/20/2026 sired by NIO IMPROVER 4099.

94 BIEBER JK SURPRISE 165K

BORN: 2/6/2022 REG: 4620647 100% AR 1A

BADLANDS CINCHED 521C

TJS GATE KEEPER F106

TJS LARKABA B137

BIEBER CL STOCKMAN E116

BIEBER SURPRISE 246H

Cow ID: 165K BIEBER SUPRISE 536D EPD Data Generated 10/1/2025

	CED	BW	WW	YW	MILK	ME	HPG	CEM	STAY	MARB	REA	FAT
EPD	16	-5.8	51	77	27	-3	10	8	15	0.65	-0.12	0.01
Rank	13%	3%	90%	92%	41%	18%	69%	29%	62%	11%	84%	31%
PROS	103	HERDBUILDER		52	GRIDMASTER		51					
RANK	48%	RANK		56%	RANK		40%					



Unsexed calf due 3/31/2026 sired by either PIE HARD DRIVE 1227, PIE ASSET 1276, ALC MR COMPLETE H41, A&R WARRANT L320, MCCANN PROPULSION 2177, or LSF SHW IDENTITY 3702L. DNA testing will be necessary to determine sire.

BRED COWS

95 BIEBER PRIMROSE 102J

BORN: 1/11/2021 REG: 4463525 100% AR 1A

BIEBER SPARTACUS A193

BIEBER SPARTAN E639

BIEBER RENEE 477A

9 MILE FRANCHISE 6305

BIEBER PRIMROSE 227G

Cow ID: 102J BIEBER PRIMROSE 242D EPD Data Generated 10/1/2025

	CED	BW	WW	YW	MILK	ME	HPG	CEM	STAY	MARB	REA	FAT
EPD	11	-1.9	62	98	26	11	14	8	14	0.41	0.20	0.03
Rank	67%	45%	56%	57%	42%	86%	21%	20%	67%	47%	25%	70%
PROS RANK	101	51%	HERDBUILDER RANK		51	58%	GRIDMASTER RANK		50	42%	GGP	

Heifer calf due 3/11/2026 sired by either PIE COMPLETE 2449, GP BELIVIN 301, ALC GENUINE L31, LSF SRR BLANK CHECK 0162H, LSF SRR DIVERSIFIED 1143J, BERWALD MECHANIC 4800, BERWALD RELIANCE 4047, or STRA SECURITY 3013. DNA testing will be necessary to determine sire.

97 BIEBER PRIMROSE 304J

BORN: 3/13/2021 REG: 4464303 100% AR 1A

BADLANDS CINCHED 521C

TJS GATE KEEPER F106

TJS LARKABA B137

BIEBER GLADIATOR C386

BIEBER PRIMROSE 154F

Cow ID: 304J BIEBER PRIMROSE 340D EPD Data Generated 10/1/2025

	CED	BW	WW	YW	MILK	ME	HPG	CEM	STAY	MARB	REA	FAT
EPD	15	-3.0	67	113	28	7	8	7	13	0.47	-0.18	0.04
Rank	23%	26%	35%	25%	30%	73%	91%	53%	83%	35%	91%	86%
PROS RANK	94	61%	HERDBUILDER RANK		24	92%	GRIDMASTER RANK		70	12%	GGP	

Heifer calf due 2/18/2026 sired by BIEBER CHECKMATE K126.

96 BIEBER PRIDE 497J

BORN: 5/7/2021 REG: 4498037 100% AR 1A

LEACHMAN PLEDGE A282Z

KJL/CLZB COMPLETE 7000E

HXC 507C

BIEBER HARD DRIVEY120

BIEBER PRIDE 153D

Cow ID: 497J BIEBER PRIDE 430B EPD Data Generated 10/1/2025

	CED	BW	WW	YW	MILK	ME	HPG	CEM	STAY	MARB	REA	FAT
EPD	12	-3.5	77	127	26	6	15	2	14	0.58	0.24	-0.02
Rank	59%	19%	9%	7%	49%	65%	10%	98%	70%	18%	19%	3%
PROS RANK	99	54%	HERDBUILDER RANK		34	83%	GRIDMASTER RANK		65	17%	GGP	

Heifer calf due 2/19/2026 sired by NIO IMPROVER 4099.

98 BIEBER PRIMROSE 136J

BORN: 1/21/2021 REG: 4463675 100% AR 1A

ANDRAS FUSION R236

BIEBER FOREFRONT B281

BIEBER LAURA 112W

BOW CRK HEAVILY ARMED 310A

BIEBER PRIMROSE 406G

Cow ID: 136J BIEBER PRIMROSE 274D EPD Data Generated 10/1/2025

	CED	BW	WW	YW	MILK	ME	HPG	CEM	STAY	MARB	REA	FAT
EPD	17	-3.3	64	101	21	3	10	11	13	0.40	0.02	-0.01
Rank	6%	22%	49%	51%	85%	46%	74%	2%	82%	49%	60%	4%
PROS RANK	85	73%	HERDBUILDER RANK		47	65%	GRIDMASTER RANK		38	66%	GGP	

Bull calf due 2/21/2026 sired by LSF JLM LEVERAGE 3865L.



BRED COWS

Breeding Data

LOTS 99 THROUGH 138 ARE MAY-JUNE CALVING COWS THAT WERE NOT PREGNANCY ULTRASOUNDED UNTIL AFTER PRINT. WE HAVE INCLUDED BREEDING DATA ON EACH LOT AND WILL PROVIDE DUE DATES VIA SUPPLEMENT SHEET PRIOR TO THE SALE. ANY OF THESE LOTS THAT ARE OPEN WILL BE SCRATCHED PRIOR TO THE SALE.

SUPPLEMENT SHEETS WILL BE AVAILABLE ON OUR WEBSITE AND ON SALE DAY. THIS WILL INCLUDE DUE DATE, CALF SEX, AND CALF SIRE ON SUMMER COWS, BULL SCROTALS AND WEIGHTS, AND CATALOG CORRECTIONS.

100 BIEBER PRIMROSE 226F

BORN: 2/12/2018 REG: 3958539 100% AR 1A

BIEBER HARD DRIVEY120

BIEBER DRIVEN C540

BIEBER JOAN 309Y

BIEBER SPARTACUS A193

BIEBER PRIMROSE 151D

Cow ID: 226F BIEBER PRIMROSE 464B EPD Data Generated 10/1/2025

	CED	BW	WW	YW	MILK	ME	HPG	CEM	STAY	MARB	REA	FAT
EPD	13	-2.6	75	103	27	0	13	10	20	0.59	-0.23	0.01
Rank	43%	33%	13%	47%	41%	31%	25%	7%	6%	17%	94%	47%
PROS RANK	125	HERDBUILDER RANK		110	GRIDMASTER RANK		15					
	RANK	20%	RANK	1%	RANK	96%						

Bred AI to BIEBER JUMPSTART J137, and natural to ALC ADVOCATE L30, ALC GENUINE L31, LSF COMPLETE 4132M, NSFR LIBERTY M55, and BERWALD MECHANIC 4800.

102 BIEBER FLOWER 292F

BORN: 2/21/2018 REG: 3958409 100% AR 1A

SPUR FRANCHISE OF GARTON

9 MILE FRANCHISE 6305

C-BAR ABIGRACEY11

BIEBER ROOSEVELT W384

BIEBER FLOWER 394Z

Cow ID: 292F BIEBER FLOWER 330U EPD Data Generated 10/1/2025

	CED	BW	WW	YW	MILK	ME	HPG	CEM	STAY	MARB	REA	FAT
EPD	10	-0.2	69	115	35	1	13	7	16	0.55	0.44	0.04
Rank	84%	75%	30%	22%	3%	33%	32%	41%	40%	22%	4%	89%
PROS RANK	143	HERDBUILDER RANK		70	GRIDMASTER RANK		73					
	RANK	7%	RANK	26%	RANK	10%						

Bred AI to BIEBER JUMPSTART J137, and natural to ALC ADVOCATE L30, ALC GENUINE L31, LSF COMPLETE 4132M, NSFR LIBERTY M55, and BERWALD MECHANIC 4800.

99 BIEBER ROSE 228F

BORN: 2/12/2018 REG: 3958535 100% AR II

BIEBER ROUSE SAMURAI X22

BIEBER SPARTACUS A193

BIEBER TILLY 233U

BIEBER ROLLIN DEEPY118

BIEBER ROSE 563C

Cow ID: 228F BASIN ROSE 06T0 EPD Data Generated 10/1/2025

	CED	BW	WW	YW	MILK	ME	HPG	CEM	STAY	MARB	REA	FAT
EPD	12	0.5	83	141	32	9	12	9	15	0.50	0.20	0.04
Rank	59%	85%	3%	1%	9%	82%	41%	17%	63%	29%	25%	92%
PROS RANK	130	HERDBUILDER RANK		56	GRIDMASTER RANK		74					
	RANK	15%	RANK	49%	RANK	8%						

Bred AI to BIEBER JUMPSTART J137, and natural to ALC ADVOCATE L30, ALC GENUINE L31, LSF COMPLETE 4132M, NSFR LIBERTY M55, and BERWALD MECHANIC 4800. This lot has ineligible white making her a Category II.

101 BIEBER DURHEIM 295F

BORN: 2/21/2018 REG: 3958403 100% AR 1A

BIEBER SPARTACUS A193

BIEBER GLADIATOR C386

BIEBER LAURA 158W

LSF JBOB EXPECTATION 6034S

BIEBER TINA 118Y

Cow ID: 295F BIEBER ENCHANTRESS 176W EPD Data Generated 10/1/2025

	CED	BW	WW	YW	MILK	ME	HPG	CEM	STAY	MARB	REA	FAT
EPD	18	-5.6	65	115	37	2	18	11	12	0.82	-0.07	0.04
Rank	3%	4%	46%	22%	1%	41%	1%	3%	84%	3%	77%	91%
PROS RANK	147	HERDBUILDER RANK		69	GRIDMASTER RANK		78					
	RANK	6%	RANK	28%	RANK	6%						

Bred AI to BIEBER JUMPSTART J137, and natural to ALC ADVOCATE L30, ALC GENUINE L31, LSF COMPLETE 4132M, NSFR LIBERTY M55, and BERWALD MECHANIC 4800.

103 BIEBER PRIMROSE 306F

BORN: 2/22/2018 REG: 3958383 100% AR 1A

BIEBER ROOSEVELT W384

BIEBER ROLLIN DEEPY118

BIEBER TILLY 399W

ANDRAS FUSION R236

BIEBER PRIMROSE 464B

Cow ID: 306F BASIN PRIMROSE 0T43 EPD Data Generated 10/1/2025

	CED	BW	WW	YW	MILK	ME	HPG	CEM	STAY	MARB	REA	FAT
EPD	20	-5.7	53	83	28	1	14	13	20	0.46	-0.34	0.02
Rank	1%	3%	86%	84%	28%	35%	17%	1%	9%	36%	98%	58%
PROS RANK	136	HERDBUILDER RANK		101	GRIDMASTER RANK		35					
	RANK	11%	RANK	2%	RANK	70%						

Bred AI to BIEBER JUMPSTART J137, and natural to ALC ADVOCATE L30, ALC GENUINE L31, LSF COMPLETE 4132M, NSFR LIBERTY M55, and BERWALD MECHANIC 4800.

BRED COWS

104 BIEBER ENCHANTRESS 294F

BORN: 2/21/2018 REG: 3958405 100% AR 1A

BIEBER ROLLIN DEEPLY118

BIEBER LB MITIGATOR C314

BIEBER TILLY 143Y

PARINGA IRON ORE E27

BIEBER ENCHANTRESS 489B

Cow ID: 294F BIEBER ENCHANTRESS 176W EPD Data Generated 10/1/2025

	CED	BW	WW	YW	MILK	ME	HPG	CEM	STAY	MARB	REA	FAT
EPD	8	0.3	67	128	27	14	16	5	17	0.53	0.05	0.01
Rank	94%	82%	38%	7%	39%	94%	5%	82%	34%	25%	54%	35%
PROS	122	HERDBUILDER		49	GRIDMASTER		72					
RANK	24%	RANK		61%	RANK		10%					



Bred AI to BIEBER JUMPSTART J137, and natural to ALC ADVOCATE L30, ALC GENUINE L31, LSF COMPLETE 4132M, NSFR LIBERTY M55, and BERWALD MECHANIC 4800.

106 BIEBER PRIMROSE 356F

BORN: 3/5/2018 REG: 3958285 100% AR 1A

BIEBER SPARTACUS A193

BIEBER GLADIATOR C386

BIEBER LAURA 158W

BIEBER H HUGHESW109

BIEBER PRIMROSE 492B

Cow ID: 356F BASIN PRIMROSE 0T43 EPD Data Generated 10/1/2025

	CED	BW	WW	YW	MILK	ME	HPG	CEM	STAY	MARB	REA	FAT
EPD	17	-5.8	68	98	27	-3	16	11	12	0.71	-0.11	0.04
Rank	5%	3%	35%	58%	40%	18%	7%	2%	88%	7%	83%	92%
PROS	118	HERDBUILDER		67	GRIDMASTER		51					
RANK	28%	RANK		31%	RANK		38%					



Bred AI to BIEBER JUMPSTART J137, and natural to ALC ADVOCATE L30, ALC GENUINE L31, LSF COMPLETE 4132M, NSFR LIBERTY M55, and BERWALD MECHANIC 4800.

108 BIEBER LASS 418F

BORN: 3/24/2018 REG: 3958167 100% AR 1A

GMRA TRILOGY 0226

GMRA TRINITY 5222

GMRA INDIGO 615

BIEBER H HUGHESW109

BIEBER LASS 436A

Cow ID: 418F BIEBER LASS 329X EPD Data Generated 10/1/2025

	CED	BW	WW	YW	MILK	ME	HPG	CEM	STAY	MARB	REA	FAT
EPD	14	-4.3	72	115	31	9	13	9	16	0.41	0.23	0.03
Rank	32%	11%	21%	21%	13%	81%	31%	10%	40%	47%	21%	72%
PROS	118	HERDBUILDER		69	GRIDMASTER		50					
RANK	27%	RANK		28%	RANK		42%					



Bred AI to BIEBER JUMPSTART J137, and natural to ALC ADVOCATE L30, ALC GENUINE L31, LSF COMPLETE 4132M, NSFR LIBERTY M55, and BERWALD MECHANIC 4800.

105 BIEBER TORYANNA 111F

BORN: 1/1/2018 REG: 3958751 100% AR 1A

ANDRAS FUSION R236

BIEBER FOREFRONT B281

BIEBER LAURA 112W

BIEBER SPARTACUS A193

BIEBER TORYANNA 288D

Cow ID: 111F BIEBER TORYANNA 229A EPD Data Generated 10/1/2025

	CED	BW	WW	YW	MILK	ME	HPG	CEM	STAY	MARB	REA	FAT
EPD	12	-2.4	63	106	26	1	8	10	15	0.76	0.37	0.00
Rank	53%	36%	52%	39%	44%	33%	92%	6%	62%	5%	8%	20%
PROS	128	HERDBUILDER		59	GRIDMASTER		69					
RANK	18%	RANK		45%	RANK		13%					



Bred AI to BIEBER JUMPSTART J137, and natural to ALC ADVOCATE L30, ALC GENUINE L31, LSF COMPLETE 4132M, NSFR LIBERTY M55, and BERWALD MECHANIC 4800.

107 BIEBER ROSE 562F

BORN: 3/14/2018 REG: 3967369 100% AR 1A

BIEBER ROLLIN DEEPLY118

BIEBER LB MITIGATOR C314

BIEBER TILLY 143Y

BIEBER HARD DRIVEY120

BIEBER ROSE 542D

Cow ID: 562F BASIN ROSE 06T0 EPD Data Generated 10/1/2025

	CED	BW	WW	YW	MILK	ME	HPG	CEM	STAY	MARB	REA	FAT
EPD	16	-3.7	73	126	29	14	16	11	19	0.31	0.01	0.02
Rank	11%	17%	18%	8%	21%	95%	6%	1%	12%	70%	62%	58%
PROS	117	HERDBUILDER		83	GRIDMASTER		34					
RANK	29%	RANK		11%	RANK		73%					



Bred AI to BIEBER JUMPSTART J137, and natural to ALC ADVOCATE L30, ALC GENUINE L31, LSF COMPLETE 4132M, NSFR LIBERTY M55, and BERWALD MECHANIC 4800.

109 BIEBER ENCHANTRESS 436F

BORN: 4/2/2018 REG: 3958135 100% AR II

PIE ONE OF A KIND 352

PIE ONE OF A KIND 5139

PIE JULY DALLES 036

PARINGA IRON ORE E27

BIEBER ENCHANTRESS 562C

Cow ID: 436F BIEBER ENCHANTRESS 176W EPD Data Generated 10/1/2025

	CED	BW	WW	YW	MILK	ME	HPG	CEM	STAY	MARB	REA	FAT
EPD	2	2.4	70	127	28	4	13	1	19	0.58	-0.08	0.04
Rank	99%	97%	27%	7%	30%	52%	32%	99%	14%	18%	79%	86%
PROS	115	HERDBUILDER		49	GRIDMASTER		67					
RANK	31%	RANK		62%	RANK		15%					



Bred AI to BIEBER PAYCHECK K102, and natural to ALC ADVOCATE L30, ALC GENUINE L31, LSF COMPLETE 4132M, NSFR LIBERTY M55, and BERWALD MECHANIC 4800. This lot has ineligibile white making her a Category II.

BRED COWS

Breeding Data

LOTS 99 THROUGH 138 ARE MAY-JUNE CALVING COWS THAT WERE NOT PREGNANCY ULTRASOUNDED UNTIL AFTER PRINT. WE HAVE INCLUDED BREEDING DATA ON EACH LOT AND WILL PROVIDE DUE DATES VIA SUPPLEMENT SHEET PRIOR TO THE SALE. ANY OF THESE LOTS THAT ARE OPEN WILL BE SCRATCHED PRIOR TO THE SALE.

SUPPLEMENT SHEETS WILL BE AVAILABLE ON OUR WEBSITE AND ON SALE DAY. THIS WILL INCLUDE DUE DATE, CALF SEX, AND CALF SIRE ON SUMMER COWS, BULL SCROTALS AND WEIGHTS, AND CATALOG CORRECTIONS.

111 BIEBER PRIMROSE 335F

BORN: 2/27/2018 REG: 3958327 100% AR 1A

ANDRAS FUSION R236

BIEBER CL ATOMIC C218

BIEBER DATELINE 308Y

BIEBER ROLLIN DEEPLY118

BIEBER PRIMROSE 474B

Cow ID: 335F BASIN PRIMROSE 2043 EPD Data Generated 10/1/2025

	CED	BW	WW	YW	MILK	ME	HPG	CEM	STAY	MARB	REA	FAT
EPD	16	-2.4	73	115	28	6	11	13	22	0.50	-0.10	0.03
Rank	9%	36%	18%	22%	31%	64%	63%	1%	2%	29%	82%	80%
ProS	160	HERDBUILDER		103	GRIDMASTER		57					
RANK	2%	RANK		2%	RANK		28%					



Bred AI to BIEBER CHECKMATE K126, and natural to ALC ADVOCATE L30, ALC GENUINE L31, LSF COMPLETE 4132M, NSFR LIBERTY M55, and BERWALD MECHANIC 4800.

113 BIEBER PRIMROSE 252J

BORN: 2/28/2021 REG: 4464159 100% AR 1A

PIE STOCKMAN 4051

BIEBER CL STOCKMARKET E119

BIEBER CLADELLE 475C

BIEBER SPARTACUS A193

BIEBER PRIMROSE 218E

Cow ID: 252J BIEBER PRIMROSE 495B EPD Data Generated 10/1/2025

	CED	BW	WW	YW	MILK	ME	HPG	CEM	STAY	MARB	REA	FAT
EPD	19	-6.8	65	110	24	1	15	12	15	1.22	0.07	0.07
Rank	1%	1%	44%	30%	63%	34%	12%	1%	64%	1%	49%	99%
ProS	161	HERDBUILDER		75	GRIDMASTER		86					
RANK	2%	RANK		19%	RANK		3%					



Bred AI to NIO AMERICAN FREEDOM 1005, and natural to ALC ADVOCATE L30, ALC GENUINE L31, LSF COMPLETE 4132M, NSFR LIBERTY M55, and BERWALD MECHANIC 4800.

110 BIEBER ELDORINE 259F

BORN: 2/16/2018 REG: 3958473 100% AR 1A

PIE THE COWBOY KIND 343

PIE COWBOY UP 5292

TKP JEANETTE 9112

SCHULER ENDURANCE 2101Z

BIEBER ELDORENE 578D

Cow ID: 259F BASIN ELDORENE 7467 EPD Data Generated 10/1/2025

	CED	BW	WW	YW	MILK	ME	HPG	CEM	STAY	MARB	REA	FAT
EPD	5	3.5	78	121	26	8	10	5	18	0.56	0.00	-0.02
Rank	99%	99%	8%	12%	44%	74%	79%	83%	22%	21%	64%	3%
ProS	109	HERDBUILDER		52	GRIDMASTER		57					
RANK	39%	RANK		56%	RANK		28%					



Bred natural to PIE ACCENT 1612 and A&R WARRANT L302.

112 BIEBER LAURA 472J

BORN: 3/15/2021 REG: 4483539 100% AR 1A

PIE STOCKMAN 4051

BIEBER CL STOCKMARKET E119

BIEBER CLADELLE 475C

RHRA GOLD RUSH 402 17T

BIEBER LAURA 564C

Cow ID: 472J BIEBER LAURA 158W EPD Data Generated 10/1/2025

	CED	BW	WW	YW	MILK	ME	HPG	CEM	STAY	MARB	REA	FAT
EPD	15	-2.2	63	99	26	2	14	10	18	0.85	0.50	0.05
Rank	23%	40%	54%	55%	45%	40%	17%	7%	18%	2%	3%	96%
ProS	165	HERDBUILDER		90	GRIDMASTER		75					
RANK	1%	RANK		6%	RANK		8%					



Bred AI to NIO AMERICAN FREEDOM 1005, and natural to ALC ADVOCATE L30, ALC GENUINE L31, LSF COMPLETE 4132M, NSFR LIBERTY M55, and BERWALD MECHANIC 4800.

114 BIEBER TORYANNA 196J

BORN: 2/18/2021 REG: 4463897 100% AR 1A

BIEBER CL ATOMIC C218

BIEBER CL ENERGIZE F121

BIEBER CLADELLE 575D

BIEBER HARD DRIVE E640

BIEBER TORYANNA 370G

Cow ID: 196J BIEBER TORYANNA 559E EPD Data Generated 10/1/2025

	CED	BW	WW	YW	MILK	ME	HPG	CEM	STAY	MARB	REA	FAT
EPD	14	-2.0	67	115	20	5	15	7	14	0.60	0.33	0.03
Rank	26%	43%	35%	21%	88%	60%	9%	45%	65%	16%	10%	77%
ProS	142	HERDBUILDER		57	GRIDMASTER		85					
RANK	8%	RANK		48%	RANK		3%					



Bred AI to LSF JLM LEVERAGE 3865L, and natural to ALC ADVOCATE L30, ALC GENUINE L31, LSF COMPLETE 4132M, NSFR LIBERTY M55, and BERWALD MECHANIC 4800.

BRED COWS

115 BIEBER PRIMROSE 488J

BORN: 3/19/2021 REG: 4483565 100% AR 1A

BIEBER CL ATOMIC C218

BIEBER CL ENERGIZE F121

BIEBER CL ADELLE 575D

BIEBER ROLLIN DEEPLY118

BIEBER PRIMROSE 497B

Cow ID: 488J BASIN PRIMROSE 70T9 EPD Data Generated 10/1/2025

	CED	BW	WW	YW	MILK	ME	HPG	CEM	STAY	MARB	REA	FAT
EPD	18	-4.3	62	97	23	6	15	11	17	0.43	0.10	0.06
Rank	4%	11%	57%	59%	68%	66%	10%	3%	28%	42%	43%	98%
PROS	137		HERDBUILDER	81		GRIDMASTER	55					
RANK	11%		RANK	13%		RANK	31%					



Bred AI to NIO IMPROVER 4099, and natural to ALC ADVOCATE L30, ALC GENUINE L31, LSF COMPLETE 4132M, NSFR LIBERTY M55, and BERWALD MECHANIC 4800.

116 BIEBER SUE 114J

BORN: 1/17/2021 REG: 4463593 100% AR 1A

BIEBER CL ATOMIC C218

BIEBER CL ENERGIZE F121

BIEBER CL ADELLE 575D

PIE STOCKMAN 4051

BIEBER SUE 179G

Cow ID: 114J BIEBER SUE 386E EPD Data Generated 10/1/2025

	CED	BW	WW	YW	MILK	ME	HPG	CEM	STAY	MARB	REA	FAT
EPD	14	-4.1	62	106	20	7	14	9	17	0.74	-0.14	0.02
Rank	30%	13%	56%	39%	88%	70%	20%	17%	37%	6%	87%	64%
PROS	136		HERDBUILDER	69		GRIDMASTER	67					
RANK	11%		RANK	28%		RANK	14%					



Bred natural to PIE ACCENT 1612 and A&R WARRANT L302.

117 BIEBER PRIMROSE 155J

BORN: 2/7/2021 REG: 4463767 100% AR 1A

WFL MERLIN 018A

WFL PROFITMAKER E7030

WFL PROSPECT

MILWILLAH MARBLE BAR J53

BIEBER PRIMROSE 121F

Cow ID: 155J BIEBER PRIMROSE 134D EPD Data Generated 10/1/2025

	CED	BW	WW	YW	MILK	ME	HPG	CEM	STAY	MARB	REA	FAT
EPD	16	-3.5	75	114	28	-3	11	9	12	0.61	0.05	0.01
Rank	12%	19%	13%	24%	31%	17%	66%	11%	88%	15%	54%	31%
PROS	114		HERDBUILDER	50		GRIDMASTER	65					
RANK	32%		RANK	61%		RANK	17%					



Bred AI to BIEBER CHECKMATE K126, and natural to ALC ADVOCATE L30, ALC GENUINE L31, LSF COMPLETE 4132M, NSFR LIBERTY M55, and BERWALD MECHANIC 4800.

118 BIEBER TILLY 206J

BORN: 2/21/2021 REG: 4463941 100% AR 1A

PIE STOCKMAN 4051

BIEBER CL STOCKMAN E116

BIEBER CL DATELINE 115C

BIEBER LB MITIGATOR C314

BIEBER TILLY 430E

Cow ID: 206J BIEBER TILLY 504C EPD Data Generated 10/1/2025

	CED	BW	WW	YW	MILK	ME	HPG	CEM	STAY	MARB	REA	FAT
EPD	14	-0.9	84	141	30	14	12	9	15	0.40	-0.08	0.03
Rank	26%	64%	2%	1%	17%	94%	47%	13%	62%	49%	79%	68%
PROS	93		HERDBUILDER	53		GRIDMASTER	40					
RANK	63%		RANK	55%		RANK	61%					



Bred AI to LSF JLM LEVERAGE 3865L, and natural to ALC ADVOCATE L30, ALC GENUINE L31, LSF COMPLETE 4132M, NSFR LIBERTY M55, and BERWALD MECHANIC 4800.

119 BIEBER TILLY 368J

BORN: 5/12/2021 REG: 4497621 100% AR 1A

BIEBER CL ATOMIC C218

BIEBER DCWARHEAD F120

BIEBER SURPRISE 243D

BIEBER FEDERALIST B543

BIEBER TILLY 153E

Cow ID: 368J BIEBER TILLY 277C EPD Data Generated 10/1/2025

	CED	BW	WW	YW	MILK	ME	HPG	CEM	STAY	MARB	REA	FAT
EPD	9	0.9	80	128	29	4	11	6	11	0.38	0.22	0.02
Rank	88%	89%	6%	6%	24%	49%	61%	67%	94%	53%	22%	62%
PROS	84		HERDBUILDER	28		GRIDMASTER	56					
RANK	74%		RANK	89%		RANK	30%					



Bred AI to NIO IMPROVER 4099, and natural to ALC ADVOCATE L30, ALC GENUINE L31, LSF COMPLETE 4132M, NSFR LIBERTY M55, and BERWALD MECHANIC 4800.

120 BIEBER SUPRISE 544H

BORN: 3/24/2020 REG: 4308253 100% AR 1A

ANDRAS FUSION R236

BIEBER FOREFRONT B281

BIEBER LAURA 112W

LSF CYCLONE 9934W

BIEBER SUPRISE 470A

Cow ID: 544H BIEBER SUPRISE 262U EPD Data Generated 10/1/2025

	CED	BW	WW	YW	MILK	ME	HPG	CEM	STAY	MARB	REA	FAT
EPD	11	-0.6	61	104	16	9	9	3	15	0.42	-0.09	0.00
Rank	75%	69%	61%	44%	96%	81%	85%	96%	53%	44%	80%	19%
PROS	73		HERDBUILDER	25		GRIDMASTER	48					
RANK	85%		RANK	92%		RANK	44%					



Bred AI to BIEBER PAYCHECK K102, and natural to ALC ADVOCATE L30, ALC GENUINE L31, LSF COMPLETE 4132M, NSFR LIBERTY M55, and BERWALD MECHANIC 4800.

BRED COWS

Breeding Data

LOTS 99 THROUGH 138 ARE MAY-JUNE CALVING COWS THAT WERE NOT PREGNANCY ULTRASOUNDED UNTIL AFTER PRINT. WE HAVE INCLUDED BREEDING DATA ON EACH LOT AND WILL PROVIDE DUE DATES VIA SUPPLEMENT SHEET PRIOR TO THE SALE. ANY OF THESE LOTS THAT ARE OPEN WILL BE SCRATCHED PRIOR TO THE SALE.

SUPPLEMENT SHEETS WILL BE AVAILABLE ON OUR WEBSITE AND ON SALE DAY. THIS WILL INCLUDE DUE DATE, CALF SEX, AND CALF SIRE ON SUMMER COWS, BULL SCROTALS AND WEIGHTS, AND CATALOG CORRECTIONS.

122 BIEBER TORYANNA 561F

BORN: 3/14/2018 REG: 3967367 100% AR 1A

BIEBER ROUSE SAMURAI X22

BIEBER SPARTACUS A193

BIEBER TILLY 233U

LACY GOLD BAR 8123

BIEBER TORYANNA 211Y

Cow ID: 561F BIEBER TORYANNA 162U EPD Data Generated 10/1/2025

	CED	BW	WW	YW	MILK	ME	HPG	CEM	STAY	MARB	REA	FAT
EPD	14	-3.2	69	112	19	-1	12	6	17	0.37	0.11	0.03
Rank	36%	23%	30%	27%	91%	26%	45%	59%	28%	56%	41%	81%
PROS	111	HERDBUILDER		73	GRIDMASTER		38					
RANK	37%	RANK		22%	RANK		65%					



Bred AI to BIEBER JUMPSTART J137, and natural to ALC ADVOCATE L30, ALC GENUINE L31, LSF COMPLETE 4132M, NSFR LIBERTY M55, and BERWALD MECHANIC 4800.

124 BIEBER CL DATELINE 535F

BORN: 3/27/2018 REG: 3966347 100% AR 1A

BIEBER ROLLIN DEEPLY118

BIEBER LB MITIGATOR C314

BIEBER TILLY 143Y

HUST CHIEF SEQUOYA R336

BIEBER DATELINE 308Y

Cow ID: 535F BASIN ROSE 7127 EPD Data Generated 10/1/2025

	CED	BW	WW	YW	MILK	ME	HPG	CEM	STAY	MARB	REA	FAT
EPD	11	0.9	73	119	26	4	16	6	14	-0.15	0.13	0.00
Rank	66%	89%	19%	16%	42%	51%	7%	65%	74%	99%	37%	20%
PROS	57	HERDBUILDER		58	GRIDMASTER		-1					
RANK	95%	RANK		46%	RANK		99%					



Bred AI to BIEBER CHECKMATE K126, and natural to ALC ADVOCATE L30, ALC GENUINE L31, LSF COMPLETE 4132M, NSFR LIBERTY M55, and BERWALD MECHANIC 4800.

121 BIEBER QUEEN 170J

BORN: 2/13/2021 REG: 4463825 100% AR 1A

WFL MERLIN 018A

WFL PROFITMAKER E7030

WFL PROSPECT

BIEBER CL ATOMIC C218

BIEBER QUEEN 314F

Cow ID: 170J BIEBER QUEEN 388Z EPD Data Generated 10/1/2025

	CED	BW	WW	YW	MILK	ME	HPG	CEM	STAY	MARB	REA	FAT
EPD	17	-6.2	68	107	30	6	9	11	13	0.41	-0.28	0.04
Rank	5%	2%	33%	36%	17%	62%	88%	3%	80%	47%	97%	88%
PROS	68	HERDBUILDER		42	GRIDMASTER		25					
RANK	89%	RANK		72%	RANK		87%					



Bred AI to BIEBER PAYCHECK K102, and natural to ALC ADVOCATE L30, ALC GENUINE L31, LSF COMPLETE 4132M, NSFR LIBERTY M55, and BERWALD MECHANIC 4800.

123 BIEBER LAURA 266F

BORN: 2/18/2018 REG: 3958459 100% AR 1A

BIEBER SPARTACUS A193

BIEBER GLADIATOR C386

BIEBER LAURA 158W

BIEBER ROOSEVELT W384

BIEBER LAURA 101Y

Cow ID: 266F BIEBER LAURA 108W EPD Data Generated 10/1/2025

	CED	BW	WW	YW	MILK	ME	HPG	CEM	STAY	MARB	REA	FAT
EPD	22	-8.0	50	71	31	-11	16	12	20	0.69	-0.26	0.05
Rank	1%	1%	91%	95%	15%	5%	8%	1%	10%	8%	96%	97%
PROS	160	HERDBUILDER		113	GRIDMASTER		48					
RANK	2%	RANK		1%	RANK		45%					



Bred AI to BIEBER JUMPSTART J137, and natural to ALC ADVOCATE L30, ALC GENUINE L31, LSF COMPLETE 4132M, NSFR LIBERTY M55, and BERWALD MECHANIC 4800.

125 BIEBER ROSE 161F

BORN: 1/17/2018 REG: 3958667 100% AR 1A

BIEBER ROLLIN DEEPLY118

BIEBER LB MITIGATOR C314

BIEBER TILLY 143Y

BIEBER HARD DRIVEY120

BIEBER ROSE 542D

Cow ID: 161F BASIN ROSE 06T0 EPD Data Generated 10/1/2025

	CED	BW	WW	YW	MILK	ME	HPG	CEM	STAY	MARB	REA	FAT
EPD	14	-4.0	55	98	26	0	16	10	20	0.46	-0.01	0.02
Rank	32%	14%	80%	58%	43%	32%	6%	6%	9%	36%	66%	54%
PROS	147	HERDBUILDER		100	GRIDMASTER		47					
RANK	6%	RANK		2%	RANK		47%					



Bred natural to PIE ACCENT 1612 and A&R WARRANT L302.

BRED COWS

126 BIEBER PRIMROSE 154F

BORN: 1/15/2018 REG: 3958681 100% AR 1A

BIEBER SPARTACUS A193

BIEBER GLADIATOR C386

BIEBER LAURA 158W

LOOSLI RIGHT ON 423

BIEBER PRIMROSE 340D

Cow ID: 154F BIEBER PRIMROSE 197A EPD Data Generated 10/1/2025

	CED	BW	WW	YW	MILK	ME	HPG	CEM	STAY	MARB	REA	FAT
EPD	15	-2.8	68	111	34	9	13	8	11	0.58	-0.06	0.04
Rank	18%	29%	35%	29%	5%	81%	30%	27%	93%	18%	76%	91%
PROS	92	HERDBUILDER 24		GRIDMASTER 68								
RANK	63%	RANK	92%	RANK	13%							



Bred natural to PIE ACCENT 1612 and A&R WARRANT L302.

127 BIEBER ROSE 401F

BORN: 3/19/2018 REG: 3958201 100% AR 1A

BIEBER ROLLIN DEEPLY118

BIEBER LET'S ROLL B563

BASIN PRIMROSE 2043

ANDRAS FUSION R236

BIEBER ROSE 197B

Cow ID: 401F BASIN ROSE 45U7 EPD Data Generated 10/1/2025

	CED	BW	WW	YW	MILK	ME	HPG	CEM	STAY	MARB	REA	FAT
EPD	6	1.3	69	114	20	0	14	5	17	0.66	0.34	0.01
Rank	98%	92%	28%	23%	88%	31%	17%	85%	39%	10%	9%	38%
PROS	149	HERDBUILDER 66		GRIDMASTER 83								
RANK	5%	RANK	33%	RANK	4%							



Bred natural to PIE ACCENT 1612 and A&R WARRANT L302.

128 BIEBER ROSE 454F

BORN: 5/4/2018 REG: 3971070 100% AR 1A

LSF SAGA 1040Y

PIE STOCKMAN 4051

PIE LAKOTA 046

PIE RIGHT KIND 342

BIEBER ROSE 252C

Cow ID: 454F BIEBER ROSE 458A EPD Data Generated 10/1/2025

	CED	BW	WW	YW	MILK	ME	HPG	CEM	STAY	MARB	REA	FAT
EPD	18	-4.3	67	113	25	1	9	12	17	0.71	-0.30	0.06
Rank	3%	11%	38%	25%	56%	34%	87%	1%	34%	7%	97%	98%
PROS	131	HERDBUILDER 74		GRIDMASTER 57								
RANK	15%	RANK	21%	RANK	28%							



Bred AI to BIEBER CHECKMATE K126, and natural to ALC ADVOCATE L30, ALC GENUINE L31, LSF COMPLETE 4132M, NSFR LIBERTY M55, and BERWALD MECHANIC 4800.

129 BIEBER JOAN 363F

BORN: 3/7/2018 REG: 3958271 100% AR 1A

ANDRAS FUSION R236

BIEBER FOREFRONT B281

BIEBER LAURA 112W

BIEBER HARD DRIVEY120

BIEBER JOAN 247C

Cow ID: 363F BIEBER JOAN 120W EPD Data Generated 10/1/2025

	CED	BW	WW	YW	MILK	ME	HPG	CEM	STAY	MARB	REA	FAT
EPD	5	0.1	76	120	25	10	10	4	16	0.72	0.28	0.00
Rank	99%	80%	11%	14%	54%	83%	79%	94%	46%	7%	15%	15%
PROS	110	HERDBUILDER 39		GRIDMASTER 71								
RANK	38%	RANK	78%	RANK	11%							



Bred AI to BIEBER CHECKMATE K126, and natural to ALC ADVOCATE L30, ALC GENUINE L31, LSF COMPLETE 4132M, NSFR LIBERTY M55, and BERWALD MECHANIC 4800.

130 BIEBER SUSIE 332F

BORN: 2/26/2018 REG: 3958333 100% AR 1A

ANDRAS FUSION R236

BIEBER CL ATOMIC C218

BIEBER DATELINE 308Y

BIEBER ROUSE SAMURAI X22

BIEBER SUSIE 254A

Cow ID: 332F BIEBER SUSIE 217W EPD Data Generated 10/1/2025

	CED	BW	WW	YW	MILK	ME	HPG	CEM	STAY	MARB	REA	FAT
EPD	21	-5.9	60	92	27	2	10	13	15	0.62	-0.28	0.06
Rank	1%	3%	66%	70%	35%	43%	76%	1%	57%	14%	97%	98%
PROS	108	HERDBUILDER 67		GRIDMASTER 41								
RANK	41%	RANK	31%	RANK	58%							



Bred AI to BIEBER CHECKMATE K126, and natural to ALC ADVOCATE L30, ALC GENUINE L31, LSF COMPLETE 4132M, NSFR LIBERTY M55, and BERWALD MECHANIC 4800.

131 BIEBER SIERRA 472F

BORN: 5/8/2018 REG: 3970936 100% AR 1A

BIEBER ROLLIN DEEPLY118

BIEBER LB MITIGATOR C314

BIEBER TILLY 143Y

BIEBER SPARTACUS A193

BIEBER SIERRA 150D

Cow ID: 472F BIEBER SIERRA 361B EPD Data Generated 10/1/2025

	CED	BW	WW	YW	MILK	ME	HPG	CEM	STAY	MARB	REA	FAT
EPD	14	-3.0	69	112	23	18	15	11	17	0.40	0.07	0.03
Rank	30%	26%	29%	27%	71%	98%	11%	3%	28%	49%	49%	77%
PROS	101	HERDBUILDER 71		GRIDMASTER 30								
RANK	51%	RANK	25%	RANK	79%							



Bred AI to BIEBER JUMPSTART J137, and natural to ALC ADVOCATE L30, ALC GENUINE L31, LSF COMPLETE 4132M, NSFR LIBERTY M55, and BERWALD MECHANIC 4800.

BRED COWS

Breeding Data

LOTS 99 THROUGH 138 ARE MAY-JUNE CALVING COWS THAT WERE NOT PREGNANCY ULTRASOUNDED UNTIL AFTER PRINT. WE HAVE INCLUDED BREEDING DATA ON EACH LOT AND WILL PROVIDE DUE DATES VIA SUPPLEMENT SHEET PRIOR TO THE SALE. ANY OF THESE LOTS THAT ARE OPEN WILL BE SCRATCHED PRIOR TO THE SALE.

SUPPLEMENT SHEETS WILL BE AVAILABLE ON OUR WEBSITE AND ON SALE DAY. THIS WILL INCLUDE DUE DATE, CALF SEX, AND CALF SIRE ON SUMMER COWS, BULL SCROTALS AND WEIGHTS, AND CATALOG CORRECTIONS.

133 BIEBER GALLEE 423F

BORN: 3/26/2018 REG: 3958157 100% AR 1A

ANDRAS FUSION R236

MLK CRK UNIFIED 4207

MLK CRK LAKOTA 953

BIEBER ROLLIN DEEPLY118

BIEBER GALLEE 184C

Cow ID: 423F BIEBER GALLEE 156Z EPD Data Generated 10/1/2025

	CED	BW	WW	YW	MILK	ME	HPG	CEM	STAY	MARB	REA	FAT
EPD	8	0.3	69	112	25	4	12	6	13	0.44	0.23	0.03
Rank	94%	82%	31%	27%	52%	51%	44%	71%	76%	40%	21%	79%
PROS RANK	88	HERDBUILDER RANK		39	GRIDMASTER RANK		49					
	69%			78%			43%					



Bred AI to BIEBER CHECKMATE K126, and natural to ALC ADVOCATE L30, ALC GENUINE L31, LSF COMPLETE 4132M, NSFR LIBERTY M55, and BERWALD MECHANIC 4800.

132 BIEBER MAIDMARION 325F

BORN: 2/26/2018 REG: 3958347 100% AR 1A

ANDRAS FUSION R236

BIEBER CL ATOMIC C218

BIEBER DATELINE 308Y

LCOC HIGH NOON A093R

BIEBER MAIDMARION 189Y

Cow ID: 325F BIEBER MAIDMARION 233T EPD Data Generated 10/1/2025

	CED	BW	WW	YW	MILK	ME	HPG	CEM	STAY	MARB	REA	FAT
EPD	11	0.2	68	107	20	7	9	6	19	0.15	0.05	0.01
Rank	73%	81%	32%	37%	87%	73%	81%	63%	12%	95%	54%	27%
PROS RANK	99	HERDBUILDER RANK		68	GRIDMASTER RANK		31					
	53%			29%			78%					



Bred AI to BIEBER CHECKMATE K126, and natural to ALC ADVOCATE L30, ALC GENUINE L31, LSF COMPLETE 4132M, NSFR LIBERTY M55, and BERWALD MECHANIC 4800.

134 BIEBER LAURA 382E

BORN: 3/20/2017 REG: 3752707 100% AR 1A

PIETHE COWBOY KIND 343

PIE COWBOY UP 5292

TKP JEANETTE 9112

ANDRAS FUSION R236

BIEBER LAURA 264B

Cow ID: 382E BIEBER LAURA 214X EPD Data Generated 10/1/2025

	CED	BW	WW	YW	MILK	ME	HPG	CEM	STAY	MARB	REA	FAT
EPD	11	-1.5	69	111	28	4	11	4	14	0.53	-0.01	0.00
Rank	71%	53%	31%	29%	30%	50%	53%	88%	75%	25%	66%	19%
PROS RANK	90	HERDBUILDER RANK		36	GRIDMASTER RANK		53					
	67%			80%			35%					

Bred natural to PIE ACCENT 1612 and A&R WARRANT L302.



BRED COWS

135 BIEBER ROSE 160F

BORN: 1/16/2018 REG: 3958669 100% AR 1A

BIEBER ROLLIN DEEPLY118

BIEBER LB MITIGATOR C314

BIEBER TILLY 143Y

BIEBER SPARTACUS A193

BIEBER ROSE 175D

Cow ID: 160F BIEBER ROSE 440B EPD Data Generated 10/1/2025

	CED	BW	WW	YW	MILK	ME	HPG	CEM	STAY	MARB	REA	FAT
EPD	8	2.4	82	128	24	19	13	7	12	0.46	0.09	0.00
Rank	94%	97%	4%	7%	60%	99%	32%	39%	88%	36%	45%	17%
PROS RANK	75	HERDBUILDER RANK		18	GRIDMASTER RANK		57					
	83%			95%			28%					



Bred AI to BIEBER CHECKMATE K126, and natural to ALC ADVOCATE L30, ALC GENUINE L31, LSF COMPLETE 4132M, NSFR LIBERTY M55, and BERWALD MECHANIC 4800.

137 BIEBER DATELINE 196F

BORN: 2/7/2018 REG: 3958599 97.9% AR 1.5% SM 0.6% XX 1B

LSF PROSPECT 2035Z

LSFTBJ PROUD 5875C

RAISLAND LAKOTA 103-43

BIEBER FEDERATION B544

BIEBER DATELINE 108D

Cow ID: 196F BIEBER DATELINE 113B EPD Data Generated 10/1/2025

	CED	BW	WW	YW	MILK	ME	HPG	CEM	STAY	MARB	REA	FAT
EPD	10	1.0	72	114	31	10	12	8	11	0.36	0.13	0.00
Rank	76%	90%	21%	23%	12%	84%	38%	26%	91%	58%	37%	20%
PROS RANK	68	HERDBUILDER RANK		25	GRIDMASTER RANK		44					
	89%			92%			54%					



Bred natural to ALC ADVOCATE L30, ALC GENUINE L31, LSF COMPLETE 4132M, NSFR LIBERTY M55, and BERWALD MECHANIC 4800.

136 BIEBER TOP LINE 534F

BORN: 4/24/2018 REG: 3971190 100% AR 1A

BIEBER ROOSEVELT W384

BIEBER ROLLIN DEEPLY118

BIEBER TILLY 399W

HXC CONQUEST 4405P

BIEBER TOP LINE 447Z

Cow ID: 534F BIEBERTOP LINE 8924 EPD Data Generated 10/1/2025

	CED	BW	WW	YW	MILK	ME	HPG	CEM	STAY	MARB	REA	FAT
EPD	5	2.8	84	129	25	16	9	5	16	0.33	0.01	0.05
Rank	99%	98%	3%	6%	53%	97%	86%	83%	42%	65%	62%	94%
PROS RANK	71	HERDBUILDER RANK		38	GRIDMASTER RANK		33					
	87%			79%			75%					



Bred AI to BIEBER CHECKMATE K126, and natural to ALC ADVOCATE L30, ALC GENUINE L31, LSF COMPLETE 4132M, NSFR LIBERTY M55, and BERWALD MECHANIC 4800.

138 BIEBER DATELINE 243F

BORN: 2/14/2018 REG: 3958505 100% AR 1A

PIE THE COWBOY KIND 343

PIE COWBOY UP 5292

TKP JEANETTE 9112

BECKTON EPIC R397 K

BIEBER LAURA 509D

Cow ID: 243F BIEBER DATELINE 308Y EPD Data Generated 10/1/2025

	CED	BW	WW	YW	MILK	ME	HPG	CEM	STAY	MARB	REA	FAT
EPD	0	6.1	94	149	24	34	14	-2	13	0.15	0.15	0.01
Rank	99%	99%	1%	1%	66%	99%	15%	99%	82%	95%	33%	40%
PROS RANK	4	HERDBUILDER RANK		-38	GRIDMASTER RANK		43					
	99%			99%			56%					



Bred AI to BIEBER CHECKMATE K126, and natural to ALC ADVOCATE L30, ALC GENUINE L31, LSF COMPLETE 4132M, NSFR LIBERTY M55, and BERWALD MECHANIC 4800.



AGE-ADVANTAGED BULLS

In my original quest to get out of farming I convinced my father Ron that if we calved a group of cows in May-June, we could offer age-advantaged bulls for those customers that wanted them. One of the major reasons we did this was because every year or two we would have a natural service sire that didn't do his job resulting in open or late cows. We didn't want to get rid of these cows but calving in April was tough because of the mud. We decided to breed them to start in May and have been calving cows at this time since 2002. This season syncs with our grazing cycle and augments our current Spring calving system. We have also found that producers in many areas of the country like these age-advantaged bulls for their operations. Because of that, we have added ET calves to the group to increase the volume and quality.

It is a natural impulse for us to throw up our hands in frustration when challenged to make sense of waves of new information. Many say, "I'm going to pick the cattle that look the part to me and to hell with all the numbers!" Besides, it seems easy for a lot of people in our business to believe the numbers are a crock - a contrivance of an 'in group' to manipulate the process to their advantage. Our view is that the EPDs have been invaluable and are essential to profitable cattle selection.

The Neogen products produce data that verifies parentage and predicts the breeding value of an individual animal in different traits. International Genetic Solution (IGS) then processes that genomic data and puts it into a usable format by updating and reporting genomically-enhanced EPDs (GE-EPDs) weekly.

The value of the genomic information is in improving the accuracy of the EPDs. The improved accuracy, according to the statisticians, can be expressed in the number of progeny records that would be required to produce equally valid phenotypically derived EPD values. GGP and that genomic data contributes an equivalent amount of information that would be derived from 21 offspring of a given bull.

To sum up, let us revisit the data versus information idea. Investigation of the genome and accumulation of data to predict outcomes will continue across the entire spectrum of biology. No one can stop it. There is nothing fundamentally wrong or threatening with that process. At the same time, we believe that the interpretation of such data in our business is less than ideal, its impact sometimes exaggerated. In other words, the translation of data to usable information, actionable intelligence, is a work in progress. We believe that process will evolve and improve, particularly as more data accumulates.

Nothing in this world is perfect, including the tools we have to predict outcomes in the vast, magnificent world of biology. But EPDs are still, and will remain, the selection tools to use in choosing bulls to buy. They account for all sources of information on the individual, including pedigree, with collateral relatives' performance, individual performance, and genomic testing. They are the best tools we have and have most definitely worked for us.





LOT 140 BIEBER PAYCHECK M443

If you're looking to produce more pounds, this is the stud you should take a look at. Lot 140 is in the top 1% of the breed for both WW and YW growth. He will be an excellent specimen to keep replacement heifers out of with Milk in the top 16% of the breed and heifer pregnancy in the top 1%. Don't miss that GridMaster EPD as well! Paycheck sons are always a top pick in our sales and this one is no different.

BORN: 5/7/2024

REG: 4985559

100% AR 1A

WFL FRANKLY F8276
LARR PAYCHECK 0728
 LARR MISS CC FLOWER 7528
 BIEBER GLADIATOR C386
BIEBER DURHEIM 295F AOD: 6
 MPPA: 107 BIEBER TINA 118Y

ADG 3.42
 WDA 3.36
 AS_{CR} 34.55
 CE ***
 GROWTH SC. G6
 FRAME SC. 5+

	CED	BW	WW	YW	MILK	ME	HPG	CEM	STAY	MARB	REA	FAT
EPD	16	-2.8	96	166	30	13	17	10	9	0.68	0.37	0.02
Rank	13%	32%	1%	1%	16%	92%	1%	5%	97%	14%	11%	63%
Wts.		75	644	1192								

EPD Data Generated 10/2/2025

PROS 118 HERDBUILDER 39 GRIDMASTER 79
 RANK 33% RANK 78% RANK 9%



AGE-ADVANTAGED BULLS



142

BIEBER PRIORITY M462

BORN: 5/10/2024 REG: 4985609 100% AR 1A

WEDEL RANCHMASTER 9052G
BROWN PRIORITY J428
 BROWN MS SURE FIRE E1589
 BIEBER DCWARHEAD F120
BIEBER ADELLE 258J AOD: 3
 MPPA: 105 BIEBER ADELLE 440D

ADG 2.92
 WDA 3.09
 ASCr 38.64
 CE ***
 GROWTH Sc. G6
 FRAME Sc. 5

	CED	BW	WW	YW	MILK	ME	HPG	CEM	STAY	MARB	REA	FAT
EPD	15	-1.5	84	138	33	10	13	9	12	0.56	0.58	0.04
Rank	23%	56%	5%	5%	4%	82%	26%	14%	80%	26%	2%	88%
Wts.		78	684	1153								

EPD Data Generated 10/2/2025

PROS 116 RANK 35% HERDBUILDER 47 RANK 64% GRIDMASTER 69 RANK 19%



Lot 142 weighed just short of 700lbs at weaning and has kept jumping through hoops. Feeder cattle buyers will like how his progeny do on the rail. His cowline is the one who has produced Make Mimi, Rough Rider, Stockmarket, and Energize.

143 BIEBER PAYCHECK M437

BORN: 5/6/2024 REG: 4985543 100% AR 1A

WFL FRANKLY F8276
LARR PAYCHECK 0728
 LARR MISS CC FLOWER 7528
 MLK CRK UNIFIED 4207
BIEBER GALLEE 423F AOD: 6
 MPPA: 99 BIEBER GALLEE 184C

ADG 3.24
 WDA 3.29
 ASCr 39.51
 CE *
 GROWTH Sc. G6
 FRAME Sc. 5+

	CED	BW	WW	YW	MILK	ME	HPG	CEM	STAY	MARB	REA	FAT
EPD	9	0.6	102	169	24	17	14	7	12	0.62	0.41	0.03
Rank	91%	89%	1%	1%	68%	97%	14%	60%	84%	19%	8%	68%
Wts.		80	659	1178								

EPD Data Generated 10/2/2025

PROS 100 RANK 58% HERDBUILDER 36 RANK 82% GRIDMASTER 64 RANK 26%



Lot 143 has a maternal brother working in Adam Lyerly's herd and he loves him. Paycheck does it again with sale crushing growth.



143

144 BIEBER IDENTITY M411

BORN: 4/28/2024 REG: 4985449 100% AR 1A

LSF NIGHT CALVER 9921W
LSF SRR IDENTITY 0295H
 LSF SRR CRYSTAL C5016 F8314
 BIEBER FLASHDRIVE G266
BIEBER ADELLE 363K AOD: 2
 MPPA: 106 BIEBER ADELLE 122F

ADG 3.06
 WDA 3.04
 ASCr 37.25
 CE ***
 GROWTH Sc. G6
 FRAME Sc. 5

	CED	BW	WW	YW	MILK	ME	HPG	CEM	STAY	MARB	REA	FAT
EPD	16	-3.3	83	132	31	17	17	13	13	0.91	0.40	0.05
Rank	10%	24%	6%	8%	10%	96%	2%	1%	78%	2%	9%	95%
Wts.		70	676	1168								

EPD Data Generated 10/2/2025

PROS 141 RANK 11% HERDBUILDER 59 RANK 40% GRIDMASTER 82 RANK 7%



The Adelle cowline strikes again. This Identity son will be a great choice for heifers.



144

AGE-ADVANTAGED BULLS

145 BIEBER EXACTLY M414

BORN: 4/30/2024 REG: 4985461 100% AR 1A
 LSF MEW X-FACTOR 6693D
LSF SRR EXACTLY 1144J
 LSF SRR KRISHNA C5329 G9213
 BIEBER CL ENERGIZE F121
BIEBER ROSE 152K AOD: 2
 MPPA: 104 BIEBER ROSE 368H

	CED	BW	WW	YW	MILK	ME	HPG	CEM	STAY	MARB	REA	FAT
EPD	13	-1.7	83	144	29	16	12	7	15	0.79	0.08	0.06
Rank	52%	52%	5%	2%	22%	95%	36%	49%	55%	7%	62%	98%
Wts.	89	663	1206									

EPD Data Generated 10/2/2025

PRO\$ **134** | HERDBUILDER **44** | GRIDMASTER **90**
 RANK **15%** | RANK **69%** | RANK **3%**



Lot 145 has a powerhouse pedigree and comes with a lot of growth. When it's about pay weight, this is the kind you want.

146 BIEBER EXACTLY M417

BORN: 4/30/2024 REG: 4985467 100% AR 1A
 LSF MEW X-FACTOR 6693D
LSF SRR EXACTLY 1144J
 LSF SRR KRISHNA C5329 G9213
 BIEBER CL STOCKMARKET E119
BIEBER SURPRISE 560H AOD: 4
 MPPA: 107 BIEBER SURPRISE 555F

	CED	BW	WW	YW	MILK	ME	HPG	CEM	STAY	MARB	REA	FAT
EPD	13	-1.6	85	148	29	18	13	7	16	1.13	0.21	0.01
Rank	54%	54%	4%	2%	22%	97%	30%	55%	38%	1%	36%	33%
Wts.	84	637	1153									

EPD Data Generated 10/2/2025

PRO\$ **163** | HERDBUILDER **50** | GRIDMASTER **113**
 RANK **2%** | RANK **57%** | RANK **1%**



Lot 146 has a powerful dam that has posted a MPPA of 107 and has the potential to keep producing good ones.

147 BIEBER JUMPSTART M482

BORN: 5/16/2024 REG: 4985673 100% AR 1A
 BIEBER CL ENERGIZE F121
BIEBER JUMPSTART J137
 BIEBER GALLEE 390G
 PIE COWBOY UP 5292
BIEBER DATELINE 243F AOD: 6
 MPPA: 102 BIEBER LAURA 509D

	CED	BW	WW	YW	MILK	ME	HPG	CEM	STAY	MARB	REA	FAT
EPD	8	1.0	87	142	27	40	13	4	16	0.44	0.44	0.05
Rank	96%	92%	3%	3%	40%	99%	23%	96%	29%	47%	6%	97%
Wts.	97	662	1115									

EPD Data Generated 10/2/2025

PRO\$ **81** | HERDBUILDER **17** | GRIDMASTER **64**
 RANK **83%** | RANK **97%** | RANK **26%**



Jumpstart progeny took the Red Agnus breed by storm. Lot 147 posts some great data for growth and like his dam he will make heavy calves.

148 BIEBER JUMPSTART M433

BORN: 5/5/2024 REG: 4985531 98.9% AR 0.7% SM 0.4% XX 1B
 BIEBER CL ENERGIZE F121
BIEBER JUMPSTART J137
 BIEBER GALLEE 390G
 LSF TBJ PROUD 5875C
BIEBER DATELINE 196F AOD: 6
 MPPA: 103 BIEBER DATELINE 108D

	CED	BW	WW	YW	MILK	ME	HPG	CEM	STAY	MARB	REA	FAT
EPD	13	0.1	87	143	31	23	11	8	11	0.38	0.76	-0.03
Rank	55%	84%	3%	3%	11%	99%	52%	39%	91%	67%	1%	2%
Wts.	90	601	1083									

EPD Data Generated 10/2/2025

PRO\$ **81** | HERDBUILDER **12** | GRIDMASTER **69**
 RANK **83%** | RANK **98%** | RANK **19%**



Lot 148 is a 1B but don't let that bother you as this line has been bred for growth and carcass for years. Commercial cattlemen take a look.



AGE-ADVANTAGED BULLS

149 BIEBER JUMPSTART M410

BORN: 4/27/2024 REG: 4985445 100% AR 1A

BIEBER CL ENERGIZE F121
BIEBER JUMPSTART J137
 BIEBER GALLEE 390G
 KJL/CLZB COMPLETE 7000E
BIEBER PRIMROSE 164K AOD: 2
 MPPA: 106 BIEBER PRIMROSE 255H

	CED	BW	WW	YW	MILK	ME	HPG	CEM	STAY	MARB	REA	FAT
EPD	17	-3.7	88	148	28	20	15	9	18	0.54	0.35	0.06
Rank	9%	18%	2%	2%	27%	99%	8%	19%	17%	29%	12%	98%
Wts.	76	681	1202									

EPD Data Generated 10/2/2025

PROS **131** || HERDBUILDER **67** || GRIDMASTER **65**
 RANK **18%** || RANK **25%** || RANK **25%**



Lot 149 is a Jumpstart son that is *** calving ease. You can use him on heifers and have progeny that weigh up towards the top of the crop.

150 BIEBER ASSET M524

BORN: 6/3/2024 REG: 4985821 100% AR 1A

RED MRLA RESOURCE 137E
PIE ASSET 1276
 PIE RUBY 520
 BIEBER CLATOMIC C218
BIEBER PRIMROSE 534H AOD: 4
 MPPA: 96 BIEBER PRIMROSE 240D

	CED	BW	WW	YW	MILK	ME	HPG	CEM	STAY	MARB	REA	FAT
EPD	4	2.2	78	146	23	14	14	4	12	0.47	0.19	0.01
Rank	99%	98%	12%	2%	80%	94%	12%	92%	81%	40%	39%	38%
Wts.	120	558	1056									

EPD Data Generated 10/2/2025

PROS **130** || HERDBUILDER **25** || GRIDMASTER **105**
 RANK **19%** || RANK **93%** || RANK **1%**



This Asset son's data puts him in the top 1% for GridMaster. Your calves will be heavy and in demand by feeders.

151 BIEBER EXACTLY M448

BORN: 5/8/2024 REG: 4985571 100% AR 1A

LSF MEW X-FACTOR 6693D
LSF SRR EXACTLY 1144J
 LSF SRR KRISHNA C5329 G9213
 BIEBER DRIVEN C540
BIEBER PRIMROSE 226F AOD: 6
 MPPA: 106 BIEBER PRIMROSE 151D

	CED	BW	WW	YW	MILK	ME	HPG	CEM	STAY	MARB	REA	FAT
EPD	13	-3.1	86	136	26	10	12	8	15	0.93	-0.05	0.03
Rank	55%	26%	3%	6%	45%	84%	35%	35%	49%	2%	85%	69%
Wts.	80	633	1046									

EPD Data Generated 10/2/2025

PROS **134** || HERDBUILDER **58** || GRIDMASTER **77**
 RANK **15%** || RANK **42%** || RANK **11%**



Lot 151 will work on heifers and the calves will weigh up well.

152 BIEBER ACCENT M505

BORN: 5/28/2024 REG: 4985757 100% AR 1A

BECKTON ACCENT D615 D3
PIE ACCENT 1612
 PIE RASPBERRY TUO 999
 BIEBER HARD DRIVE E640
BIEBER SUSIE 312J AOD: 3
 MPPA: 102 BIEBER SUSIE 571F

	CED	BW	WW	YW	MILK	ME	HPG	CEM	STAY	MARB	REA	FAT
EPD	15	-2.0	67	106	30	7	15	8	9	0.53	0.09	0.03
Rank	18%	47%	45%	47%	13%	71%	9%	29%	95%	30%	61%	70%
Wts.	76	609	1038									

EPD Data Generated 10/2/2025

PROS **73** || HERDBUILDER **26** || GRIDMASTER **47**
 RANK **91%** || RANK **93%** || RANK **62%**



AGE-ADVANTAGED BULLS

153 BIEBER JUMPSTART M451

BORN: 5/8/2024 REG: 4985577 100% AR 1A
 BIEBER CL ENERGIZE F121
BIEBER JUMPSTART J137
 BIEBER GALLEE 390G
 BIEBER LB MITIGATOR C314
BIEBER JOAN 200E AOD: 7
 MPPA: 103 BIEBER JOAN 247C

	CED	BW	WW	YW	MILK	ME	HPG	CEM	STAY	MARB	REA	FAT
EPD	10	-0.2	89	151	27	29	14	6	13	0.47	0.42	0.01
Rank	85%	80%	2%	1%	35%	99%	15%	74%	75%	40%	7%	37%
Wts.	95	635	1117									

EPD Data Generated 10/2/2025

PROS **89** | HERDBUILDER **21** | GRIDMASTER **68**
 RANK **74%** | RANK **95%** | RANK **21%**



154 BIEBER JUMPSTART M477

BORN: 5/16/2024 REG: 4985659 100% AR 1A
 BIEBER CL ENERGIZE F121
BIEBER JUMPSTART J137
 BIEBER GALLEE 390G
 BIEBER CL STOCKMARKET E119
BIEBER GALLEE 268H AOD: 4
 MPPA: 99 BIEBER GALLEE 558D

	CED	BW	WW	YW	MILK	ME	HPG	CEM	STAY	MARB	REA	FAT
EPD	13	-2.0	83	141	25	14	13	8	16	0.47	0.46	0.02
Rank	55%	47%	6%	3%	56%	93%	26%	26%	31%	40%	5%	47%
Wts.	95	585	1105									

EPD Data Generated 10/2/2025

PROS **131** | HERDBUILDER **62** | GRIDMASTER **69**
 RANK **18%** | RANK **33%** | RANK **19%**



155 BIEBER ASSET M508

BORN: 5/29/2024 REG: 4985767 96.4% AR 3% SM 0.6% XX 1B
 RED MRLA RESOURCE 137E
PIE ASSET 1276
 PIE RUBY 520
 BIEBER DC WARHEAD F120
BIEBER DURHEIM 385H AOD: 4
 MPPA: 105 BIEBER DURHEIM 455D

	CED	BW	WW	YW	MILK	ME	HPG	CEM	STAY	MARB	REA	FAT
EPD	7	1.0	80	138	27	19	14	6	13	0.27	0.11	-0.05
Rank	98%	92%	10%	4%	35%	98%	10%	68%	77%	86%	56%	1%
Wts.	95	538	1006									

EPD Data Generated 10/2/2025

PROS **103** | HERDBUILDER **32** | GRIDMASTER **71**
 RANK **54%** | RANK **87%** | RANK **17%**



PIE
Asset
1276

156 BIEBER FULCRUM M480

BORN: 5/16/2024 REG: 4985665 100% AR 1A
 ALC LEVERAGE H14
LSF MEW FULCRUM 2600K
 MEW COVERGIRL 937G
 BIEBER FLASHDRIVE G266
BIEBER TORYANNA 371K AOD: 2
 MPPA: 101 BIEBER TORYANNA 594E

	CED	BW	WW	YW	MILK	ME	HPG	CEM	STAY	MARB	REA	FAT
EPD	17	-5.1	76	122	27	14	12	9	15	0.75	0.14	0.03
Rank	9%	6%	17%	18%	33%	93%	33%	12%	54%	9%	49%	78%
Wts.	70	616	1071									

EPD Data Generated 10/2/2025

PROS **119** | HERDBUILDER **50** | GRIDMASTER **69**
 RANK **31%** | RANK **58%** | RANK **19%**



157 BIEBER BLANK CHECK M520

BORN: 6/1/2024 REG: 4985809 100% AR 1A
 9 MILE FRANCHISE 6305
LSF SRR BLANK CHECK 0162H
 LSF SRR LANA C5050 E7038
 BIEBER SPARTACUSA A193
BIEBERTILLY 163E AOD: 7
 MPPA: 96 BIEBERTILLY 140C

	CED	BW	WW	YW	MILK	ME	HPG	CEM	STAY	MARB	REA	FAT
EPD	15	-4.7	64	99	27	7	11	9	17	0.60	0.69	0.04
Rank	23%	8%	59%	65%	33%	67%	60%	14%	18%	22%	1%	91%
Wts.	80	637	1028									

EPD Data Generated 10/2/2025

PROS **139** | HERDBUILDER **69** | GRIDMASTER **70**
 RANK **12%** | RANK **22%** | RANK **18%**



AGE-ADVANTAGED BULLS

158 BIEBER JUMPSTART M429

BORN: 5/4/2024 REG: 4985519 100% AR 1A

BIEBER CL ENERGIZE F121	ADG 2.81
BIEBER JUMPSTART J137	WDA 2.93
BIEBER GALLEE 390G	AScr 37.45
BIEBER SPARTACUS A193	CE ***
BIEBER ROSE 228F AOD: 6	GROWTH Sc. G6
MPPA: 109 BIEBER ROSE 563C	FRAME Sc. 5+

	CED	BW	WW	YW	MILK	ME	HPG	CEM	STAY	MARB	REA	FAT
EPD	14	-0.3	93	157	31	21	11	9	15	0.35	0.41	0.01
Rank	29%	79%	1%	1%	9%	99%	60%	18%	54%	73%	8%	41%
Wts.	84	606	1055									

EPD Data Generated 10/2/2025

PROS 102	HERDBUILDER 44	GRIDMASTER 58	
RANK 55%	RANK 69%	RANK 35%	

159 BIEBER PRIORITY M431

BORN: 5/2/2024 REG: 4985881 100% AR 1A

WEDEL RANCHMASTER 9052G	ADG 2.26
BROWN PRIORITY J428	WDA 2.55
BROWN MS SURE FIRE E1589	AScr 32.38
BIEBER CL STOCKMAN E116	CE ***
BIEBER TILLY 206J AOD: 3	GROWTH Sc. G6
MPPA: 97 BIEBER TILLY 430E	FRAME Sc. 4+

	CED	BW	WW	YW	MILK	ME	HPG	CEM	STAY	MARB	REA	FAT
EPD	17	-2.8	80	134	33	1	13	10	14	0.70	0.02	0.04
Rank	7%	32%	10%	7%	4%	35%	24%	9%	62%	12%	74%	92%
Wts.	56	583	945									

EPD Data Generated 10/2/2025

PROS 126	HERDBUILDER 66	GRIDMASTER 60	
RANK 23%	RANK 26%	RANK 33%	

160 BIEBER ACCENT M527

BORN: 6/5/2024 REG: 4985835 100% AR 1A

BECKTON ACCENT D615 D3	ADG 2.33
PIE ACCENT 1612	WDA 2.6
PIE RASPBERRY TUO 999	AScr 33.49
BIEBER SPARTAN E639	CE **
BIEBER PRIMROSE 127J AOD: 3	GROWTH Sc. G4
MPPA: 103 BIEBER PRIMROSE 118G	FRAME Sc. 4+

	CED	BW	WW	YW	MILK	ME	HPG	CEM	STAY	MARB	REA	FAT
EPD	12	-0.4	74	112	31	8	13	8	17	0.30	0.24	0.03
Rank	65%	77%	21%	35%	9%	74%	28%	27%	19%	83%	31%	81%
Wts.	90	596	970									

EPD Data Generated 10/2/2025

PROS 118	HERDBUILDER 73	GRIDMASTER 45	
RANK 32%	RANK 16%	RANK 65%	

161 BIEBER PRIORITY M478

BORN: 5/16/2024 REG: 4985661 100% AR 1A

WEDEL RANCHMASTER 9052G	ADG 2.92
BROWN PRIORITY J428	WDA 2.95
BROWN MS SURE FIRE E1589	AScr 37.84
BIEBER HARD DRIVEY120	CE ***
BIEBER TILLY 287E AOD: 7	GROWTH Sc. G3
MPPA: 103 BIEBER TILLY 180Z	FRAME Sc. 5

	CED	BW	WW	YW	MILK	ME	HPG	CEM	STAY	MARB	REA	FAT
EPD	15	-3.8	66	101	32	-2	15	5	10	0.76	0.21	0.03
Rank	18%	17%	49%	57%	6%	25%	9%	83%	94%	8%	36%	73%
Wts.	85	570	1038									

EPD Data Generated 10/2/2025

PROS 94	HERDBUILDER 27	GRIDMASTER 68	
RANK 67%	RANK 92%	RANK 21%	

162 BIEBER FALLOUT M475

BORN: 5/15/2024 REG: 4985655 99.2% AR 0.8% XX 1B

RED LWNBRG FALLOUT 100G	ADG 2.9
COOKSLEY FALLOUT 2607	WDA 2.75
TARA 4472 SCN	AScr 37.81
KJL/CLZB COMPLETE 7000E	CE **
BIEBER DURHEIM 167K AOD: 2	GROWTH Sc. G4
MPPA: 97 BIEBER DURHEIM 136H	FRAME Sc. 4+

	CED	BW	WW	YW	MILK	ME	HPG	CEM	STAY	MARB	REA	FAT
EPD	13	-1.5	66	111	29	11	15	7	19	0.80	0.41	0.01
Rank	42%	56%	49%	37%	22%	85%	9%	47%	9%	6%	8%	37%
Wts.	75	554	1020									

EPD Data Generated 10/2/2025

PROS 162	HERDBUILDER 74	GRIDMASTER 87	
RANK 3%	RANK 14%	RANK 4%	

163 BIEBER EXACTLY M430

BORN: 5/4/2024 REG: 4985521 85.9% AR 12.1% SM 2% XX III

LSF MEW X-FACTOR 6693D	ADG 3.22
LSF SRR EXACTLY 1144J	WDA 3.19
LSF SRR KRISHNA C5329 G9213	AScr 36.45
BIEBER LB MITIGATOR C314	CE **
BIEBER DURHIEM 425F AOD: 6	GROWTH Sc. G6
MPPA: 102 BIEBER DURHIEM 294Z	FRAME Sc. 5

	CED	BW	WW	YW	MILK	ME	HPG	CEM	STAY	MARB	REA	FAT
EPD	13	-0.7	83	141	28	16	14	8	19	0.67	0.44	0.03
Rank	54%	73%	6%	3%	25%	96%	11%	27%	9%	14%	6%	78%
Wts.	80	606	1120									

EPD Data Generated 10/2/2025

PROS 151	HERDBUILDER 77	GRIDMASTER 74	
RANK 6%	RANK 12%	RANK 13%	

AGE-ADVANTAGED BULLS

164 BIEBER EXACTLY M446

BORN: 5/8/2024 REG: 4985565 100% AR 1A

LSF MEW X-FACTOR 6693D	ADG 3.01
LSF SRR EXACTLY 1144J	WDA 3.08
LSF SRR KRISHNA C5329 G9213	ASCR 34.58
WFL PROFITMAKER E7030	CE ***
BIEBER ROSE 191J AOD: 3	GROWTH Sc. G6
MPPA: 107 BIEBER ROSE 161F	FRAME Sc. 5

	CED	BW	WW	YW	MILK	ME	HPG	CEM	STAY	MARB	REA	FAT
EPD	15	-3.3	90	152	29	9	13	9	14	0.65	0.15	0.03
Rank	27%	24%	2%	1%	22%	81%	22%	21%	57%	16%	48%	70%
Wts.	80	657	1141									

EPD Data Generated 10/2/2025

PROS	139	HERDBUILDER	60	GRIDMASTER	79
RANK	12%	RANK	37%	RANK	10%



165 BIEBER KIRKLAND M506

BORN: 5/28/2024 REG: 4985759 100% AR 1A

HXC 5545C	ADG 2.51
KJL/CLZB KIRKLAND 8003F	WDA 2.71
HXC 107Y	ASCR 35.23
BIEBER ROLLIN DEEPLY118	CE *
BIEBER SAM 549G AOD: 5	GROWTH Sc. G5
MPPA: 106 BIEBER SAM 358Z	FRAME Sc. 4+

	CED	BW	WW	YW	MILK	ME	HPG	CEM	STAY	MARB	REA	FAT
EPD	8	1.7	78	121	31	11	16	3	16	0.42	0.26	-0.01
Rank	95%	96%	13%	19%	10%	87%	4%	98%	32%	50%	28%	6%
Wts.	107	562	964									

EPD Data Generated 10/2/2025

PROS	95	HERDBUILDER	52	GRIDMASTER	44
RANK	65%	RANK	55%	RANK	68%



166 BIEBER ASSET M497

BORN: 5/25/2024 REG: 4985725 100% AR 1A

RED MRLA RESOURCE 137E	ADG 2.83
PIE ASSET 1276	WDA 2.78
PIE RUBY 520	ASCR 32.13
BIEBER MAXIMUS E294	CE **
BIEBER SURPRISE 227J AOD: 3	GROWTH Sc. G5
MPPA: 94 BIEBER SURPRISE 123E	FRAME Sc. 4+

	CED	BW	WW	YW	MILK	ME	HPG	CEM	STAY	MARB	REA	FAT
EPD	13	-2.0	73	128	24	17	15	10	15	0.34	0.43	0.01
Rank	54%	47%	24%	11%	67%	97%	5%	9%	44%	75%	7%	37%
Wts.	78	546	1001									

EPD Data Generated 10/2/2025

PROS	140	HERDBUILDER	60	GRIDMASTER	79
RANK	11%	RANK	37%	RANK	9%



AGE-ADVANTAGED BULLS

167

BIEBER PAYCHECK M427

BORN: 5/2/2024

REG: 4985501

100% AR 1A

WFL FRANKLY F8276
LARR PAYCHECK 0728
 LARR MISS CC FLOWER 7528
 BIEBER CL STOCKMAN E116
BIEBER ENCHANTRESS 378J AOD: 3
 MPPA: 106 BIEBER ENCHANTRESS 176D

ADG 3.13
 WDA 3.03
 ASCr 40.38
 CE *
 GROWTH Sc. G6
 FRAME Sc. 5

	CED	BW	WW	YW	MILK	ME	HPG	CEM	STAY	MARB	REA	FAT
EPD	12	-0.1	97	156	25	22	14	8	9	0.73	0.40	0.03
Rank	63%	82%	1%	1%	56%	99%	14%	26%	97%	10%	9%	73%
Wts.		81	613	1115								

EPD Data Generated 10/2/2025

PROS 98 RANK 61% || HERDBUILDER 17 RANK 97% || GRIDMASTER 81 RANK 8%



168

BIEBER ACCENT M519

BORN: 6/1/2024

REG: 4985807

100% AR 1A

BECKTON ACCENT D615 D3
PIE ACCENT 1612
 PIE RASPBERRY TUO 999
 BIEBER HARD DRIVE E640
BIEBER CHIEFNESS 335H AOD: 4
 MPPA: 102 BIEBER CHIEFNESS 208D

ADG 2.53
 WDA 2.75
 ASCr 37.36
 CE **
 GROWTH Sc. G2
 FRAME Sc. 4+

	CED	BW	WW	YW	MILK	ME	HPG	CEM	STAY	MARB	REA	FAT
EPD	13	-2.0	60	89	29	4	13	8	10	0.67	-0.01	0.04
Rank	51%	47%	74%	81%	17%	52%	31%	34%	95%	14%	80%	86%
Wts.		90	597	1004								

EPD Data Generated 10/2/2025

PROS 86 RANK 78% || HERDBUILDER 24 RANK 94% || GRIDMASTER 61 RANK 30%



169

BIEBER JUMPSTART M436

BORN: 5/6/2024

REG: 4985541

100% AR 1A

BIEBER CL ENERGIZE F121
BIEBER JUMPSTART J137
 BIEBER GALLEE 390G
 BIEBER SPARTACUS A193
BIEBER MIMI 184F AOD: 6
 MPPA: 98 BIEBER DURHEIM 275D

ADG 2.74
 WDA 2.87
 ASCr 35.51
 CE ***
 GROWTH Sc. G6
 FRAME Sc. 4+

	CED	BW	WW	YW	MILK	ME	HPG	CEM	STAY	MARB	REA	FAT
EPD	14	-2.9	81	129	31	18	11	7	14	0.46	0.09	0.02
Rank	33%	30%	7%	10%	10%	97%	68%	58%	66%	43%	61%	58%
Wts.		83	594	1032								

EPD Data Generated 10/2/2025

PROS 67 RANK 94% || HERDBUILDER 29 RANK 90% || GRIDMASTER 37 RANK 80%



AGE-ADVANTAGED BULLS

170 BIEBER PAYCHECK M428

BORN: 5/4/2024 REG: 4985517 100% AR II

WFL FRANKLY F8276 LARR PAYCHECK 0728 LARR MISS CC FLOWER 7528 BIEBER IN THE BLACK D315 BIEBER TILLY 337F AOD: 6 MPPA: 102 BIEBER TILLY 187B	ADG WDA ASCR CE GROWTH Sc. FRAME Sc.	2.69 2.79 36.45 ** G5 4+
--	---	---

	CED	BW	WW	YW	MILK	ME	HPG	CEM	STAY	MARB	REA	FAT
EPD	12	-3.0	81	120	26	13	16	8	13	0.89	0.25	0.05
Rank	64%	28%	8%	20%	47%	90%	3%	35%	75%	3%	30%	98%
Wts.	83	569	1000									

EPD Data Generated 10/2/2025

PRO\$ 117	HERDBUILDER 51	GRIDMASTER 67	
RANK 33%	RANK 57%	RANK 22%	

This bull is black.

171 BIEBER FALLOUT M499

BORN: 5/26/2024 REG: 4985731 100% AR II

RED LWNBRG FALLOUT 100G COOKSLEY FALLOUT 2607 TARA 4472 SCN BIEBER FOREFRONT B281 BIEBER ROSE 227K AOD: 2 MPPA: 97 BIEBER ROSE 301G	ADG WDA ASCR CE GROWTH Sc. FRAME Sc.	2.51 2.54 39.16 ** G2 4+
--	---	---

	CED	BW	WW	YW	MILK	ME	HPG	CEM	STAY	MARB	REA	FAT
EPD	13	-4.1	58	95	30	15	9	8	17	0.76	0.21	0.00
Rank	42%	13%	78%	71%	14%	95%	90%	26%	28%	8%	36%	23%
Wts.	80	556	960									

EPD Data Generated 10/2/2025

PRO\$ 129	HERDBUILDER 45	GRIDMASTER 84	
RANK 20%	RANK 68%	RANK 6%	

This bull is black.

172 BIEBER JUST RIGHT M513

BORN: 5/30/2024 REG: 4985785 100% AR II

PIE JUST RIGHT 540 PIE JUST RIGHT 005 C-BAR ABIGRACE 838F PIE STOCKMAN 4051 BIEBER ROSE 520G AOD: 5 MPPA: 100 BIEBER ROSE 475A	ADG WDA ASCR CE GROWTH Sc. FRAME Sc.	2.97 3.1 37.29 *** G5 6
---	---	--

	CED	BW	WW	YW	MILK	ME	HPG	CEM	STAY	MARB	REA	FAT
EPD	14	-2.4	76	119	27	4	9	9	19	0.75	0.58	0.03
Rank	40%	39%	17%	22%	33%	51%	92%	10%	8%	9%	2%	77%
Wts.	95	626	1101									

EPD Data Generated 10/2/2025

PRO\$ 154	HERDBUILDER 81	GRIDMASTER 73	
RANK 5%	RANK 8%	RANK 15%	

This bull is black.

173 BIEBER PAYCHECK M434

BORN: 5/5/2024 REG: 4985535 100% AR II

WFL FRANKLY F8276 LARR PAYCHECK 0728 LARR MISS CC FLOWER 7528 BIEBER GLADIATOR C386 BIEBER ROSE 528G AOD: 5 MPPA: 102 BIEBER ROSE 475A	ADG WDA ASCR CE GROWTH Sc. FRAME Sc.	2.88 3.02 37.48 ** G6 5
---	---	--

	CED	BW	WW	YW	MILK	ME	HPG	CEM	STAY	MARB	REA	FAT
EPD	13	-1.9	94	151	26	13	14	9	10	0.74	0.38	0.05
Rank	51%	49%	1%	1%	51%	92%	11%	17%	93%	9%	10%	98%
Wts.	84	634	1095									

EPD Data Generated 10/2/2025

PRO\$ 105	HERDBUILDER 36	GRIDMASTER 69	
RANK 51%	RANK 82%	RANK 20%	

This bull is black.

174 BIEBER BLANK CHECK M498

BORN: 5/25/2024 REG: 4985727 100% AR 1A

9 MILE FRANCHISE 6305 LSF SRR BLANK CHECK 0162H LSF SRR LANA C5050 E7038 PIE STOCKMAN 4051 BIEBER KANNA 419E AOD: 7 MPPA: 107 BIEBER KANNA 344Y	ADG WDA ASCR CE GROWTH Sc. FRAME Sc.	3.04 2.96 35.13 *** G6 5+
--	---	--

	CED	BW	WW	YW	MILK	ME	HPG	CEM	STAY	MARB	REA	FAT
EPD	14	-2.1	76	126	29	11	13	9	13	0.54	0.41	0.03
Rank	41%	44%	16%	13%	21%	87%	28%	11%	76%	29%	8%	68%
Wts.	77	539	1025									

EPD Data Generated 10/2/2025

PRO\$ 117	HERDBUILDER 46	GRIDMASTER 71	
RANK 34%	RANK 65%	RANK 17%	

175 BIEBER ASSET M418

BORN: 4/30/2024 REG: 4985471 100% AR 1A

RED MRLA RESOURCE 137E PIE ASSET 1276 PIE RUBY 520 BIEBER CL STOCKMARKET E119 BIEBER MAIDMARION 494K AOD: 2 MPPA: 97 BIEBER MAIDMARION 572H	ADG WDA ASCR CE GROWTH Sc. FRAME Sc.	2.92 2.69 37.32 ** G5 4+
--	---	---

	CED	BW	WW	YW	MILK	ME	HPG	CEM	STAY	MARB	REA	FAT
EPD	12	-0.6	67	124	25	15	16	9	15	0.51	0.05	0.05
Rank	69%	74%	44%	15%	52%	95%	3%	13%	46%	33%	68%	97%
Wts.	79	545	1015									

EPD Data Generated 10/2/2025

PRO\$ 124	HERDBUILDER 61	GRIDMASTER 63	
RANK 25%	RANK 36%	RANK 27%	

AGE-ADVANTAGED BULLS

176 BIEBER EXACTLY M421

BORN: 5/1/2024 REG: 4985481 100% AR 1A

LSF MEW X-FACTOR 6693D	ADG 3.22
LSF SRR EXACTLY 1144J	WDA 3.03
LSF SRR KRISHNA C5329 G9213	AScr 32.35
BIEBER HIGH DENSITY H558	CE ***
BIEBER PRIMROSE 241K AOD: 2	GROWTH Sc. G6
MPPA: 101 BIEBER PRIMROSE 406G	FRAME Sc. 4+

	CED	BW	WW	YW	MILK	ME	HPG	CEM	STAY	MARB	REA	FAT
EPD	14	-0.6	82	136	27	11	13	8	14	0.78	0.43	0.00
Rank	41%	74%	6%	5%	32%	86%	31%	29%	57%	7%	7%	20%
Wts.	80	615	1132									

EPD Data Generated 10/2/2025

PRO\$ 145	HERDBUILDER 53	GRIDMASTER 92	
RANK 8%	RANK 52%	RANK 3%	

177 BIEBER JK KIRKLAND M496

BORN: 5/25/2024 REG: 4985413 100% AR 1A

HXC 5545C	ADG 2.29
KJL/CLZB KIRKLAND 8003F	WDA 2.5
HXC 107Y	AScr
BIEBER FOREFRONT B281	CE **
BIEBER TORYANNA 111F AOD: 6	GROWTH Sc. G2
MPPA: 100 BIEBER TORYANNA 288D	FRAME Sc. 5+

	CED	BW	WW	YW	MILK	ME	HPG	CEM	STAY	MARB	REA	FAT
EPD	12	-2.3	61	97	28	1	11	6	13	0.53	0.13	0.00
Rank	58%	41%	71%	68%	26%	37%	58%	70%	74%	30%	51%	23%
Wts.	87	527	893									

EPD Data Generated 10/2/2025

PRO\$ 88	HERDBUILDER 39	GRIDMASTER 48	
RANK 76%	RANK 77%	RANK 57%	

178 BIEBER ACCENT M546

BORN: 6/26/2024 REG: 4985883 100% AR 1A

BECKTON ACCENT D615 D3	ADG 2.97
PIE ACCENT 1612	WDA 3.01
PIE RASPBERRY TUO 999	AScr 37.17
BIEBER HARD DRIVE E640	CE **
BIEBER ENCHANTRESS 469H AOD: 4	GROWTH Sc. G4
MPPA: 105 BIEBER ENCHANTRESS 436F	FRAME Sc. 5

	CED	BW	WW	YW	MILK	ME	HPG	CEM	STAY	MARB	REA	FAT
EPD	12	0.1	67	116	30	23	14	7	15	0.66	0.05	0.04
Rank	70%	84%	45%	28%	16%	99%	15%	58%	43%	15%	68%	83%
Wts.	95	555	1031									

EPD Data Generated 10/2/2025

PRO\$ 119	HERDBUILDER 38	GRIDMASTER 81	
RANK 31%	RANK 79%	RANK 8%	

179 BIEBER JUMPSTART M481

BORN: 5/16/2024 REG: 4985671 100% AR 1A

BIEBER CL ENERGIZE F121	ADG 2.1
BIEBER JUMPSTART J137	WDA 2.45
BIEBER GALLEE 390G	AScr 34.84
BIEBER MAXIMUS E294	CE ***
BIEBER TINA 300H AOD: 4	GROWTH Sc. G5
MPPA: 102 BIEBER TINA 242B	FRAME Sc. 4+

	CED	BW	WW	YW	MILK	ME	HPG	CEM	STAY	MARB	REA	FAT
EPD	20	-6.9	77	121	30	15	11	12	15	0.71	0.28	0.05
Rank	1%	1%	14%	19%	12%	94%	58%	1%	54%	11%	25%	97%
Wts.	65	589	926									

EPD Data Generated 10/2/2025

PRO\$ 105	HERDBUILDER 51	GRIDMASTER 54	
RANK 50%	RANK 56%	RANK 42%	

180 BIEBER HARD DRIVE M531

BORN: 6/7/2024 REG: 4985847 100% AR 1A

BIEBER HARD DRIVEY120	ADG 2.67
PIE HARD DRIVE 1227	WDA 2.77
PIE RUBY 520	AScr 30.55
BIEBER HARD DRIVE E640	CE *
BIEBER ROSE 344H AOD: 4	GROWTH Sc. G6
MPPA: 102 BIEBER ROSE 476C	FRAME Sc. 5+

	CED	BW	WW	YW	MILK	ME	HPG	CEM	STAY	MARB	REA	FAT
EPD	9	1.7	84	133	27	10	14	4	15	0.83	0.36	-0.03
Rank	91%	96%	5%	7%	37%	83%	10%	95%	53%	5%	12%	1%
Wts.	101	549	977									

EPD Data Generated 10/2/2025

PRO\$ 139	HERDBUILDER 47	GRIDMASTER 92	
RANK 12%	RANK 65%	RANK 3%	

181 BIEBER MADDUX M539

BORN: 6/14/2024 REG: 4985865 100% AR 1A

LSF SRR RANCHER 7190E	ADG 1.96
LSF SRR MADDUX 0164H	WDA 2.36
LSF SRR CRYSTAL C5192	AScr 28.78
BIEBER CL STOCKMARKET E119	CE ***
BIEBER ROSE 368H AOD: 4	GROWTH Sc. G6
MPPA: 105 BIEBER ROSE 228F	FRAME Sc. 4+

	CED	BW	WW	YW	MILK	ME	HPG	CEM	STAY	MARB	REA	FAT
EPD	15	-2.3	78	125	29	9	13	11	14	0.50	0.21	0.04
Rank	22%	41%	12%	14%	22%	80%	19%	1%	59%	35%	36%	86%
Wts.	70	587	902									

EPD Data Generated 10/2/2025

PRO\$ 126	HERDBUILDER 65	GRIDMASTER 62	
RANK 23%	RANK 29%	RANK 29%	

AGE-ADVANTAGED BULLS

182 BIEBER JK CHECKMATE M470

BORN: 5/12/2024 REG: 4985411 100% AR 1A

LARR PAYCHECK 0728	ADG 2.42
BIEBER CHECKMATE K126	WDA 2.58
BIEBER PRIMROSE 225H	ASCR 35.71
BIEBER CL ATOMIC C218	CE **
BIEBER MAIDMARION 325F AOD: 6	GROWTH Sc. G6
MPPA: 97 BIEBER MAIDMARION 189Y	FRAME Sc. 5

	CED	BW	WW	YW	MILK	ME	HPG	CEM	STAY	MARB	REA	FAT
EPD	13	-1.8	84	136	21	8	11	8	18	0.45	0.31	0.00
Rank	54%	50%	5%	5%	88%	74%	51%	37%	15%	45%	22%	19%
Wts.	85	539	926									

EPD Data Generated 10/2/2025

PROS 120	HERDBUILDER 73	GRIDMASTER 47	
RANK 30%	RANK 16%	RANK 61%	

183 BIEBER ASSET M509

BORN: 5/29/2024 REG: 4985769 100% AR 1A

RED MRLA RESOURCE 137E	ADG 3.06
PIE ASSET 1276	WDA 3.18
PIE RUBY 520	ASCR 43.26
BIEBER CL STOCKMARKET E119	CE *
BIEBER LASS 301J AOD: 3	GROWTH Sc. G6
MPPA: 105 BIEBER LASS 571E	FRAME Sc. 5

	CED	BW	WW	YW	MILK	ME	HPG	CEM	STAY	MARB	REA	FAT
EPD	11	1.9	93	160	27	18	15	8	13	0.46	-0.07	0.01
Rank	78%	97%	1%	1%	41%	98%	5%	29%	75%	43%	87%	38%
Wts.	91	672	1163									

EPD Data Generated 10/2/2025

PROS 102	HERDBUILDER 47	GRIDMASTER 55	
RANK 56%	RANK 63%	RANK 42%	

184 BIEBER MADDUX M488

BORN: 5/22/2024 REG: 4985701 100% AR 1A

LSF SRR RANCHER 7190E	ADG 2.74
LSF SRR MADDUX 0164H	WDA 2.51
LSF SRR CRYSTAL C5192	ASCR 35.03
BIEBER CL STOCKMARKET E119	CE ***
BIEBER PRIMROSE 252J AOD: 3	GROWTH Sc. G4
MPPA: 90 BIEBER PRIMROSE 218E	FRAME Sc. 5

	CED	BW	WW	YW	MILK	ME	HPG	CEM	STAY	MARB	REA	FAT
EPD	16	-5.3	65	111	25	3	14	11	18	1.04	-0.43	0.05
Rank	15%	5%	53%	36%	59%	46%	16%	1%	12%	1%	99%	97%
Wts.	71	443	883									

EPD Data Generated 10/2/2025

PROS 175	HERDBUILDER 91	GRIDMASTER 83	
RANK 1%	RANK 3%	RANK 6%	

185 BIEBER PRIORITY M495

BORN: 5/25/2024 REG: 4985723 100% AR 1A

WEDEL RANCHMASTER 9052G	ADG 2.95
BROWN PRIORITY J428	WDA 2.73
BROWN MS SURE FIRE E1589	ASCR 35.13
BIEBER SPARTACUS A193	CE ***
BIEBER CHIC 263H AOD: 4	GROWTH Sc. G3
MPPA: 91 BIEBER CHIC 166A	FRAME Sc. 4+

	CED	BW	WW	YW	MILK	ME	HPG	CEM	STAY	MARB	REA	FAT
EPD	19	-4.6	64	102	30	-5	13	11	12	0.74	0.13	0.07
Rank	2%	9%	58%	55%	13%	17%	23%	2%	81%	9%	51%	99%
Wts.	77	463	935									

EPD Data Generated 10/2/2025

PROS 133	HERDBUILDER 61	GRIDMASTER 72	
RANK 17%	RANK 36%	RANK 16%	

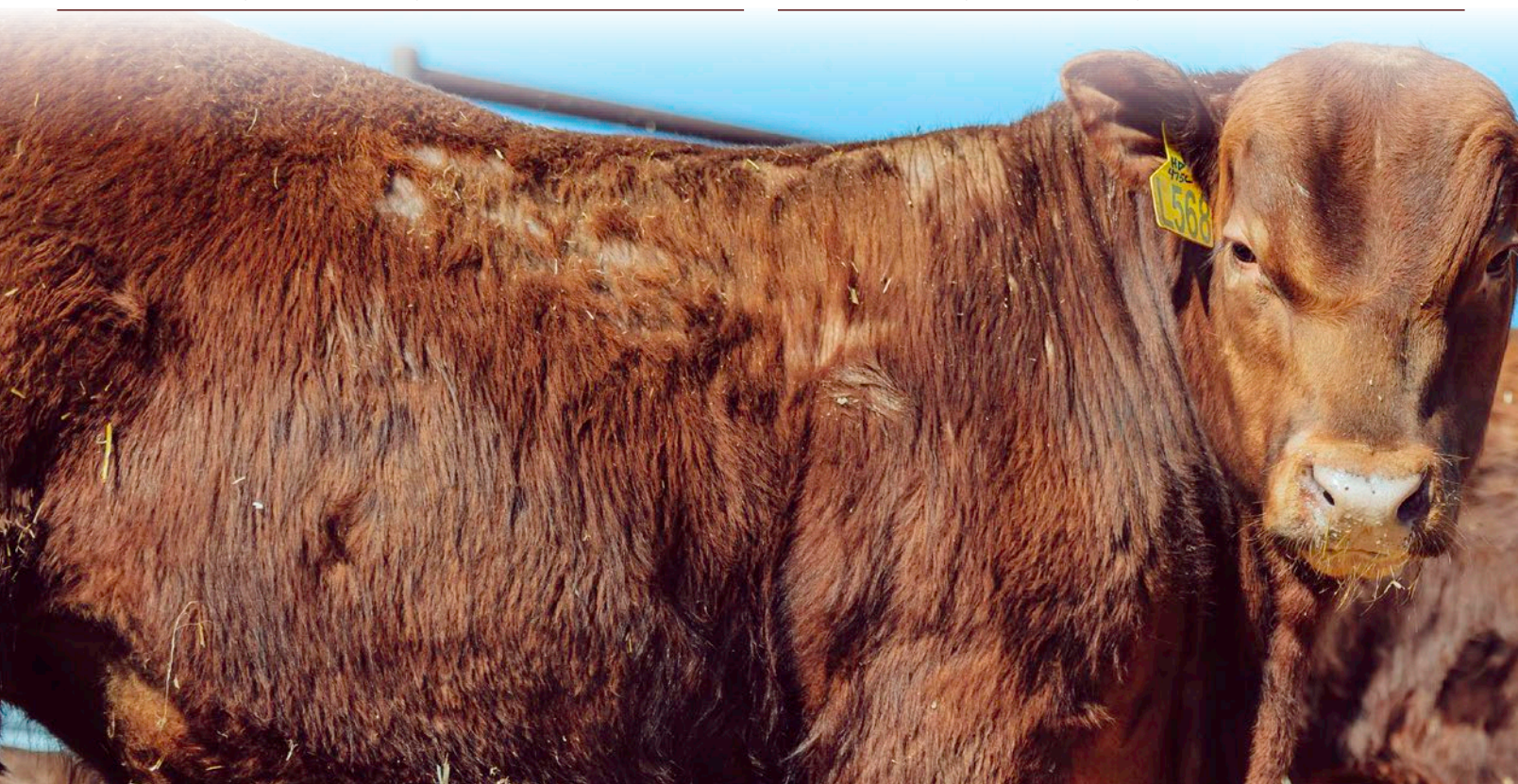

AGE-ADVANTAGED BULLS

186 BIEBER ASSET M469

BORN: 5/12/2024	REG: 4985629	100% AR 1A
RED MRLA RESOURCE 137E		
PIE ASSET 127E	ADG 4.04	
PIE RUBY 520	WDA 3.58	
BIEBER CL STOCKMARKET E119	ASCR 32.71	
BIEBER ROSE 164H AOD: 4	CE ***	
MPPA: 99	GROWTH Sc. G6	
BIEBER ROSE 271F	FRAME Sc. 4+	

	CED	BW	WW	YW	MILK	ME	HPG	CEM	STAY	MARB	REA	FAT
EPD	14	-1.8	87	153	25	26	17	11	14	0.49	0.24	0.05
Rank	35%	50%	3%	1%	57%	99%	1%	2%	59%	38%	31%	97%
Wts.	71	587	1235									

EPD Data Generated 10/2/2025

PROS 127	HERDBUILDER 55	GRIDMASTER 72	
RANK 21%	RANK 48%	RANK 15%	

187 BIEBER PRIORITY M502

BORN: 5/26/2024	REG: 4985749	100% AR 1A
WEDEL RANCHMASTER 9052G		
BROWN PRIORITY J428	ADG 2.44	
BROWN MS SURE FIRE E1589	WDA 2.56	
BOW CRK HEAVILY ARMED 310A	ASCR 34.16	
BIEBER ENCHANTRESS 328J AOD: 3	CE ***	
MPPA: 97	GROWTH Sc. G2	
BIEBER ENCHANTRESS 254B	FRAME Sc. 4+	

	CED	BW	WW	YW	MILK	ME	HPG	CEM	STAY	MARB	REA	FAT
EPD	16	-4.9	63	94	31	-5	12	10	13	0.67	0.06	0.03
Rank	17%	7%	61%	74%	7%	17%	35%	6%	71%	14%	66%	68%
Wts.	84	548	941									

EPD Data Generated 10/2/2025

PROS 113	HERDBUILDER 66	GRIDMASTER 47	
RANK 39%	RANK 27%	RANK 60%	

188 BIEBER BLANK CHECK M514

BORN: 5/29/2024	REG: 4985877	100% AR 1A
9 MILE FRANCHISE 6305		
LSF SRR BLANK CHECK 0162H	ADG 2.51	
LSF SRR LANA C5050 E7038	WDA 2.44	
BIEBER LB MITIGATOR C314	ASCR 38.26	
BIEBER REBELLA 313E AOD: 7	CE *	
MPPA: 103	GROWTH Sc. G4	
BIEBER REBELLA 297A	FRAME Sc. 4+	

	CED	BW	WW	YW	MILK	ME	HPG	CEM	STAY	MARB	REA	FAT
EPD	10	-2.2	69	112	31	6	14	8	13	0.32	0.51	0.04
Rank	89%	43%	38%	35%	8%	63%	16%	35%	71%	79%	4%	84%
Wts.	64	432	834									

EPD Data Generated 10/2/2025

PROS 101	HERDBUILDER 52	GRIDMASTER 49	
RANK 56%	RANK 54%	RANK 54%	

Supplement Sheets

SUPPLEMENT SHEETS WILL BE AVAILABLE ON OUR WEBSITE AND ON SALE DAY. THIS WILL INCLUDE:

- DUE DATE, CALF SEX, AND MATE ON SUMMER COWS
- BULL SCROTALS AND WEIGHTS
- CATALOG CORRECTIONS



REFERENCE SIRES

This group of sires displays the foundation of our program and provides the elite Red Angus genetics that our cattle are famous for. We list the sires that have the most progeny in the sale, as well as those that have been mated to the most females in this offering.



REFERENCE SIRES



BIEBER JUMPSTART J137

Jumpstart was the single most sought-after Red Angus bull in the 2022 sale season, commanding \$185,000 to Select Sires and a number of other partners in our Spring Performance Bull Sale. This bull combines elite data with exceptional phenotype. Very few sires offer as much power and muscle shape as he does, yet still rank among the best in the breed for calving ease. Not only is he a true 'specimen' in terms of his physical appearance, but he also has a number set that's projected to offer improvement in nearly every trait. This is a great opportunity at some of the first bulls out of such an elite sire. Make sure to keep an eye on all of the lots out of him.

	CED	BW	WW	YW	MILK	ME	HPG	CEM	STAY	MARB	REA	FAT
EPD	16	-2.7	98	165	30	30	14	8	14	0.39	0.59	0.04
ACC	80	93	90	90	28	40	45	38	43	62	55	54
Rank	19%	34%	1%	1%	19%	99%	20%	34%	57%	57%	6%	81%
PROS	90		HERDBUILDER 34		GRIDMASTER 55							
RANK	65%		RANK 76%		RANK 42%							



BIEBER CHECKMATE K126

Checkmate is a performance and GridMaster leader with elite Marbling, REA and Carcass Weight. He is moderately framed with added muscle shape, depth of rib and excellent feet. Checkmate's data set is just as impressive as his phenotype, ranking near the top of the breed for WW, YW, Marbling, REA and ProS. He recorded individual ratios of 126 for IMF and 108 for REA. This sire maintains calving ease excelling in all three birth traits including BW, CED and CEM. He is sired by LARR Paycheck, an outcross to many Red Angus pedigrees, which provides a flexible mating option.



	CED	BW	WW	YW	MILK	ME	HPG	CEM	STAY	MARB	REA	FAT
EPD	17	-4.7	94	144	23	11	15	11	12	0.75	0.57	0.04
ACC	67	83	74	73	20	25	10	30	34	53	43	32
Rank	11%	10%	2%	5%	75%	84%	14%	5%	83%	12%	6%	79%
PROS	112		HERDBUILDER 52		GRIDMASTER 59							
RANK	40%		RANK 49%		RANK 36%							



REFERENCE SIRES



PAYCHECK SON FROM 2024 PERFORMANCE BULL SALE

LARR PAYCHECK 0728

Paycheck was a bull we identified on the Lundgren Angus Sale offering as a top individual. He exhibited a lot of muscle and was a leader for marbling. His progeny have lots of shape and offer the frame to curb mature size if desired, and we think they compliment our offering well. His growth is in the top 1% with outstanding carcass.

	CED	BW	WW	YW	MILK	ME	HPG	CEM	STAY	MARB	REA	FAT
EPD	10	-0.6	115	188	22	27	16	7	8	0.77	0.52	0.02
ACC	64	82	77	79	36	36	54	41	37	50	45	37
Rank	78%	69%	1%	1%	79%	99%	6%	45%	97%	10%	8%	56%
PROS RANK	94	HERDBUILDER RANK			14	GRIDMASTER RANK			80	GGP		
	61%				93%				14%			

BIEBER PAYCHECK K102

Paycheck K102 is the kind of herd bull that balances real-world functionality with breed-leading numbers. Backed by a proven cow family, he stamps his progeny with consistency and quality. On paper, he offers calving ease, strong growth, and carcass merit that ranks him among the breed's most versatile young sires.



Bieber Paycheck K102

	CED	BW	WW	YW	MILK	ME	HPG	CEM	STAY	MARB	REA	FAT
EPD	22	-6.2	88	145	26	19	16	14	16	1.09	0.37	0.04
ACC	57	72	67	61	18	16	10	26	36	43	43	35
Rank	1%	3%	5%	5%	46%	97%	8%	1%	41%	1%	17%	86%
PROS RANK	157	HERDBUILDER RANK			72	GRIDMASTER RANK			85	GGP		
	7%				20%				10%			



PIE Asset 1276

PIE ASSET 1276

We bought Asset 1276 from the Pieper sale in 2020. Asset's dam is the famed PIE Ruby 520 cow who is also the dam of Quarterback and several high selling bulls from the Pieper program. The Resource line is known for its great maternal qualities and for producing females that really work in a range environment.

	CED	BW	WW	YW	MILK	ME	HPG	CEM	STAY	MARB	REA	FAT
EPD	8	2.1	76	142	25	27	18	7	13	0.13	0.08	0.00
ACC	64	82	78	79	28	34	45	43	44	54	49	40
Rank	93%	95%	21%	6%	56%	99%	2%	45%	68%	93%	58%	15%
PROS RANK	104	HERDBUILDER RANK			37	GRIDMASTER RANK			66	GGP		
	49%				72%				27%			

LSF SRR EXACTLY 1144J

As a yearling at the Ludvigson 2022 Herdbuilder sale, Exactly had herdbull written all over him. When you study his data he has outstanding performance and carcass. His maternal sire is one we have watched and his daughters are really good. Watch his progeny in 2025 as they are excellent.



LSF SRR Exactly 1144J

	CED	BW	WW	YW	MILK	ME	HPG	CEM	STAY	MARB	REA	FAT
EPD	12	-2.0	91	155	26	21	14	6	16	1.11	0.11	0.03
ACC	67	82	76	78	30	28	27	33	38	53	46	40
Rank	64%	46%	3%	2%	52%	98%	23%	71%	41%	1%	52%	66%
PROS RANK	162	HERDBUILDER RANK			45	GRIDMASTER RANK			117	GGP		
	6%				62%				1%			

REFERENCE SIRES



NIO IMPROVER 4099

Improver 4099 is one of the most powerful Ranch Hand sons we've found. He brings a bold and rugged look, backed by stout structural integrity and an impressive presence. We admired Ranch Hand but were looking for just a touch more frame and Improver is the son that delivered it. His John Wick daughter may be a bit different for our program, but DNA testing has a way of finding the outliers, and her results only reinforce the strength of this pedigree. Improver himself is an outstanding prospect, with data ranking near the top of the breed. We've used him extensively in our own program and fully expect his progeny to set new benchmarks. The only opportunity to access Improver this year is through the service he sells — don't miss the chance to add his genetics to your herd.

	CED	BW	WW	YW	MILK	ME	HPG	CEM	STAY	MARB	REA	FAT
EPD	13	-1.2	86	135	27	6	14	9	22	0.84	0.24	0.04
ACC	42	47	44	45	13	7	0	19	29	37	35	30
Rank	47%	62%	3%	6%	40%	61%	16%	13%	1%	5%	31%	92%
PROS	183		HERDBUILDER		110		GRIDMASTER		74			
RANK	1%		RANK		1%		RANK		14%			



LSF JLM LEVERAGE 3865L

Leverage is out of one of the most elite phenotype females the Red Angus breed has ever produced, and his sire is responsible for the all-time high-selling Red Angus bull. Leverage himself is an impressive stud, combining striking phenotype with outstanding EPDs. He not only lives up to his famous lineage but confidently steps out of their shadow.



	CED	BW	WW	YW	MILK	ME	HPG	CEM	STAY	MARB	REA	FAT
EPD	17	-4.6	79	128	24	18	11	10	14	0.98	0.32	0.05
ACC	42	47	45	46	20	11	7	23	30	42	38	35
Rank	7%	9%	10%	11%	68%	98%	53%	9%	59%	1%	18%	94%
PROS	137		HERDBUILDER		41		GRIDMASTER		96			
RANK	13%		RANK		74%		RANK		2%			



NIO AMERICAN FREEDOM 1005

American Freedom represents the basis of our program: elite cattle that balance phenotype with data to push the breed forward. He is a stout, powerful herd bull with impeccable foot quality. His combination of structure, performance, and carcass merit makes him a breed-leading individual that truly moves Red Angus forward.

	CED	BW	WW	YW	MILK	ME	HPG	CEM	STAY	MARB	REA	FAT
EPD	9	-0.3	94	136	25	-1	13	4	14	1.07	0.47	0.06
ACC	62	79	75	71	17	20	8	30	19	41	39	35
Rank	86%	73%	2%	9%	60%	24%	36%	90%	59%	2%	10%	98%
PROS	136		HERDBUILDER		55		GRIDMASTER		81			
RANK	18%		RANK		45%		RANK		13%			



REFERENCE SIRES

NATURAL SERVICE SIRES

The below list of sires are those that were used natural service on the females in this offering. We have included their name and registration number for your reference when determining calf parentage.

A&R WARRANT L302 Registration #4740685

A&R WARRANT L320 Registration #4740675

ALC ADVOCATE L30 Registration #4803644

ALC GENUINE L31 Registration #4803666

ALC MR COMPLETE H41 Registration #4279321

BERWALD MECHANIC 4800 Registration #5042651

BERWALD RELIANCE 4047 Registration #5007313

GP BELIVIN 301 Registration #4747601

LSF COMPLETE 4132M Registration #4909530

LSF MAVERICK 4030M Registration #4908948

LSF SHW IDENITY 3702L Registration #4857438

LSF SRR BLANK CHECK 0162H Registration #4275805

LSF SRR DIVERSIFIED 1143J Registration #4455841

MCCANN PROPULSION 2177 Registration #4646391

NIO IMPROVER 4099 Registration #5011785

NSFR LIBERTY M55 Registration #4967540

PIE ACCENT 1612 Registration #4543459

PIE ASSET 1276 Registration #4543565

PIE COMPLETE 2449 Registration #4703929

PIE HARD DRIVE 1227 Registration #4543553

STRA SECURITY 3013 Registration #4812403



RED ANGUS MARKETING PROGRAMS

How to Enroll in Angus Access & Allied Access

1. Contact the Red Angus value-added department at **940-477-4593** and complete a short supplier enrollment questionnaire over the phone. RAAA staff will ask general management, animal identification and breeding questions. If needed, the producer may be asked to supply additional documentation on breeding such as semen receipt, lease agreements or information on purchased females.
2. After all documentation is recorded, staff will ship the tags directly to the producer who must tag the calves before they leave the ranch of origin – birth, branding, preconditioning, weaning or before loading on the semi.
3. The producer will receive a customer enrollment agreement to fill out and return to RAAA with a copy of their calving records.
4. Staff will issue the USDA-approved Certificate of Compliance upon receiving the customer enrollment agreement and calving record.

Dangle Tags
\$1.30 each

EID Only
\$2.20 each

EID Combo Sets
\$3.30 each



- Traceability to at least 50% Red Angus genetics
- Source verified to ranch of origin
- Group age verified

No enrollment fee, just the cost of your program tag choice.



GENETICS
AGE
SOURCE



- Source verified to ranch of origin
- Group age verified

No enrollment fee, just the cost of your program tag choice.



AGE
SOURCE

Angus Access is the first steps in differentiating your cattle to buyers, feedlots and packers.

Experience industry-leading return on investment for just the cost of an ear tag – with no enrollment fees.

The Red Angus Association of America marketing team offers assistance to Red Angus bull customers at no charge.

Visit RedAngus.org for contact information.

Red Angus Marketing Assistance

- **Angus Access** (Yellow Tag)
- **Allied Access** (Green Tag)
- **Premium Red Baldy** (White Tag)
- **American Red** (Blue Tag)
- **Feeder/Fat Cattle Show List**
- **Stockyard**
- **Calendar of Events**
- **Red Angus FeederFax**

RED ANGUS

RANCH TESTED. RANCHER TRUSTED.

RedAngus.org • 940-477-4593



HOW TO READ THE DATA

1 BIEBER FOREFRONT J143

BORN: 1/21/2021 REG: 4464481 100% AR 1A

ANDRAS FUSION R236	ADG 4.11	135
BIEBER FOREFRONT B281	WDA 3.33	120
BIEBER LAURA 112W	AScr 37.36	
BIEBER SPARTACUS A193	CE ***	
BIEBER ADELLE 525G AOD: 2	GROWTH Sc. G6	
MPPA: 104	BIEBER ADELLE 297Y	EPD Data Generated 1/25/2022

	CED	BW	WW	YW	MILK	ME	HPG	CEM	STAY	MARB	REA	FAT
EPD	15	-3.8	80	143	29	13	10	8	17	0.70	0.18	0.03
Rank	15%	16%	2%	1%	17%	95%	62%	27%	26%	5%	37%	68%
Wts.		65	659	1319								
Ratio		89	109	120								

HERDBUILDER	58	GRIDMASTER	86	PROS	144
RANK	39%	RANK	1%	RANK	1%

This lot offers excellent growth to any operation.

1. Lot Number - This is the lot number of the animal. Cattle will have a white tag that will correspond to that number. Generally cattle will sell in lot number order.

2. Name - This is the registered name of the animal. Generally we name bulls after the sire and females after the dam.

3. Born - This is the birth date of the animal.

4. Reg - This is the Registration number of the animal. All Red Angus animals can be looked up on the Red Angus website by going to the animal search page and using this registration number.

5. Breed - This area has the breed composition and category as determined by the Red Angus Association of America. Breed Codes are:

- AR = Red Angus
- SM = Simmental
- XX = Unknown

The unknown cattle are largely cattle we weren't able to prove parentage on in the Durham herd. The unknown breed is either Simmental or Red Angus in the Durham foundation cattle.

6. Category - This is the category as defined by the Red Angus Association. Categories are:

- 1A = 100% Red Angus with no disqualifying features.
- 1B = 87% to 99.9% Red Angus with no disqualifying features.
- II = Equal to or greater than 87% up to and including 100% Angus blood content having one or more disqualifying features. Disqualifying Features include scurs or horns, ineligible white, black pigment, progeny of multiple sire groups, and missing birth date, or weaning weight and date.
- III = Less than 87% Angus blood content.

7. Sire - Sire of the animal.

8. Paternal Grand Sire - Sire of the Sire.

9. Paternal Grand Dam - Dam of the Sire.

10. Dam - Dam of the animal.

11. Maternal Grand Sire - Sire of the Dam.

12. Maternal Grand Dam - Dam of the Dam.

13. MPPA - Most Probable Producing Ability. An estimate of a cow's future productivity for a trait (such as progeny weaning weight ratio) based on her past productivity. For example, a cow's MPPA for weaning ratio is calculated from the cow's average progeny weaning ratio, the number of her progeny with weaning record, and the repeatability of weaning weight.

14. AOD - Age of Dam at the time of weaning.

15. ADG - Average Daily Gain. Measurement of daily body weight change over a specified period of time of an animal on a feed test.

16. ADG Ratio - Average Daily Gain Ratio. The ratio of the animal within its contemporary group. ET and Twins will be marked with a TW and ET. These animals have no contemporary group.

17. WDA - Weight Per Day of Age. Weight of an individual divided by days of age.

18. WDA Ratio - Weight Per Day of Age Ratio. Weight of an individual divided by days of age. ET and Twins will be marked with a TW and ET. These animals have no contemporary group.

19. AScr - Adjusted Scrotal Circumference. A measure of testes size obtained by measuring the distance around the testicles in the scrotum with a circular tape. Related to semen-producing capacity and is adjusted to Yearling age. Actual Scrotal Measurement are provided on a supplement sheet at the sale.

20. CE - Calving Ease Score. This is our recommendation for CE based upon the data and the pedigree.

*** = Use on heifers; expect less calving difficulty.
** = Use on growthy heifers and cows. Expect moderate calving difficulty on heifers and very little on cows.
* = Use on cows; expect calving difficulty on heifers and some to very little on cows.

21. Growth Sc. - Growth Score. This is our recommendation for growth based upon the data and the pedigree.

- G6 = Maximum growth rating.
- G5 = High growth rating.
- G4 = Moderately high growth rating.
- G3 = Average growth rating.
- G2 = Below average growth rating.
- G1 = Low growth rating.

22. EPD Data Generated - The date this EPD data was pulled from the Red Angus Association website.

23. EPD - Expected Progeny Difference. The difference in expected performance of future progeny of an individual, compared with expected performance of future progeny of an individual of average genetic merit in the base time frame for the genetic evaluation.

EPDs are estimated from phenotypic merit of an individual and all of its relatives and are estimates of one-half the breeding values. EPDs are generally reported in units of measurement for the trait (e.g. lb., in., etc.).

acc - Accuracy. A measure of the reliability of an EPD. Accuracy values are reported as decimal numbers between zero and one. Values closer to one indicate larger amounts of available information and greater certainty that a bull's EPDs will not change significantly as more progeny information becomes available. Bieber Red Angus reports the accuracy values for sires since they have high accuracies. EPDs are a more reliable estimate of performance than weaning, ratios or other measurements.

24. Rank - This is the percentage rank of the EPD within the type of animal. Rank groups include Proven and Opportunity Sires, Active Dams, and Non Parent under Two Years of Age.

25. Wts - Weight. The weight for that trait in that column adjusted to a constant days of age by Red Angus Association and Beef Improvement standards.

26. Ratio - The ratio for that trait in that column within its contemporary group. ET and Twins will be marked with a

TW and ET and have no contemporary group.

27. CED - Calving Ease Direct. Predicts the probability of calves being born unassisted out of two-year-old heifers. Producers want live calves born unassisted. Selecting on actual birth weight is flawed; it is influenced by non-genetic factors such as nutrition and weather (ambient temperature). While BW EPD removes these non-genetic factors, Red Angus CED EPD is the best predictor of calving ease. The CED EPD includes variation in BW plus other influential genetic factors such as gestation length, calf shape, etc.

28. Birth Weight EPD - Predicts the difference, in pounds, for birth weight, and is also used in the calculation of the Calving Ease Direct (CED) EPD.

29. BW - Birth Weight. The actual weight in pounds at birth.

30. Weaning Weight EPD - Predicts the difference, in pounds, for weaning weight (adjusted to age of dam and a standard 205 days of age). This is an indicator of growth from birth to weaning.

31. WW - Weaning Weight. The 205 adjusted weight. This is an indicator of growth up to weaning.

32. Yearling Weight EPD - Predicts the expected difference, in pounds, for yearling weight (adjusted to a standard 365 days of age). This is an indicator of growth from birth to yearling.

33. YW - Yearling Weight. The 365 adjusted weight. This is a measure of growth from birth to yearling.

34. Milk EPD - Predicts the difference in maternal production of an individual animal's daughters as expressed by the weaning weight of their calves.

35. ME EPD - Maintenance Energy. Predicts the difference in heifers' maintenance energy requirements and is expressed in Mcal/Month. Recognizing that 70% of cowherd feed costs are burned up in maintaining weight and condition, Red Angus' ME EPD allows for the selection of bulls whose daughters will require less feed; thus, reducing cowherd expenses. Includes selection pressure for ME EPD to ensure feed costs don't get out of line when selection is made for greater performance and production. At Bieber Red Angus we collect a cow weight at weaning time to ensure greater accuracy of this EPD.

36. HPG EPD - Heifer Pregnancy. Predicts the probability of heifers conceiving to calve at two years of age. Many breeds offer genetic predictions of yearling bull scrotal circumference as an indicator of age of puberty. While puberty is a prerequisite, many factors influence pregnancy rate. Red Angus' HPG EPD offers a tool which selects for what is economically relevant to ranchers - pregnant heifers. At Bieber Red Angus we submit all heifer breeding data to ensure the accuracy of this EPD.

37. CEM EPD - Calving Ease Maternal. Predicts the probability of a given animal's daughters calving unassisted at two years of age. Replacement heifers should be able to calve on their own. Red Angus' CEM EPD offers the industry's most reliable prediction to address that concern.

It includes not only the predisposition for a female to calve unassisted, but also her contribution to her calf's traits that make it more likely to be born unassisted.

38. STAY EPD - Stayability. Predicts the probability of a bull's daughters remaining productive until at least six years of age. Why six? That's how long it takes a female to breakeven given all the expenses of development.

39. MARB EPD - Marbling. Predicts differences for carcass marbling score as expressed in marbling score units. Higher marbling scores are positively correlated with higher carcass quality grades.

40. REA EPD - Rib Eye Area. Predicts differences of carcass Rib Eye Area between the 12th and 13th rib. Increased Rib Eye Area has a beneficial effect on Yield Grade which also includes Carcass Weight and Fat Thickness.

41. FAT EPD - 12th Rib Fat Thickness. Predicts differences for carcass fat depth over the 12th rib, as expressed in inches. Increases in fat thickness have a detrimental effect on Yield Grade. Fat thickness measured in young seedstock may be an indicator of fleshing ability.

42. HerdBuilder Index - As the name indicates, implementation of the HerdBuilder Index will assist producers in building profitable herds. The HerdBuilder Index is built using the following production scenario:

- Red Angus bulls mated to cows and heifers (resulting progeny ¾ Red Angus, ¼ Simmental).
- Replacement heifers retained from within the herd.
- All remaining progeny sold on a quality-based carcass grid.

43. GridMaster Index - While Red Angus has traditionally been known as a superior maternal breed, those who have retained ownership in Red Angus calves know of their potential to excel in the feedyard and ultimately hang a premium carcass. The GridMaster Index is built using the following production scenario:

- Red Angus bulls mated to cows (resulting progeny ¾ Red Angus, ¼ Simmental)
- All progeny sold on a quality-based carcass grid

44. ProS Index - Profitability and Sustainability is an all-purpose index that predicts average economic differences in all segments in the beef supply chain. This index is a combination of the breeding objectives modeled in the HerdBuilder and GridMaster selection indexes. In this index, replacement heifers are retained from within the herd and all remaining progeny are fed out to slaughter and sold on a quality-based grid. Traits included in this index include calving ease, growth, HPG, STAY, Mature Weight, Dry Matter Intake and carcass traits. The resulting index is expressed in dollars per head born (Index/High Value).

45. Top Dollar - A third party evaluation on growth and carcass traits of an animal. Lots with this logo rank in the top 25% of the breed for growth and carcass EPD traits.

46. DNA - The DNA test submitted on this animal for parentage and genomically enhanced EPDs.

47. Footnote - This is information we would like to point out about the lot. It may contain breeding information on bred cattle.

Bieber Igenity[®]

One Test- 4 Valuable Uses

- Replacement Selection** -Receive clear, actionable scores on 17 maternal, performance and carcass traits. Keep the heifers that will add profit to your operation.
- Seedstock Decisions** -Easily characterize the strengths and weaknesses of your herd to better match bull and female purchases to your specific needs.
- Determine Parentage** -Determine which bulls are doing the best job. Not only which bulls are breeding more cows, but also the quality of their calves.
- Value-Added Marketing** -Use the results to verify the genetic value of your calves to buyers or to make retained ownership and marketing decisions for yourself.

**Includes FREE genetic
consultation from**



Igenity[®] Beef

Uncover Your Herd's Potential

Igenity Beef provides the genetic insight to be **confident** in your selection.



Scan to learn more and **uncover their potential**
Neogen.com/Igenity-beef



800.621.8829 (USA/Canada) • 859.254.1221

Neogen Corporation, 620 Leshler Place, Lansing, MI 48912 USA. © Neogen Corporation 2024.
All rights reserved. Neogen and Igenity are registered trademarks of Neogen Corporation.

LEGAL TERMS AND CONDITIONS

The Red Angus Association Terms and Conditions will apply if the terms and conditions printed here are not applicable.

BIDDING DISPUTES: The auctioneer in charge will settle any disputes as to bids. His decision on such matters shall be final.

TERMS: The terms of the sale are cash; the right of property shall not pass until after settlement is made. All settlements will be made with the clerks of the sale immediately following the conclusion of the sale and before any cattle will be released from the ranch.

RETAINED INTEREST: We are retaining 1/2 interest in all bulls in the sale. We are selling the remaining 1/2 interest, full possession, and full salvage value on these bulls. This option gives Bieber Red Angus Ranch the option to collect, use and market semen from the bull, and does not restrict the purchaser from doing the same. This collection, unless agreed otherwise, would be done at the expense of Bieber Red Angus Ranch, at the buyer's convenience. Also at the time of purchase, the highest bidder on a retained interest bull may elect to purchase exclusive semen rights for 100% of the purchase price in addition to the purchased price on retained bulls. If a buyer elects to purchase exclusive semen rights, Bieber Red Angus Ranch's interest then becomes in herd use only. Bieber Red Angus Ranch retains all rights to use the bull within their herd.

SEMEN RIGHTS: Buyers receive semen rights proportional to the interest purchased. If you purchase a 1/2 interest, then you are entitled to 1/2 of the semen collections at cost, provided that you indicate you want semen prior to collection. We intend to collect some of the bulls in the sale and sample them in our herd. We will cooperate with the buyer in collection of the bull. We prefer to collect most bulls after the first season of use, and we will contact the buyer when we intend to collect the bull at a time convenient for the buyer.

PURCHASER'S RISK: Each animal becomes the risk of the purchaser as soon as sold. Animals will be fed, watered and cared for at the purchaser's risk for a reasonable time.

CERTIFICATE OF REGISTRY: A certificate of registry and transfer will be furnished for each animal sold as a registered animal, after settlement has been made.

HEALTH: All cattle will have official health certificates and will sell guaranteed export to Canada. Canadian health certificates will be charged at cost on animals selling under \$4000.

ANNOUNCEMENTS: Changes of information contained in this catalog relating to the animals offered for the sale will be announced from the auction block and such announcements shall take precedence. Errors discovered in the catalog will be corrected by announcements at sale time, and such corrections will take precedence over the printed matter in this catalog.

BREEDER'S GUARANTEE: 1. All animals are guaranteed breeders, with the exception of: a) calves under twelve months of age; b) animals shown by Purchaser after sale (in cases of animals shown after purchase, the breeding guarantee, if any, shall be such as agreed upon between Seller and Buyer) c) any open heifer that has been flushed for embryo transfer; or d) gross negligence or willful misconduct on the part of the Purchaser. 2. Bulls are guaranteed breeders if not allowed to run with the herd until at least 14 months of age. Any bull which either: a) settles 1/3 or more of the healthy cows he serves; b) is the sire of 20 or more animals; or c) settles cows by natural service and passes a fertility test made by a competent veterinarian during any 6 month period of trial (provided for in paragraph 2 of the section of these sale terms and conditions entitled "Options and Privileges of Return or Adjustment") shall be considered a breeder.

Any guarantee with respect to the ability to freeze semen shall be by separate agreement between Buyer and Seller.

All guarantees are limited to the amount of the purchase price.

Open females have not been served and are so guaranteed.

IDENTIFICATION: Each animal carries an EID tag for identification. That EID corresponds with the ID of the animal and is recorded with the Red Angus Association. Tag numbers on the cattle correspond with lot numbers in this catalog. Purchaser agrees to use full name of animal in advertising and on stall cards at shows.

OPTIONS AND PRIVILEGES OF RETURN OR ADJUSTMENT:

1. All claims for adjustment or refund must be made in writing either within six months of the sale date or no later than six months after the animal reaches 18 months of age, with the exception of claims involving defects or parentage.

2. In the event an animal is claimed to be a non-breeder, the animal may be returned to the farm of the Seller if in good condition and complying with the health requirements of the Seller's state. The Seller shall be entitled to six months' trial following the return of the animal in which to prove the animal is a breeder. The Seller shall, at the option of the Buyer, replace the animal with another of equal value or grant the Buyer a credit for use on any products marketed by the Seller. Such credit of the full purchase price shall in any case be deemed full satisfaction and settlement. Any expense incurred for transporting an animal claimed to be a non-breeder shall be the responsibility of the Purchaser, except that the Seller shall be responsible for the transportation costs in excess of the distance between the Purchaser's farm and the location where the sale took place. If the Seller proves the animal is a breeder, it shall be the obligation of the Purchaser to take delivery of the animal and pay all expense incurred for transportation.

3. If a female sold as "safe in calf" proves not to be in calf, the Purchaser may receive service from the bull previously used, if available, or if the bull is not available, the Seller shall be obligated to make a satisfactory adjustment on the purchase price upon return of the animal to the farm of the Seller. Any adjustment provided for herein shall absolve the Seller from further liability, except in case such female proves to be a non-breeder. If a female represented as "safe in calf" at time of sale to a certain bull proves to have been bred to a different bull, the Seller shall be obligated to take a satisfactory adjustment on the purchase price upon return of the animal to the farm of the Seller (adjustments shall not be considered to a breeding fee or an allocation of the purchase price to any unborn calf). Any expenses incurred for transportation shall be the responsibility of the Purchaser, except that the Seller shall be responsible for the transportation costs in excess to the distance between the Purchaser's farm and the location where the sale took place.

4. If a female sold as "served" proves not to be in calf, or if a female sold as "pasture-bred" proves not to be in calf, the Seller only guarantees such female to the breeder.

5. If a female sold as "open" proves to be with calf, the Purchaser may return the animal to the farm of the Seller prior to calving for a credit of the full purchase price or for another animal of equal value, whichever is acceptable to the Purchaser. It shall be the obligation of the Seller to bear any expense incurred for transportation.

LIABILITY: Neither owners, sale managers, clerks nor anyone connected with the sale assumes responsibility, legal or otherwise, for damages of any kind.

CONTRACT: The above terms and conditions shall constitute a contract between the buyer and seller of each animal sold.

IMPLIED WARRANTY: Except for those stated in the terms and conditions, there are no warranties, either expressed or implied, as to merchantability or fitness for a particular purpose with respect to the cattle being sold in this auction. The warranties set forth in terms and conditions are in lieu of all other warranties, either expressed or implied, and the remedies proved therein shall be the sole and exclusive remedy of the buyer, or any part claiming through buyer, for any breach of warranty or guarantee therein provided and all other obligations or liabilities.



WE LOOK FORWARD TO SEEING YOU THIS SPRING FOR OUR...

Bieber Fever

PERFORMANCE YEARLING BULL SALE

THURSDAY, MARCH 5, 2026

ONLINE OR IN PERSON AT THE RANCH NEAR LEOLA, SD



BIEBER RED ANGUS RANCH

Craig and Peggy Bieber
11450 353rd Ave. Leola, SD 57456



LOT 4 BIEBER LANA 219M



LOT 141 BIEBER EXACTLY M454

Mark your calendars for our Performance Bull Sale

March 5, 2026

Featuring 300 Red Angus yearling bulls.

WWW.BIEBERREDANGUS.COM