

Bieber Fever

ONLINE FEMALE SALE

APRIL 15-16, 2026

ONLINE ONLY THROUGH DVAUCTION



BIEBER

**Red
Angus
Ranch**

Office (605) 439-3628 • Craig (605) 216-8169
11450 353rd Ave. Leola, SD 57456



SALE INFORMATION

BIEBER RED ANGUS CONTACTS

Bieber Red Angus Office.....	(605) 439-3628
Craig Bieber.....	(605) 216-8169
Jake Harms.....	(605) 929-6686
Craig Howard.....	(605) 377-3128
Peggy Bieber.....	(605) 380-8169
Kristin Harms.....	(605) 380-4408
DVAuction.....	(402) 316-5460

ABSENTEE BIDDING

If you are unable to bid during the auction time frame, or feel uncomfortable doing so through the online format, the Bieber Red Angus team will be available to bid for you. You can contact any staff listed under the BIEBER RED ANGUS CONTACTS section to bid.

HEALTH

All cattle are on a complete vaccination program supervised by Ashley Vet Clinic. We have tested our replacement heifers for BVD since 2014 as part of our surveillance program and found no positive BVD carriers. Bieber Red Angus participates in the Beef Quality Assurance (BQA) program. Heifer calves have been Bangs vaccinated. We participated in a Johnes testing program for 10 years with no confirmed positives. We no longer test for Johnes disease but continue to diligently watch for any suspicious cases and test as necessary.

GENETIC DEFECTS

Every animal in the sale is guaranteed negative for the recessive gene associated with Osteopetrosis(OS), Arthrogryposis Multiplex(AM) (Curly Calf Syndrome), Neuropathic Hydrocephalus (NH) and any other known genetic defects. With this guarantee, we provide our customers the opportunity to purchase their choice of cattle with very little risk. DNA samples have been collected on every animal in the sale with any known carrier in the first three generations and tested negative unless otherwise noted.

BREEDING DATA

Breeding data on the bred females, including sex of pregnancy and date of calving, is verified by ultrasound and is an estimate. Many years of ultrasound data has proven it is 99% accurate. This data is verified to the best of the veterinarian's ability depending on embryo age.

COLOR

All animals are red unless otherwise indicated in the footnotes.

DELIVERY POLICY

Please review our delivery policy on Page 2 for info on delivery costs and central delivery points.

SCHEDULE OF EVENTS

WEDNESDAY, APRIL 15

7:00 am CDT — Online bidding opens for the Pregnant Recips, Fall Bred Cows, & Commercial Cows

7:00 pm CDT — Online bidding closes for the Pregnant Recips, Fall Bred Cows, & Commercial Cows

THURSDAY, APRIL 16

7:00 am CDT — Online bidding opens for the Open Heifers

7:00 pm CDT — Online bidding closes for the Open Heifers

SALE BROADCAST

The sale will be an online only timed auction and broadcast through DVAuction.

AUCTION FORMAT

The sale will be hosted entirely online at www.DVAuction.com. All lots will close at 7:00 pm CDT on their respective closing dates.

- Pregnant Recips, Fall Bred Cows, & Commercial Cow lots will close at 7:00 pm CDT on April 15
- Open Heifer lots will close at 7:00 pm CDT on April 16

If any lot is bid on within 5 minutes prior to 7:00 pm CDT on the closing date, bidding will be extended for an additional 5 minutes on all lots. Bidding will then close when there are no bids placed on any lots for a period of 5 minutes.

BIDDING PROCEDURES

Follow these steps to apply for bidding prior to the start of the sale.

1. Make sure you have an active DVAuction account. Log into www.dvauction.com any day and make sure your login still works. You will not be allowed to watch or bid on this sale if you cannot log into DVAuction.
2. Once you are logged into the home page for DVAuction, you will see your name listed at the upper left corner of the page. This is the same area where you entered your user name and password. Below your name you will see the 'Apply for Bidding' link. Click on this link. It will take you to a page that shows all upcoming sales. If this sale is in the list with the word Approved in front of it, you are ready to bid. If not, click the box next to the sale and scroll down to the bottom of the page to click Apply for Bidding. You will now see a green bar at the top saying 'Your request for approval has been received.' Check your status on the sale. If it says Approved in front of the sale, you are ready to bid. If it does not, call our office at (402) 316-5460 for approval.

Follow these steps to bid in the sale.

1. Login into your account on DVAuction.com.
2. On the home page, scroll through Today's Events. Timed auctions are listed toward the bottom of today's events.
3. Click on the VIEW button next to the sale listing. This will take you to the lot listing.
4. To bid on a lot, click on that particular lot and it will take you to the individual lot where you can place a bid. If you see a pink bar with "You are not approved to bid at this event. Apply for Bidding," click on the blue APPLY FOR BIDDING button. Once approved, this is where you will submit your bid.

Contact DVAuction at (402) 316-5460 or support@dvauction.com.

PREGNANT RECIPS

In early 2024 Bob Yackley told us they were selling their commercial cowherd as they were preparing to list the ranch. We talked throughout the spring and in late April we decided to have a look. We thought they would make outstanding recipients and they have. We have also added our Black/Red Carriers and most of our 1B Red Angus to our recipient group. These are all highly productive cows and will fit in any herd. On the Yackley Recips, the first number indicates the year of birth of the cow. Any of the registered recipients correspond with the letter year for registered Red Angus. Any of the recips that didn't take during the first two rounds were implanted for a late August due date and are offered here.

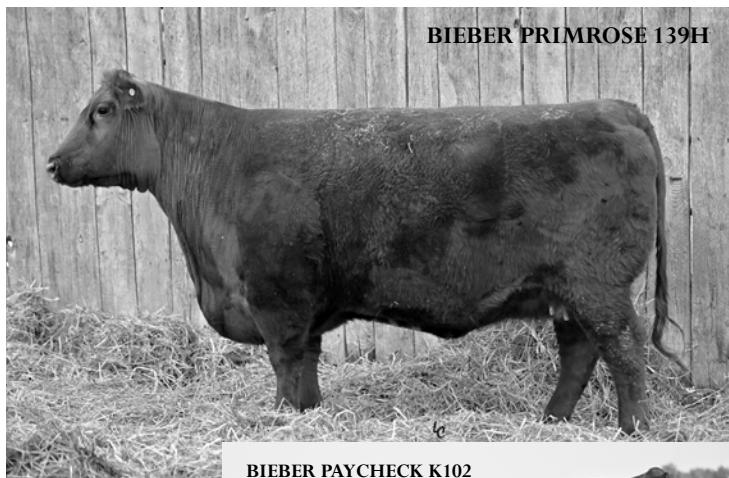

1 PREGNANT RECIPIENT 104

BROWN CRSB CONFIDENCE G1410
 LSF JLM LEVERAGE 3865L
 TBJR DELLA 502
 BIEBER CL STOCKMARKET E119
BIEBER PRIMROSE 139H
 BIEBER PRIMROSE 204E

PROS	152		HERDBUILDER	75		GRIDMASTER	77	AGE OF RECIPIENT: 5				
	CED	BW	WW	YW	MILK	ME	HPG	CEM	STAY	MARB	REA	FAT
EPD	21	-5.9	74	119	30	10	13	11	18	0.98	0.22	0.06

Lot 1

One pregnant recipient cow due 8/31/2026 with a bull calf.

This mating will prove to be a breed leader. This 2021 born recip is carrying a bull calf by Leverage 3865L, who was one of the high sellers at LSF's February sale. The dam of this calf is the proven matron Bieber Primrose 139H - the dam of Bieber Paycheck K102 who stands at Alta Genetics. The projected EPD's of this calf put him near the top of the breed. We are looking forward to Leverage's progeny and, out of this matron, they should be some of the best.

2 PREGNANT RECIPIENT 988

BIEBER HARD DRIVEY120
BIEBER HIGH DENSITY H558
 BIEBER ENCHANTRESS 359B
 ANDRAS FUSION R236
BIEBER CL ADELLE 475C
 BIEBER ADELLE 297Y

PROS	155		HERDBUILDER	76		GRIDMASTER	78	AGE OF RECIPIENT: 7				
	CED	BW	WW	YW	MILK	ME	HPG	CEM	STAY	MARB	REA	FAT
EPD	10	-1	76	120	29	5	12	6	19	0.96	0.4	0.01

One pregnant recipient cow due 8/27/2026 with a heifer calf.

Lots 2-4

See footnote on each lot for due date and calf sex.

These three pregnancies will likely be some of the top females in any herd they sell too. Adelle 475C is one of those cows who just keeps producing the good ones. She is now at Pieper Red Angus and still producing for their ET program. High Density's females have followed in his sire's footsteps and have been standouts in any herd. These three heifer calf pregnancies are going to lead most any program.

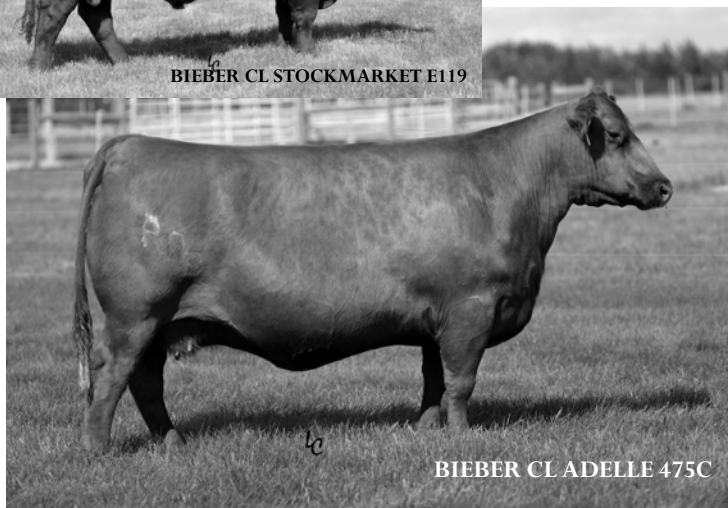
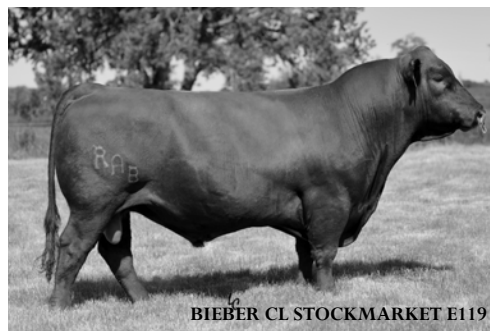

PREGNANT RECIPIS

3 PREGNANT RECIPIENT 161

BIEBER HARD DRIVEY120
BIEBER HIGH DENSITY H558
 BIEBER ENCHANTRESS 359B
 ANDRAS FUSION R236
BIEBER CL ADELLE 475C
 BIEBER ADELLE 297Y

PROS	155		HERDBUILDER	76		GRIDMASTER	78	AGE OF RECIPIENT: 5				
EPD	CED	BW	WW	YW	MILK	ME	HPG	CEM	STAY	MARB	REA	FAT
	10	-1	76	120	29	5	12	6	19	0.96	0.4	0.01

One pregnant recipient cow due 8/27/2026 with a heifer calf.

Lots 5-7

See footnote on each lot for due date and calf sex.

Bieber Adelle 297Y is the dam of Bieber CL Adelle 475C and has been a great dam in our herd. Two of these pregnancies are female and the other is unknown. Both Bieber Forefront B281 and Bieber Deep End B597 are very maternal sires.

5 PREGNANT RECIPIENT 6107

ANDRAS FUSION R236
BIEBER FOREFRONT B281
 BIEBER LAURA 112W
 HUST CHIEF SEQUOYA R336
BIEBER ADELLE 297Y
 BIEBER ADELLE 7226

PROS	133		HERDBUILDER	64		GRIDMASTER	69	AGE OF RECIPIENT: 10				
EPD	CED	BW	WW	YW	MILK	ME	HPG	CEM	STAY	MARB	REA	FAT
	12	-2.6	63	105	25	3	8	8	19	0.65	-0.03	0.02

One pregnant recipient cow due 8/25/2026 with a heifer calf.

6 PREGNANT RECIPIENT 395K

BIEBER ROLLIN DEEPY118
BIEBER DEEP END B597
 BIEBER LAURA 158W
 HUST CHIEF SEQUOYA R336
BIEBER ADELLE 297Y
 BIEBER ADELLE 7226

REGISTRATION: 4661981

PROS	147		HERDBUILDER	71		GRIDMASTER	76	AGE OF RECIPIENT: 4				
EPD	CED	BW	WW	YW	MILK	ME	HPG	CEM	STAY	MARB	REA	FAT
	9	-0.9	74	121	26	10	18	6	17	0.71	0.05	0.03

One pregnant recipient cow due 8/22/2026 with a heifer calf.

4 PREGNANT RECIPIENT 931

BIEBER HARD DRIVEY120
BIEBER HIGH DENSITY H558
 BIEBER ENCHANTRESS 359B
 ANDRAS FUSION R236
BIEBER CL ADELLE 475C
 BIEBER ADELLE 297Y

PROS	155		HERDBUILDER	76		GRIDMASTER	78	AGE OF RECIPIENT: 7				
EPD	CED	BW	WW	YW	MILK	ME	HPG	CEM	STAY	MARB	REA	FAT
	10	-1	76	120	29	5	12	6	19	0.96	0.4	0.01

One pregnant recipient cow due 9/2/2026 with a heifer calf.



BIEBER FOREFRONT B281



7 PREGNANT RECIPIENT 618

ANDRAS FUSION R236
BIEBER FOREFRONT B281
 BIEBER LAURA 112W
 HUST CHIEF SEQUOYA R336
BIEBER ADELLE 297Y
 BIEBER ADELLE 7226

PROS	133		HERDBUILDER	64		GRIDMASTER	69	AGE OF RECIPIENT: 10				
EPD	CED	BW	WW	YW	MILK	ME	HPG	CEM	STAY	MARB	REA	FAT
	12	-2.6	63	105	25	3	8	8	19	0.65	-0.03	0.02

One pregnant recipient cow due 8/25/2026 with an unsexed calf.

PREGNANT RECIPES



9 PREGNANT RECIPIENT 183

LASO BUCKET LIST E8G
NIO AMERICAN FREEDOM 1005
 NIO LAKOTA 9251
 GMRA TRINITY 5222
BIEBER GALLEE 390G
 BIEBER GALLEE 550D

PROS	143		HERDBUILDER	59		GRIDMASTER	84	AGE OF RECIPIENT: 5				
	CED	BW	WW	YW	MILK	ME	HPG	CEM	STAY	MARB	REA	FAT
EPD	12	-0.4	99	158	29	15	15	6	16	0.76	0.38	0.05

One pregnant recipient cow due 8/22/2026 with a bull calf.

Lots 9 - 14

See footnote on each lot for due date and calf sex.

Gallee 390G is the dam of the record selling Jumpstart along with Bieber Payload L518, a maternal brother working at Pieper's. She is a prepotent donor that will work with a lot of sires. Her growth is top of the breed and she offers GridMaster that is unequalled. This dam is prepotent and has an impact that will be felt across the breed.

10 PREGNANT RECIPIENT 925

LASO BUCKET LIST E8G
NIO AMERICAN FREEDOM 1005
 NIO LAKOTA 9251
 GMRA TRINITY 5222
BIEBER GALLEE 390G
 BIEBER GALLEE 550D

PROS	143		HERDBUILDER	59		GRIDMASTER	84	AGE OF RECIPIENT: 7				
	CED	BW	WW	YW	MILK	ME	HPG	CEM	STAY	MARB	REA	FAT
EPD	12	-0.4	99	158	29	15	15	6	16	0.76	0.38	0.05

One pregnant recipient cow due 8/22/2026 with a bull calf.

8 PREGNANT RECIPIENT 103H

BIEBER CL ENERGIZE F121
BIEBER JUMPSTART J137
 BIEBER GALLEE 390G
 BIEBER HARD DRIVEY120
BIEBER CL ADELLE 575D
 BIEBER ADELLE 7226

REGISTRATION: 4303061

PROS	121		HERDBUILDER	58		GRIDMASTER	64	AGE OF RECIPIENT: 6				
	CED	BW	WW	YW	MILK	ME	HPG	CEM	STAY	MARB	REA	FAT
EPD	15	-3	80	135	27	13	14	7	16	0.45	0.38	0.03

Lot 8

One pregnant recipient cow due 8/20/2026 with a bull calf.

We thought this mating would be interesting to try. Both parents bring a lot of power to the table and being line bred, they'd be very prepotent in any herd. This could be one of the more unique bulls to be born in 2026.

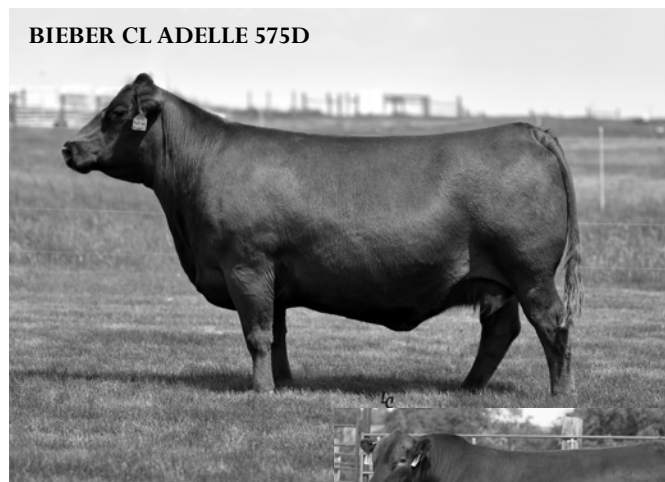

11 PREGNANT RECIPIENT 966

LASO BUCKET LIST E8G
NIO AMERICAN FREEDOM 1005
 NIO LAKOTA 9251
 GMRA TRINITY 5222
BIEBER GALLEE 390G
 BIEBER GALLEE 550D

PROS	143		HERDBUILDER	59		GRIDMASTER	84	AGE OF RECIPIENT: 7				
	CED	BW	WW	YW	MILK	ME	HPG	CEM	STAY	MARB	REA	FAT
EPD	12	-0.4	99	158	29	15	15	6	16	0.76	0.38	0.05

One pregnant recipient cow due 8/25/2026 with a bull calf.

PREGNANT RECIPS

12 PREGNANT RECIPIENT 294J

LASO BUCKET LIST E8G
NIO AMERICAN FREEDOM 1005
 NIO LAKOTA 9251
 GMRA TRINITY 5222
BIEBER GALLEE 390G
 BIEBER GALLEE 550D

REGISTRATION: 4464251

PROS	143		HERDBUILDER	59		GRIDMASTER	84	AGE OF RECIPI: 5				
EPD	CED	BW	WW	YW	MILK	ME	HPG	CEM	STAY	MARB	REA	FAT
	12	-0.4	99	158	29	15	15	6	16	0.76	0.38	0.05

One pregnant recipient cow due 8/25/2026 with a heifer calf.

14 PREGNANT RECIPIENT 128

LASO BUCKET LIST E8G
NIO AMERICAN FREEDOM 1005
 NIO LAKOTA 9251
 GMRA TRINITY 5222
BIEBER GALLEE 390G
 BIEBER GALLEE 550D

PROS	143		HERDBUILDER	59		GRIDMASTER	84	AGE OF RECIPI: 5				
EPD	CED	BW	WW	YW	MILK	ME	HPG	CEM	STAY	MARB	REA	FAT
	12	-0.4	99	158	29	15	15	6	16	0.76	0.38	0.05

One pregnant recipient cow due 8/20/2026 with an unsexed calf.

15 PREGNANT RECIPIENT 187

ANDRAS FUSION R236
BIEBER FOREFRONT B281
 BIEBER LAURA 112W
 GMRA TRINITY 5222
BIEBER GALLEE 390G
 BIEBER GALLEE 550D

PROS	134		HERDBUILDER	54		GRIDMASTER	80	AGE OF RECIPI: 5				
EPD	CED	BW	WW	YW	MILK	ME	HPG	CEM	STAY	MARB	REA	FAT
	14	-1.7	83	142	28	17	10	9	17	0.6	0.36	0.01

One pregnant recipient cow due 8/27/2026 with a bull calf.

16 PREGNANT RECIPIENT 663

ANDRAS FUSION R236
BIEBER FOREFRONT B281
 BIEBER LAURA 112W
 GMRA TRINITY 5222
BIEBER GALLEE 390G
 BIEBER GALLEE 550D

PROS	134		HERDBUILDER	54		GRIDMASTER	80	AGE OF RECIPI: 10				
EPD	CED	BW	WW	YW	MILK	ME	HPG	CEM	STAY	MARB	REA	FAT
	14	-1.7	83	142	28	17	10	9	17	0.6	0.36	0.01

One pregnant recipient cow due 8/22/2026 with a heifer calf.

13 PREGNANT RECIPIENT 238K

LASO BUCKET LIST E8G
NIO AMERICAN FREEDOM 1005
 NIO LAKOTA 9251
 GMRA TRINITY 5222
BIEBER GALLEE 390G
 BIEBER GALLEE 550D

REGISTRATION: 4620941

PROS	143		HERDBUILDER	59		GRIDMASTER	84	AGE OF RECIPI: 4				
EPD	CED	BW	WW	YW	MILK	ME	HPG	CEM	STAY	MARB	REA	FAT
	12	-0.4	99	158	29	15	15	6	16	0.76	0.38	0.05

One pregnant recipient cow due 8/22/2026 with a heifer calf.



Sons of Freedom
 1005 from our
 2026 Performance
 Yearling Bull Sale



17 PREGNANT RECIPIENT 196F

ANDRAS FUSION R236
BIEBER FOREFRONT B281
 BIEBER LAURA 112W
 GMRA TRINITY 5222
BIEBER GALLEE 390G
 BIEBER GALLEE 550D

REGISTRATION: 3958599

PROS	134		HERDBUILDER	54		GRIDMASTER	80	AGE OF RECIPI: 8				
EPD	CED	BW	WW	YW	MILK	ME	HPG	CEM	STAY	MARB	REA	FAT
	14	-1.7	83	142	28	17	10	9	17	0.6	0.36	0.01

One pregnant recipient cow due 8/25/2026 with a heifer calf.

PREGNANT RECIPS

BIEBER GALLEE 390G

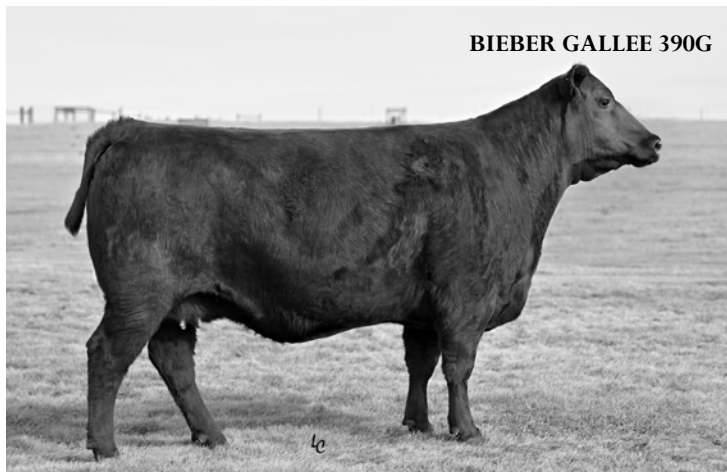

18

PREGNANT RECIPIENT 003

ANDRAS FUSION R236

BIEBER FOREFRONT B281

BIEBER LAURA 112W

GMRA TRINITY 5222

BIEBER GALLEE 390G

BIEBER GALLEE 550D

ProS 134 || HERDBUILDER 54 || GRIDMASTER 80 AGE OF RECIPIENT: 6

	CED	BW	WW	YW	MILK	ME	HPG	CEM	STAY	MARB	REA	FAT
EPD	14	-1.7	83	142	28	17	10	9	17	0.6	0.36	0.01

One pregnant recipient cow due 8/27/2026 with an unsexed calf.

19

PREGNANT RECIPIENT 192

WPRA ANDRAS MADISON H047

ANDRAS DISTINCT K052

ANDRAS BELLE 2021

GMRA TRINITY 5222

BIEBER GALLEE 390G

BIEBER GALLEE 550D

ProS 137 || HERDBUILDER 59 || GRIDMASTER 78 AGE OF RECIPIENT: 5

	CED	BW	WW	YW	MILK	ME	HPG	CEM	STAY	MARB	REA	FAT
EPD	9	1.5	97	159	29	21	14	6	17	0.59	0.32	0.04

One pregnant recipient cow due 8/25/2026 with a bull calf.

20

PREGNANT RECIPIENT 928

WPRA ANDRAS MADISON H047

ANDRAS DISTINCT K052

ANDRAS BELLE 2021

GMRA TRINITY 5222

BIEBER GALLEE 390G

BIEBER GALLEE 550D

ProS 137 || HERDBUILDER 59 || GRIDMASTER 78 AGE OF RECIPIENT: 7

	CED	BW	WW	YW	MILK	ME	HPG	CEM	STAY	MARB	REA	FAT
EPD	9	1.5	97	159	29	21	14	6	17	0.59	0.32	0.04

One pregnant recipient cow due 8/29/2026 with a bull calf.

21

PREGNANT RECIPIENT 425F

WPRA ANDRAS MADISON H047

ANDRAS DISTINCT K052

ANDRAS BELLE 2021

GMRA TRINITY 5222

BIEBER GALLEE 390G

BIEBER GALLEE 550D

REGISTRATION: 3958155

ProS 137 || HERDBUILDER 59 || GRIDMASTER 78 AGE OF RECIPIENT: 8

	CED	BW	WW	YW	MILK	ME	HPG	CEM	STAY	MARB	REA	FAT
EPD	9	1.5	97	159	29	21	14	6	17	0.59	0.32	0.04

One pregnant recipient cow due 8/29/2026 with a bull calf.

Lot Videos

VIDEO OF ALL LOTS WILL BE AVAILABLE PRIOR TO SALE DAY. VISIT WWW.BIEBERREDANGUS.COM FOR MORE SALE INFORMATION AND A DIGITAL COPY OF THE CATALOG.



FALL BRED COWS

Video of all lots will be available prior to sale day.

These females will give you a great opportunity to start or build your herd with leading genetics, and they include embryo transplant daughters out of some of our best donors. Check the footnotes for breeding data on each lot including due date, calf sire, and calf sex.

These females are rebred from our cowherd. The bred heifers are from our replacement heifer group that were exposed for two 35 day breeding seasons prior to being bred for a fall calving season. The bred cows fell out from our May/June calving cows which are bred for 42 days in August-September. We eliminate any cows with any issues before we breed and then sync them for AI and a short breeding season. We feel these cows are a great option to start a fall herd.

These lots will open at 7:00 am CDT on Wednesday, April 15 and close at 7:00 pm CDT on Wednesday, April 15. Please see the bidding procedures and auction format sections on the first page of the catalog for more information on how the sale will run.

22 BIEBER TORYANNA 245M

BORN: 2/17/2024 REG: 4952164 100% AR 1A

PIE STOCKMAN 4051

BIEBER CL STOCKMARKET E119

BIEBER CLADELLE 475C

9 MILE FRANCHISE 6305

BIEBER TORYANNA 232G

Cow ID: 245M BIEBER TORYANNA 289D EPD Data Generated 3/17/2026

PROS	156	HERDBUILDER	84	GRIDMASTER	72	
RANK	4%	RANK	7%	RANK	15%	

	CED	BW	WW	YW	MILK	ME	HPG	CEM	STAY	MARB	REA	FAT
EPD	15	-2.8	85	138	34	7	12	9	18	1.02	0.00	0.06
Rank	31%	32%	4%	5%	2%	70%	36%	12%	13%	1%	75%	99%

Bull calf due 9/3/26 sired by either STRA SECURITY 3013, A&R WARRANT L302, or A&R WARRANT L320. DNA testing will be necessary to determine sire.

24 BIEBER TORYANNA 253M

BORN: 2/18/2024 REG: 4952188 100% AR 1A

PIE STOCKMAN 4051

BIEBER CL STOCKMARKET E119

BIEBER CLADELLE 475C

LOOSLI RIGHT ON 423

BIEBER TORYANNA 588E

Cow ID: 253M BIEBER TORYANNA 211Y EPD Data Generated 3/17/2026

PROS	124	HERDBUILDER	57	GRIDMASTER	66	
RANK	24%	RANK	40%	RANK	21%	

	CED	BW	WW	YW	MILK	ME	HPG	CEM	STAY	MARB	REA	FAT
EPD	12	-3.3	75	130	24	1	11	8	14	0.49	0.18	0.02
Rank	54%	24%	21%	10%	62%	33%	63%	31%	61%	39%	39%	58%

Heifer calf due 9/22/26 sired by either A&R WARRANT L302 or A&R WARRANT L320. DNA testing will be necessary to determine sire.

23 BIEBER ROSE 377M

BORN: 5/1/2024 REG: 4985479 100% AR 1A

LARR PAYCHECK 0728

BIEBER CHECKMATE K126

BIEBER PRIMROSE 225H

BIEBER SPARTAN E639

BIEBER ROSE 307K

Cow ID: 377M BIEBER ROSE 281D EPD Data Generated 3/17/2026

PROS	123	HERDBUILDER	55	GRIDMASTER	68	
RANK	25%	RANK	45%	RANK	19%	

	CED	BW	WW	YW	MILK	ME	HPG	CEM	STAY	MARB	REA	FAT
EPD	7	0.8	93	144	27	8	14	5	15	0.61	0.56	0.00
Rank	92%	91%	1%	3%	40%	73%	18%	84%	55%	21%	2%	33%

Bull calf due 8/29/26 sired by BIEBER JUMPSTART J137.

25 BIEBER DURHEIM 390M

BORN: 5/4/2024 REG: 4985515 99.7% AR 0.3% XX 1B

WFL FRANKLY F8276

LARR PAYCHECK 0728

LARR MISS CC FLOWER 7528

BIEBER MAXIMUS E294

BIEBER DURHEIM 179H

Cow ID: 390M BIEBER DURHEIM 119E EPD Data Generated 3/17/2026

PROS	98	HERDBUILDER	24	GRIDMASTER	74	
RANK	59%	RANK	92%	RANK	12%	

	CED	BW	WW	YW	MILK	ME	HPG	CEM	STAY	MARB	REA	FAT
EPD	10	-2.0	92	155	23	12	13	7	10	0.55	0.55	0.02
Rank	76%	47%	1%	1%	75%	89%	22%	56%	95%	29%	3%	66%

Bull calf due 8/29/26 sired by NIO IMPROVER 4099.

FALL BRED COWS

26 BIEBER TILLY 279M

BORN: 2/19/2024 REG: 4952370 100% AR 1A

LSF MEW X-FACTOR 6693D

LSF SRR EXACTLY 1144J

LSF SRR KRISHNA C5329 G9213

BIEBER CLATOMIC C218

BIEBER TILLY 169H

Cow ID: 279M BIEBER TILLY 356E EPD Data Generated 3/17/2026

PROS	141	HERDBUILDER	67	GRIDMASTER	74																		
RANK	10%	RANK	24%	RANK	12%																		
EPD	10	BW	-1.7	WW	86	YW	135	MILK	29	ME	20	HPG	10	CEM	6	STAY	20	MARB	0.91	REA	-0.03	FAT	0.04
Rank	80%	52%	4%	6%	21%	99%	80%	67%	3%	2%	80%	90%											

Bull calf due 9/20/26 sired by either A&R WARRANT L302 or A&R WARRANT L320. DNA testing will be necessary to determine sire.

27 BIEBER DURHEIM 111M

BORN: 1/14/2024 REG: 4951742 93% AR 6.1% SM 1% XX 1B

LSF MEW X-FACTOR 6693D

LSF SRR EXACTLY 1144J

LSF SRR KRISHNA C5329 G9213

KJL/CLZB KIRKLAND 8003F

BIEBER DURHEIM 444K

Cow ID: 111M BIEBER DURHEIM 425F EPD Data Generated 3/17/2026

PROS	111	HERDBUILDER	46	GRIDMASTER	65																		
RANK	40%	RANK	62%	RANK	24%																		
EPD	12	BW	-2.1	WW	81	YW	133	MILK	29	ME	16	HPG	12	CEM	7	STAY	15	MARB	0.63	REA	0.16	FAT	0.02
Rank	59%	44%	9%	8%	22%	96%	49%	47%	46%	19%	42%	72%											

Bull calf due 8/31/26 sired by either BIEBER JUMPSTART J137 or NIO IMPROVER 4099. DNA testing will be necessary to determine sire.

28 BIEBER DAPHINE 429M

BORN: 5/20/2024 REG: 4985689 100% AR 1A

RED LWNBRG FALLOUT 100G

COOKSLEY FALLOUT 2607

TARA 4472 SCN

BIEBER FLASHDRIVE G266

BIEBER DAPHINE 276K

Cow ID: 429M BIEBER DAPHINE 118C EPD Data Generated 3/17/2026

PROS	151	HERDBUILDER	61	GRIDMASTER	90																		
RANK	6%	RANK	35%	RANK	3%																		
EPD	12	BW	1.6	WW	79	YW	134	MILK	28	ME	18	HPG	12	CEM	7	STAY	18	MARB	0.84	REA	0.49	FAT	0.01
Rank	61%	95%	13%	7%	30%	98%	46%	51%	12%	4%	4%	47%											

Bull calf due 9/1/26 sired by BIEBER JUMPSTART J137.

29 BIEBER CLEMENCY 297M

BORN: 2/22/2024 REG: 4952452 100% AR 1A

BIEBER CL ATOMIC C218

BIEBER CL ENERGIZE F121

BIEBER CL ADELLE 575D

BIEBER CL STOCKMARKET E119

BIEBER CLEMENCY 380H

Cow ID: 297M BIEBER CLEMENCY 287F EPD Data Generated 3/17/2026

PROS	123	HERDBUILDER	23	GRIDMASTER	99																		
RANK	25%	RANK	92%	RANK	1%																		
EPD	5	BW	0.1	WW	84	YW	147	MILK	27	ME	12	HPG	11	CEM	3	STAY	13	MARB	0.91	REA	0.06	FAT	0.04
Rank	97%	84%	6%	2%	32%	87%	53%	98%	74%	2%	63%	92%											

Bull calf due 9/5/26 sired by either STRA SECURITY 3013, A&R WARRANT L302, or A&R WARRANT L320. DNA testing will be necessary to determine sire.

30 BIEBER SURPRISE 408M

BORN: 5/10/2024 REG: 4985613 100% AR 1A

WFL FRANKLY F8276

LARR PAYCHECK 0728

LARR MISS CC FLOWER 7528

BIEBER BRAVE E573

BIEBER SURPRISE 488G

Cow ID: 408M BIEBER SUPRISE 556C EPD Data Generated 3/17/2026

PROS	110	HERDBUILDER	43	GRIDMASTER	67																		
RANK	41%	RANK	68%	RANK	21%																		
EPD	7	BW	1.2	WW	104	YW	169	MILK	24	ME	21	HPG	13	CEM	6	STAY	15	MARB	0.54	REA	0.36	FAT	0.02
Rank	93%	93%	1%	1%	66%	99%	23%	71%	55%	30%	11%	62%											

Bull calf due 9/18/26 sired by either A&R WARRANT L302 or A&R WARRANT L320. DNA testing will be necessary to determine sire.

31 BIEBER KANNA 308M

BORN: 2/25/2024 REG: 4952504 100% AR 1A

LARR PAYCHECK 0728

BIEBER CHECKMATE K126

BIEBER PRIMROSE 225H

BIEBER CL STOCKMAN E116

BIEBER KANNA 186H

Cow ID: 308M BIEBER KANNA 152E EPD Data Generated 3/17/2026

PROS	109	HERDBUILDER	47	GRIDMASTER	62																		
RANK	42%	RANK	60%	RANK	28%																		
EPD	14	BW	-2.3	WW	81	YW	132	MILK	23	ME	9	HPG	10	CEM	10	STAY	13	MARB	0.62	REA	0.29	FAT	0.01
Rank	38%	41%	9%	9%	79%	80%	78%	5%	73%	20%	23%	55%											

Bull calf due 9/12/26 sired by either A&R WARRANT L302 or A&R WARRANT L320. DNA testing will be necessary to determine sire.

FALL BRED COWS

32 BIEBER PRIMROSE 442M

BORN: 5/26/2024 REG: 4985735 100% AR 1A

RED MRLA RESOURCE 137E

PIE ASSET 1276

PIE RUBY 520

BIEBER CL STOCKMARKET E119

BIEBER PRIMROSE 553H

Cow ID: 442M BIEBER PRIMROSE 474B EPD Data Generated 3/17/2026

PROS	141	HERDBUILDER	57	GRIDMASTER	84	
RANK	10%	RANK	41%	RANK	5%	

	CED	BW	WW	YW	MILK	ME	HPG	CEM	STAY	MARB	REA	FAT
EPD	7	-0.8	67	114	29	16	17	6	16	0.62	0.29	0.01
Rank	93%	70%	48%	33%	18%	96%	2%	65%	33%	20%	23%	37%

Heifer calf due 9/20/26 sired by either A&R WARRANT L302 or A&R WARRANT L320. DNA testing will be necessary to determine sire.

34 BIEBER ADELLE 437M

BORN: 5/25/2024 REG: 4985719 100% AR 1A

HXC 5545C

KJL/CLZB KIRKLAND 8003F

HXC 107Y

MILWILLAH MARBLE BAR J53

BIEBER ADELLE 122F

Cow ID: 437M BIEBER ADELLE 440D EPD Data Generated 3/17/2026

PROS	107	HERDBUILDER	36	GRIDMASTER	71	
RANK	46%	RANK	81%	RANK	15%	

	CED	BW	WW	YW	MILK	ME	HPG	CEM	STAY	MARB	REA	FAT
EPD	12	-0.8	69	119	31	15	16	6	13	0.54	0.22	0.01
Rank	61%	70%	41%	24%	8%	94%	4%	65%	77%	30%	33%	50%

Heifer calf due 9/3/26 sired by either STRA SECURITY 3013, A&R WARRANT L302, or A&R WARRANT L320. DNA testing will be necessary to determine sire.

36 BIEBER ROSE 228F

BORN: 2/12/2018 REG: 3958535 100% AR II

BIEBER ROUSE SAMURAI X22

BIEBER SPARTACUS A193

BIEBER TILLY 233U

BIEBER ROLLIN DEEPLY118

BIEBER ROSE 563C

Cow ID: 228F BASIN ROSE 06T0 EPD Data Generated 3/17/2026

PROS	127	HERDBUILDER	55	GRIDMASTER	71	
RANK	18%	RANK	49%	RANK	10%	

	CED	BW	WW	YW	MILK	ME	HPG	CEM	STAY	MARB	REA	FAT
EPD	7	0.8	83	141	32	9	12	7	16	0.49	0.19	0.04
Rank	91%	88%	3%	2%	9%	81%	41%	55%	50%	32%	25%	95%

Heifer calf due 9/20/26 sired by either A&R WARRANT L302 or A&R WARRANT L320. DNA testing will be necessary to determine sire. This cow has ineligible white making her a Category II. This lot's dam is a maternal sister to Bieber H Hughes W109.

33 BIEBER ROSE 393M

BORN: 5/5/2024 REG: 4985529 100% AR 1A

LSF MEW X-FACTOR 6693D

LSF SRR EXACTLY 1144J

LSF SRR KRISHNA C5329 G9213

BIEBER GLADIATOR C386

BIEBER ROSE 567F

Cow ID: 393M BIEBER ROSE 475A EPD Data Generated 3/17/2026

PROS	158	HERDBUILDER	38	GRIDMASTER	121	
RANK	3%	RANK	78%	RANK	1%	

	CED	BW	WW	YW	MILK	ME	HPG	CEM	STAY	MARB	REA	FAT
EPD	7	-0.3	92	149	27	19	12	7	14	1.08	0.47	0.00
Rank	93%	79%	1%	1%	35%	98%	51%	45%	63%	1%	5%	26%

Bull calf due 8/31/26 sired by BIEBER JUMPSTART J137.

35 BIEBER PRIDE 392M

BORN: 5/3/2024 REG: 4985525 100% AR 1A

LARR PAYCHECK 0728

BIEBER CHECKMATE K126

BIEBER PRIMROSE 225H

BIEBER HARD DRIVEY120

BIEBER PRIDE 513G

Cow ID: 392M BIEBER PRIDE 223Z EPD Data Generated 3/17/2026

PROS	129	HERDBUILDER	55	GRIDMASTER	74	
RANK	18%	RANK	44%	RANK	12%	

	CED	BW	WW	YW	MILK	ME	HPG	CEM	STAY	MARB	REA	FAT
EPD	17	-5.1	83	125	23	3	14	9	12	0.87	0.42	0.00
Rank	14%	6%	6%	15%	74%	46%	12%	11%	81%	3%	7%	29%

Heifer calf due 8/31/26 sired by BIEBER JUMPSTART J137.

37 BIEBER PRIMROSE 226F

BORN: 2/12/2018 REG: 3958539 100% AR 1A

BIEBER HARD DRIVEY120

BIEBER DRIVEN C540

BIEBER JOAN 309Y

BIEBER SPARTACUS A193

BIEBER PRIMROSE 151D

Cow ID: 226F BIEBER PRIMROSE 464B EPD Data Generated 3/17/2026

PROS	130	HERDBUILDER	111	GRIDMASTER	19	
RANK	15%	RANK	1%	RANK	93%	

	CED	BW	WW	YW	MILK	ME	HPG	CEM	STAY	MARB	REA	FAT
EPD	16	-2.5	75	103	26	0	13	9	21	0.60	-0.16	0.02
Rank	22%	35%	14%	47%	45%	31%	25%	8%	5%	16%	88%	61%

Heifer calf due 9/20/26 sired by either A&R WARRANT L302 or A&R WARRANT L320. DNA testing will be necessary to determine sire.

FALL BRED COWS

38 BIEBER DAKEL 102K

BORN: 1/9/2022 REG: 4620411 100% AR 1A

BIEBER CL ATOMIC C218

BIEBER CL ENERGIZE F121

BIEBER CLADELLE 575D

BIEBER CL STOCKMARKET E119

BIEBER DAKEL 171H

Cow ID: 102K BIEBER DAKEL 355E EPD Data Generated 3/17/2026

PROS RANK	139 9%	HERDBUILDER RANK	69 27%	GRIDMASTER RANK	71 11%							
EPD	23	-7.8	57	98	29	1	12	10	18	0.82	-0.12	0.06
Rank	1%	1%	76%	60%	22%	35%	45%	4%	27%	3%	83%	99%

Heifer calf due 9/1/26 sired by NIO IMPROVER 4099.

39 BIEBER ROSE 164J

BORN: 2/12/2021 REG: 4463807 100% AR 1A

BIEBER SPARTACUS A193

BIEBER SPARTAN E639

BIEBER RENEE 477A

MILWILLAH MARBLE BAR J53

BIEBER ROSE 564G

Cow ID: 164J BIEBER ROSE 475A EPD Data Generated 3/17/2026

PROS RANK	118 27%	HERDBUILDER RANK	66 31%	GRIDMASTER RANK	52 37%							
EPD	8	0.8	70	103	28	14	12	6	19	0.62	0.06	0.04
Rank	87%	88%	27%	47%	28%	94%	46%	75%	11%	14%	49%	90%

Bull calf due 9/1/26 sired by BIEBER JUMPSTART J137.

40 BIEBER ROSE 152K

BORN: 2/3/2022 REG: 4620605 100% AR 1A

BIEBER CL ATOMIC C218

BIEBER CL ENERGIZE F121

BIEBER CLADELLE 575D

BIEBER CL STOCKMARKET E119

BIEBER ROSE 368H

Cow ID: 152K BIEBER ROSE 228F EPD Data Generated 3/17/2026

PROS RANK	143 7%	HERDBUILDER RANK	54 51%	GRIDMASTER RANK	89 2%							
EPD	9	-0.2	80	142	31	11	12	5	16	0.60	0.29	0.03
Rank	81%	76%	6%	1%	13%	86%	37%	79%	44%	16%	13%	89%

Bull calf due 8/29/26 sired by NIO IMPROVER 4099.

41 BIEBER JOAN 415H

BORN: 5/10/2020 REG: 4324677 100% AR 1A

BIEBER SPARTACUS A193

BIEBER MAXIMUS E294

BIEBER LINCOLN 189A

BIEBER LB MITIGATOR C314

BIEBER JOAN 200E

Cow ID: 415H BIEBER JOAN 247C EPD Data Generated 3/17/2026

PROS RANK	126 19%	HERDBUILDER RANK	55 50%	GRIDMASTER RANK	70 11%							
EPD	7	0.5	83	134	26	13	15	5	16	0.63	0.43	0.02
Rank	89%	85%	4%	4%	45%	93%	9%	81%	50%	13%	5%	74%

Heifer calf due 8/31/26 sired by BIEBER JUMPSTART J137.

42 BIEBER PRIMROSE 120J

BORN: 1/18/2021 REG: 4463617 100% AR 1A

ANDRAS FUSION R236

BIEBER FOREFRONT B281

BIEBER LAURA 112W

MILWILLAH MARBLE BAR J53

BIEBER PRIMROSE 263G

Cow ID: 120J BIEBER PRIMROSE 491B EPD Data Generated 3/17/2026

PROS RANK	123 21%	HERDBUILDER RANK	54 52%	GRIDMASTER RANK	69 12%							
EPD	10	0.2	74	117	30	18	10	8	17	0.71	-0.03	0.04
Rank	75%	81%	17%	20%	20%	98%	68%	34%	28%	8%	68%	96%

Heifer calf due 9/3/26 sired by either STRA SECURITY 3013, A&R WARRANT L302, or A&R WARRANT L320. DNA testing will be necessary to determine sire.

43 BIEBER DURHEIM 477F

BORN: 5/9/2018 REG: 3971072 96.2% AR 3.8% XX 1B

BIEBER ROLLIN DEEPY118

BIEBER LET'S ROLL B563

BASIN PRIMROSE 2043

BIEBER H HUGHESW109

BIEBER DURHEIM 260A

Cow ID: 477F BD3P 173 EPD Data Generated 3/17/2026

PROS RANK	127 17%	HERDBUILDER RANK	53 53%	GRIDMASTER RANK	74 8%							
EPD	2	3.1	84	130	21	11	14	4	17	0.51	0.23	0.01
Rank	99%	98%	3%	5%	83%	86%	21%	94%	32%	29%	19%	47%

Heifer calf due 9/5/26 sired by either STRA SECURITY 3013, A&R WARRANT L302, or A&R WARRANT L320. DNA testing will be necessary to determine sire.

FALL BRED COWS

44 BIEBER PRIMROSE 336L

BORN: 3/8/2023 REG: 4789924 100% AR 1A

RED MRLA RESOURCE 137E

PIE ASSET 1276

PIE RUBY 520

BIEBER DRIVEN C540

BIEBER PRIMROSE 255H

Cow ID: 336L BIEBER PRIMROSE 203D EPD Data Generated 3/17/2026

PROS RANK	144 7%	HERDBUILDER RANK	53 53%	GRIDMASTER RANK	90 2%		
-----------	--------	------------------	--------	-----------------	-------	--	--

	CED	BW	WW	YW	MILK	ME	HPG	CEM	STAY	MARB	REA	FAT
EPD	8	0.3	81	148	24	23	18	7	16	0.48	0.15	0.02
Rank	87%	82%	5%	1%	66%	99%	2%	46%	51%	34%	31%	69%

Bull calf due 9/18/26 sired by either A&R WARRANT L302 or A&R WARRANT L320. DNA testing will be necessary to determine sire.

45 BIEBER PRIMROSE 226J

BORN: 2/23/2021 REG: 4464429 100% AR 1A

BIEBER CL ATOMIC C218

BIEBER DC WARHEAD F120

BIEBER SURPRISE 243D

BIEBER HARD DRIVEY120

BIEBER PRIMROSE 469B

Cow ID: 226J BASIN PRIMROSE 24T9 EPD Data Generated 3/17/2026

PROS RANK	106 42%	HERDBUILDER RANK	47 63%	GRIDMASTER RANK	58 25%		
-----------	---------	------------------	--------	-----------------	--------	--	--

	CED	BW	WW	YW	MILK	ME	HPG	CEM	STAY	MARB	REA	FAT
EPD	8	-0.2	79	122	26	4	11	5	14	0.47	0.01	-0.02
Rank	86%	76%	8%	12%	45%	50%	60%	78%	67%	36%	59%	5%

Bull calf due 8/31/26 sired by NIO IMPROVER 4099.

46 BIEBER BIRD 339H

BORN: 3/11/2020 REG: 4303973 100% AR 1A

CRUMP FORERUNNER 6601

STRA FORERUNNER 838

STRA REBALAS 6106

BIEBER SPARTACUS A193

BIEBER BIRD 311E

Cow ID: 339H BIEBER BIRD 100Z EPD Data Generated 3/17/2026

PROS RANK	108 40%	HERDBUILDER RANK	48 63%	GRIDMASTER RANK	60 23%		
-----------	---------	------------------	--------	-----------------	--------	--	--

	CED	BW	WW	YW	MILK	ME	HPG	CEM	STAY	MARB	REA	FAT
EPD	8	1.1	79	132	31	24	10	6	19	0.40	0.17	0.02
Rank	87%	91%	8%	5%	14%	99%	79%	69%	15%	51%	28%	74%

Twin bull calves due 8/29/26 sired by BIEBER JUMPSTART J137.

47 BIEBER RED GIRL 259K

BORN: 2/22/2022 REG: 4620991 100% AR 1A

BIEBER HARD DRIVEY120

BIEBER HIGH DENSITY H558

BIEBER ENCHANTRESS 359B

BIEBER BRAVE E573

BIEBER RED GIRL 496G

Cow ID: 259K BIEBER RED GIRL 392B EPD Data Generated 3/17/2026

PROS RANK	87 69%	HERDBUILDER RANK	39 76%	GRIDMASTER RANK	48 44%		
-----------	--------	------------------	--------	-----------------	--------	--	--

	CED	BW	WW	YW	MILK	ME	HPG	CEM	STAY	MARB	REA	FAT
EPD	6	2.6	81	127	29	9	13	6	13	0.33	0.71	-0.01
Rank	95%	98%	5%	8%	23%	81%	27%	59%	83%	67%	1%	15%

Bull calf due 9/1/26 sired by BIEBER JUMPSTART J137.

48 BIEBER ENCHANTRESS 116J

BORN: 1/17/2021 REG: 4463597 100% AR 1A

WFL MERLIN 018A

WFL PROFITMAKER E7030

WFL PROSPECT

BIEBER CL ATOMIC C218

BIEBER ENCHANTRESS 319G

Cow ID: 116J BIEBER ENCHANTRESS 161C EPD Data Generated 3/17/2026

PROS RANK	78 79%	HERDBUILDER RANK	39 77%	GRIDMASTER RANK	40 61%		
-----------	--------	------------------	--------	-----------------	--------	--	--

	CED	BW	WW	YW	MILK	ME	HPG	CEM	STAY	MARB	REA	FAT
EPD	16	-3.1	89	139	26	15	9	10	13	0.41	-0.04	0.05
Rank	20%	25%	1%	2%	42%	95%	89%	4%	77%	48%	70%	96%

Heifer calf due 9/1/26 sired by NIO IMPROVER 4099.

49 BIEBER SURPRISE 435L

BORN: 5/15/2023 REG: 4847730 100% AR 1A

BIEBER HARD DRIVE E640

BIEBER FLASHDRIVE G266

BIEBER FLOWER 312E

BIEBER BRAVE E573

BIEBER SURPRISE 488G

Cow ID: 435L BIEBER SUPRISE 556C EPD Data Generated 3/17/2026

PROS RANK	105 44%	HERDBUILDER RANK	24 91%	GRIDMASTER RANK	80 4%		
-----------	---------	------------------	--------	-----------------	-------	--	--

	CED	BW	WW	YW	MILK	ME	HPG	CEM	STAY	MARB	REA	FAT
EPD	9	1.0	96	151	26	22	9	7	13	0.85	0.27	0.02
Rank	78%	90%	1%	1%	43%	99%	86%	49%	78%	2%	15%	74%

Bull calf due 9/1/26 sired by BIEBER JUMPSTART J137.

FALL BRED COWS

50 BIEBER PRIMROSE 270J

BORN: 3/3/2021 REG: 4464143 100% AR 1A

BIEBER HARD DRIVEY120

BIEBER HARD DRIVE E640

BIEBER LASS 241Y

MILWILLAH MARBLE BAR J53

BIEBER PRIMROSE 444F

Cow ID: 270J BIEBER PRIMROSE 125D EPD Data Generated 3/17/2026

PROS	80	HERDBUILDER	-4	GRIDMASTER	84							
RANK	78%	RANK	99%	RANK	3%							
EPD	-1	6.7	90	145	22	23	13	1	13	0.62	0.39	-0.03
Rank	99%	99%	1%	1%	77%	99%	31%	99%	79%	14%	6%	2%

Heifer calf due 8/29/26 sired by BIEBER JUMPSTART J137.

51 BIEBER DURHEIM 136H

BORN: 1/27/2020 REG: 4303191 96.9% AR 3.1% XX 1B

PIE STOCKMAN 4051

BIEBER CL STOCKMARKET E119

BIEBER CLADELLE 475C

BIEBER ROLLIN DEEPY118

BIEBER DURHEIM 219F

Cow ID: 136H BIEBER DURHEIM 362C EPD Data Generated 3/17/2026

PROS	157	HERDBUILDER	91	GRIDMASTER	66							
RANK	3%	RANK	6%	RANK	15%							
EPD	17	-4.6	71	113	26	11	16	8	21	0.77	0.30	0.04
Rank	13%	9%	25%	26%	45%	87%	8%	21%	5%	5%	12%	91%

Bull calf due 9/1/26 sired by NIO IMPROVER 4099.

52 BIEBER DURHEIM 419L

BORN: 5/12/2023 REG: 4847460 85.9% AR 12.1% SM 2% XX III

BIEBER HARD DRIVE E640

BIEBER FLASHDRIVE G266

BIEBER FLOWER 312E

BIEBER LB MITIGATOR C314

BIEBER DURHIEM 425F

Cow ID: 419L BIEBER DURHIEM 294Z EPD Data Generated 3/17/2026

PROS	111	HERDBUILDER	33	GRIDMASTER	78							
RANK	35%	RANK	83%	RANK	6%							
EPD	8	3.4	93	153	28	19	13	7	12	0.87	0.45	0.00
Rank	88%	99%	1%	1%	29%	99%	26%	44%	84%	2%	4%	31%

Bull calf due 9/14/26 sired by either STRA SECURITY 3013, A&R WARRANT L302, or A&R WARRANT L320. DNA testing will be necessary to determine sire.

53 BIEBER DURHEIM 385H

BORN: 5/5/2020 REG: 4324579 92.9% AR 6.1% SM 1.1% XX 1B

BIEBER CL ATOMIC C218

BIEBER DC WARHEAD F120

BIEBER SURPRISE 243D

LEACHMAN VISION A278Z

BIEBER DURHEIM 455D

Cow ID: 385H BIEBER DURHEIM 211A EPD Data Generated 3/17/2026

PROS	93	HERDBUILDER	57	GRIDMASTER	36							
RANK	62%	RANK	46%	RANK	69%							
EPD	5	2.5	91	144	30	14	13	5	17	0.11	0.63	-0.02
Rank	96%	97%	1%	1%	20%	93%	25%	81%	39%	98%	1%	4%

Bull calf due 9/21/26 sired by either STRA SECURITY 3013, A&R WARRANT L302, or A&R WARRANT L320. DNA testing will be necessary to determine sire.

54 BIEBER TILLY 419H

BORN: 5/11/2020 REG: 4324685 100% AR II

BIEBER CL ATOMIC C218

BIEBER DC WARHEAD F120

BIEBER SURPRISE 243D

BIEBER IN THE BLACK D315

BIEBER TILLY 337F

Cow ID: 419H BIEBER TILLY 187B EPD Data Generated 3/17/2026

PROS	91	HERDBUILDER	50	GRIDMASTER	40							
RANK	64%	RANK	58%	RANK	60%							
EPD	9	-1.4	83	123	36	15	11	7	16	0.43	0.26	0.01
Rank	79%	55%	3%	12%	2%	96%	67%	42%	47%	44%	16%	43%

Heifer calf due 9/19/26 sired by either STRA SECURITY 3013, A&R WARRANT L302, or A&R WARRANT L320. DNA testing will be necessary to determine sire. This cow is black.

55 BIEBER PRIMROSE 349K

BORN: 3/21/2022 REG: 4621413 100% AR 1A

KJL/CLZB COMPLETE 7000E

ALC MR COMPLETE H41

PELTON MISS KENDRA X121

BIEBER SPARTACUS A193

BIEBER PRIMROSE 160E

Cow ID: 349K BIEBER ROSE 512C EPD Data Generated 3/17/2026

PROS	133	HERDBUILDER	87	GRIDMASTER	46							
RANK	12%	RANK	8%	RANK	48%							
EPD	14	-2.1	67	104	23	5	14	8	20	0.59	-0.13	0.02
Rank	35%	42%	39%	45%	67%	58%	19%	34%	9%	17%	84%	67%

Bull calf due 9/20/26 sired by either A&R WARRANT L302 or A&R WARRANT L320. DNA testing will be necessary to determine sire.

FALL BRED COWS

56 BIEBER CL ADELLE 490K

BORN: 5/3/2022 REG: 4682419 100% AR 1A

PIE STOCKMAN 4051

BIEBER CL STOCKMARKET E119

BIEBER CL ADELLE 475C

BIEBER CL ATOMIC C218

BIEBER CL ADELLE 556H

Cow ID: 490K BIEBER CL ADELLE 105D EPD Data Generated 3/17/2026

PROS	171	HERDBUILDER	83	GRIDMASTER	88							
RANK	1%	RANK	11%	RANK	2%							
EPD	15	-1.8	87	145	23	7	14	10	17	0.82	0.21	0.03
Rank	29%	47%	2%	1%	72%	72%	15%	3%	37%	3%	22%	78%

Bull calf due 8/31/26 sired by NIO IMPROVER 4099.

57 BIEBER TORYANNA 150K

BORN: 2/1/2022 REG: 4620599 100% AR 1A

BIEBER CL STOCKMARKET E119

BIEBER DIVIDEND H517

BIEBER DATELINE 525F

BIEBER TIBERIUS E254

BIEBER TORYANNA 378H

Cow ID: 150K BIEBER TORYANNA 105F EPD Data Generated 3/17/2026

PROS	154	HERDBUILDER	76	GRIDMASTER	78							
RANK	3%	RANK	17%	RANK	6%							
EPD	9	-0.6	83	135	24	8	13	7	18	0.63	0.49	0.03
Rank	79%	69%	4%	3%	66%	73%	28%	36%	27%	13%	3%	87%

Heifer calf due 8/29/26 sired by NIO IMPROVER 4099.

58 BIEBER PRIMROSE 356F

BORN: 3/5/2018 REG: 3958285 100% AR 1A

BIEBER SPARTACUS A193

BIEBER GLADIATOR C386

BIEBER LAURA 158W

BIEBER H HUGHESW109

BIEBER PRIMROSE 492B

Cow ID: 356F BASIN PRIMROSE 0T43 EPD Data Generated 3/17/2026

PROS	125	HERDBUILDER	72	GRIDMASTER	53							
RANK	20%	RANK	22%	RANK	35%							
EPD	21	-6.1	66	94	24	-3	16	10	14	0.71	-0.08	0.04
Rank	2%	2%	44%	67%	61%	18%	6%	3%	70%	8%	77%	96%

Bull calf due 9/1/26 sired by NIO IMPROVER 4099.

59 BIEBER ROSE 167L

BORN: 2/5/2023 REG: 4789288 100% AR 1A

LSF NIGHT CALVER 9921W

LSF SRR IDENTITY 0295H

LSF SRR CRYSTAL C5016 F8314

BIEBER HARD DRIVE E640

BIEBER ROSE 246J

Cow ID: 167L BIEBER ROSE 110F EPD Data Generated 3/17/2026

PROS	153	HERDBUILDER	66	GRIDMASTER	88							
RANK	3%	RANK	31%	RANK	2%							
EPD	13	-4.1	90	142	31	14	17	5	17	0.91	0.37	0.06
Rank	40%	13%	1%	1%	12%	95%	4%	76%	34%	1%	7%	99%

Heifer calf due 9/1/26 sired by NIO IMPROVER 4099.



FALL BRED COWS

60 BIEBER PRIMROSE 289J

BORN: 3/7/2021 REG: 4464215 100% AR 1A

BIEBER CL ATOMIC C218

BIEBER DCWARHEAD F120

BIEBER SURPRISE 243D

BIEBER ROLLIN DEEPLY118

BIEBER PRIMROSE 491B

Cow ID: 289J BASIN PRIMROSE 70T9 EPD Data Generated 3/17/2026

PROS	88	HERDBUILDER	61	GRIDMASTER	27	
RANK	67%	RANK	39%	RANK	84%	

	CED	BW	WW	YW	MILK	ME	HPG	CEM	STAY	MARB	REA	FAT
EPD	10	-2.6	68	102	29	10	12	7	17	0.26	0.14	0.04
Rank	69%	33%	34%	49%	25%	82%	41%	36%	37%	82%	33%	93%

Heifer calf due 9/22/26 sired by either A&R WARRANT L302 or A&R WARRANT L320. DNA testing will be necessary to determine sire.

61 BIEBER PRIDE 263K

BORN: 2/23/2022 REG: 4621285 100% AR 1A

BIEBER CL STOCKMARKET E119

BIEBER FULLY STOCKED H179

BIEBER FLOWER 165E

BIEBER CL ATOMIC C218

BIEBER PRIDE 127F

Cow ID: 263K BIEBER PRIDE 153D EPD Data Generated 3/17/2026

PROS	119	HERDBUILDER	62	GRIDMASTER	58	
RANK	25%	RANK	38%	RANK	27%	

	CED	BW	WW	YW	MILK	ME	HPG	CEM	STAY	MARB	REA	FAT
EPD	10	0.0	83	133	18	-2	14	3	16	0.41	0.29	0.02
Rank	75%	78%	3%	4%	94%	21%	22%	96%	49%	48%	13%	69%

Heifer calf due 8/31/26 sired by NIO IMPROVER 4099.

62 BIEBER MIMI 222K

BORN: 2/17/2022 REG: 4620875 100% AR 1A

BIEBER CL ATOMIC C218

BIEBER CL ENERGIZE F121

BIEBER CLADELLE 575D

BIEBER HARD DRIVE D169

BIEBER MIMI 428G

Cow ID: 222K BIEBER DURHEIM 275D EPD Data Generated 3/17/2026

PROS	93	HERDBUILDER	59	GRIDMASTER	34	
RANK	61%	RANK	42%	RANK	73%	

	CED	BW	WW	YW	MILK	ME	HPG	CEM	STAY	MARB	REA	FAT
EPD	19	-4.6	63	102	30	11	14	10	16	0.32	-0.04	0.06
Rank	5%	9%	57%	51%	18%	89%	17%	6%	45%	70%	70%	99%

Heifer calf due 9/3/26 sired by either STRA SECURITY 3013, A&R WARRANT L302, or A&R WARRANT L320. DNA testing will be necessary to determine sire.

63 BIEBER TILLY 150J

BORN: 2/6/2021 REG: 4463755 100% AR 1A

BIEBER CL ATOMIC C218

BIEBER CL ENERGIZE F121

BIEBER CLADELLE 575D

BIEBER ROLLIN DEEPLY118

BIEBER TILLY 574G

Cow ID: 150J BIEBER TILLY 233U EPD Data Generated 3/17/2026

PROS	121	HERDBUILDER	54	GRIDMASTER	66	
RANK	24%	RANK	51%	RANK	15%	

	CED	BW	WW	YW	MILK	ME	HPG	CEM	STAY	MARB	REA	FAT
EPD	20	-6.1	63	106	30	16	13	8	18	0.61	0.11	0.04
Rank	4%	2%	56%	41%	17%	97%	25%	25%	24%	15%	39%	94%

Heifer calf due 9/23/26 sired by either A&R WARRANT L302 or A&R WARRANT L320. DNA testing will be necessary to determine sire.



FALL BRED COWS

64 BIEBER SIERRA 325J

BORN: 3/20/2021 REG: 4464369 100% AR 1A

HXC 5545C

KJL/CLZB KIRKLAND 8003F

HXC 107Y

LOOSLI RIGHT ON 423

BIEBER SIERRA 101E

Cow ID: 325J BIEBER SIERRA 402C EPD Data Generated 3/17/2026

PROS 72 || HERDBUILDER 56 || GRIDMASTER 16
RANK 85% || RANK 48% || RANK 95%



	CED	BW	WW	YW	MILK	ME	HPG	CEM	STAY	MARB	REA	FAT
EPD	24	-9.1	46	70	34	0	11	10	16	0.21	-0.22	0.02
Rank	1%	1%	96%	96%	5%	29%	55%	3%	42%	90%	93%	61%

Bull calf due 8/31/26 sired by BIEBER JUMPSTART J137.

65 BIEBER LAURA 294K

BORN: 2/27/2022 REG: 4621107 100% AR 1A

BIEBER HARD DRIVE E640

BIEBER FLASHDRIVE G266

BIEBER FLOWER 312E

PIE COWBOY UP 529Z

BIEBER LAURA 382E

Cow ID: 294K BIEBER LAURA 264B EPD Data Generated 3/17/2026

PROS 127 || HERDBUILDER 44 || GRIDMASTER 83
RANK 18% || RANK 68% || RANK 4%



	CED	BW	WW	YW	MILK	ME	HPG	CEM	STAY	MARB	REA	FAT
EPD	9	1.1	86	143	25	11	11	6	14	0.83	0.30	0.01
Rank	79%	91%	2%	1%	57%	87%	51%	66%	68%	3%	12%	45%

Heifer calf due 9/1/26 sired by BIEBER JUMPSTART J137.

66 BIEBER DATELINE 423L

BORN: 5/12/2023 REG: 4847744 100% AR 1A

BIEBER CL ENERGIZE F121

BIEBER JUMPSTART J137

BIEBER GALLEE 390G

BIEBER LB MITTIGATOR C314

BIEBER DATELINE 318G

Cow ID: 423L BIEBER DATELINE 476Z EPD Data Generated 3/17/2026

PROS 79 || HERDBUILDER 42 || GRIDMASTER 37
RANK 79% || RANK 72% || RANK 67%



	CED	BW	WW	YW	MILK	ME	HPG	CEM	STAY	MARB	REA	FAT
EPD	14	-1.5	76	125	28	20	12	8	15	0.33	0.26	0.04
Rank	37%	53%	12%	10%	33%	99%	37%	28%	56%	67%	16%	90%

Heifer calf due 9/5/26 sired by either STRA SECURITY 3013, A&R WARRANT L302, or A&R WARRANT L320. DNA testing will be necessary to determine sire.





FALL BRED COWS

67

BIEBER PRIMROSE 511L

BORN: 2/28/2023 REG: 4810321 100% AR 1A

RED MRLA RESOURCE 137E

PIE ASSET 1276

PIE RUBY 520

BIEBER CL STOCKMARKET E119

BIEBER PRIMROSE 139H

Cow ID: 511L BIEBER PRIMROSE 204E EPD Data Generated 3/17/2026

PROS 110 || HERDBUILDER 42 || GRIDMASTER 68
RANK 37% || RANK 72% || RANK 13%



	CED	BW	WW	YW	MILK	ME	HPG	CEM	STAY	MARB	REA	FAT
EPD	14	-0.5	73	128	30	20	16	10	13	0.60	0.09	0.04
Rank	35%	71%	20%	7%	18%	99%	6%	3%	83%	16%	43%	96%

Bull calf due 9/10/26 sired by either A&R WARRANT L302 or A&R WARRANT L320. DNA testing will be necessary to determine sire.

68

BIEBER ROSE 309J

BORN: 3/15/2021 REG: 4464317 100% AR 1A

ANDRAS FUSION R236

BIEBER CL ATOMIC C218

BIEBER DATELINE 308Y

BIEBER SPARTACUS A193

BIEBER ROSE 397D

Cow ID: 309J BIEBER ROSE 487Z EPD Data Generated 3/17/2026

PROS 78 || HERDBUILDER 41 || GRIDMASTER 37
RANK 80% || RANK 74% || RANK 67%



	CED	BW	WW	YW	MILK	ME	HPG	CEM	STAY	MARB	REA	FAT
EPD	5	2.0	74	118	17	11	13	6	14	0.19	-0.11	-0.01
Rank	97%	96%	17%	18%	95%	86%	31%	73%	64%	92%	81%	6%

Heifer calf due 8/31/26 sired by NIO IMPROVER 4099.

69

BIEBER TILLY 368J

BORN: 5/12/2021 REG: 4497621 100% AR 1A

BIEBER CL ATOMIC C218

BIEBER DC WARHEAD F120

BIEBER SURPRISE 243D

BIEBER FEDERALIST B543

BIEBER TILLY 153E

Cow ID: 368J BIEBER TILLY 277C EPD Data Generated 3/17/2026

PROS 96 || HERDBUILDER 37 || GRIDMASTER 59
RANK 56% || RANK 79% || RANK 24%



	CED	BW	WW	YW	MILK	ME	HPG	CEM	STAY	MARB	REA	FAT
EPD	7	0.8	80	130	31	4	11	7	11	0.42	0.25	0.02
Rank	91%	88%	6%	6%	13%	49%	62%	38%	89%	46%	17%	67%

Heifer calf due 8/31/26 sired by NIO IMPROVER 4099.

FALL BRED COWS

70

BIEBER SAM 212L

BORN: 2/14/2023 REG: 4789460 100% AR 1A

LSF NIGHT CALVER 9921W

LSF SRR IDENTITY 0295H

LSF SRR CRYSTAL C5016 F8314

BIEBER SPARTACUS E671

BIEBER SAM 346H

Cow ID: 212L BIEBER SAM 293D EPD Data Generated 3/17/2026

PROS	125	HERDBUILDER	40	GRIDMASTER	85	
RANK	22%	RANK	73%	RANK	5%	

	CED	BW	WW	YW	MILK	ME	HPG	CEM	STAY	MARB	REA	FAT
EPD	5	-0.2	95	144	28	8	15	6	11	0.72	0.53	0.00
Rank	96%	80%	1%	3%	31%	73%	5%	76%	87%	11%	3%	30%

Heifer calf due 9/1/26 sired by BIEBER JUMPSTART J137.

71

BIEBER SHEBA 307J

BORN: 3/14/2021 REG: 4464313 100% AR 1A

BADLANDS CINCHED 521C

TJS GATE KEEPER F106

TJS LARKABA B137

LOOSLI RIGHT ON 423

BIEBER SHEBA 538F

Cow ID: 307J BIEBER SHEBA 228Z EPD Data Generated 3/17/2026

PROS	81	HERDBUILDER	39	GRIDMASTER	42	
RANK	77%	RANK	77%	RANK	56%	

	CED	BW	WW	YW	MILK	ME	HPG	CEM	STAY	MARB	REA	FAT
EPD	12	-2.1	59	98	29	-2	12	7	12	0.20	-0.09	-0.04
Rank	53%	42%	71%	58%	23%	21%	44%	49%	89%	91%	78%	1%

Bull calf due 9/20/26 sired by either A&R WARRANT L302 or A&R WARRANT L320. DNA testing will be necessary to determine sire.

72

BIEBER DAPHINE 397G

BORN: 3/6/2019 REG: 4140710 100% AR 1A

BIEBER HARD DRIVEY120

BIEBER HARD DRIVE D169

BIEBER ENCHANTRESS 463B

BIEBER SPARTACUS A193

BIEBER DAPHINE 267D

Cow ID: 397G BIEBER DAPHINE 154X EPD Data Generated 3/17/2026

PROS	90	HERDBUILDER	35	GRIDMASTER	55	
RANK	66%	RANK	81%	RANK	31%	

	CED	BW	WW	YW	MILK	ME	HPG	CEM	STAY	MARB	REA	FAT
EPD	12	-0.8	83	136	20	32	16	7	15	0.56	0.06	0.03
Rank	56%	66%	3%	3%	86%	99%	5%	55%	58%	21%	49%	78%

Bull calf due 9/1/26 sired by BIEBER JUMPSTART J137.

73

BIEBER SAM 336K

BORN: 3/11/2022 REG: 4620349 100% AR 1A

WFL FRANKLY F8276

LARR PAYCHECK 0728

LARR MISS CC FLOWER 7528

MILWILLAH MARBLE BAR J53

BIEBER SAM 310G

Cow ID: 336K BIEBER SAM 434C EPD Data Generated 3/17/2026

PROS	106	HERDBUILDER	18	GRIDMASTER	88	
RANK	42%	RANK	95%	RANK	2%	

	CED	BW	WW	YW	MILK	ME	HPG	CEM	STAY	MARB	REA	FAT
EPD	3	2.5	97	164	20	17	18	6	9	0.60	0.36	0.00
Rank	98%	97%	1%	1%	89%	97%	2%	75%	97%	16%	8%	29%

Twin calves due 10/11/26 sired by either A&R WARRANT L302 or A&R WARRANT L320. DNA testing will be necessary to determine sire.



FALL BRED COWS

74 BIEBER DURHEIM 171F

BORN: 1/5/2018 REG: 3958647 98.4% AR 1.6% XX 1B

ANDRAS FUSION R236

BIEBER FOREFRONT B281

BIEBER LAURA 112W

BIEBER RREDSTAKEOUT 305A

BIEBER DURHEIM 351D

Cow ID: 171F BD3P DURHEIM 917

EPD Data Generated 3/17/2026

PROS RANK	103 46%	HERDBUILDER RANK	37 79%	GRIDMASTER RANK	67 14%																		
EPD	9	BW	0.8	WW	74						YW	127	MILK	20	ME	9	HPG	8	CEM	5	STAY	15	MARB
Rank	83%	88%	17%	8%	89%	80%	93%	81%	54%	23%	4%	45%											

Heifer calf due 10/5/26 sired by either STRA SECURITY 3013, A&R WARRANT L302, or A&R WARRANT L320. DNA testing will be necessary to determine sire.

75 BIEBER DURHEIM 203G

BORN: 2/4/2019 REG: 4139786 90.6% AR 5.9% SM 3.5% XX 1B

ANDRAS FUSION R236

BIEBER CL ATOMIC C218

BIEBER DATELINE 308Y

BIEBER DEEP END B597

BIEBER DURHEIM 454E

Cow ID: 203G BIEBER DURHEIM 427Z

EPD Data Generated 3/17/2026

PROS RANK	85 72%	HERDBUILDER RANK	36 81%	GRIDMASTER RANK	49 42%																		
EPD	9	BW	0.6	WW	81						YW	129	MILK	27	ME	19	HPG	15	CEM	7	STAY	13	MARB
Rank	81%	86%	5%	7%	37%	99%	8%	51%	82%	40%	68%	45%											

Bull calf due 9/12/26 sired by either STRA SECURITY 3013, A&R WARRANT L302, or A&R WARRANT L320. DNA testing will be necessary to determine sire.

76 BIEBER ROSE 301G

BORN: 2/18/2019 REG: 4140172 100% AR II

BIEBER SPARTACUS A193

BIEBER TIBERIUS E254

BIEBER PRIMROSE 512B

BIEBER IRON ORE A104

BIEBER ROSE 162C

Cow ID: 301G BIEBER ROSE 475A

EPD Data Generated 3/17/2026

PROS RANK	117 28%	HERDBUILDER RANK	54 51%	GRIDMASTER RANK	63 19%																		
EPD	14	BW	-1.8	WW	80						YW	127	MILK	32	ME	19	HPG	9	CEM	10	STAY	17	MARB
Rank	34%	47%	6%	8%	10%	99%	84%	3%	37%	12%	45%	96%											

Bull calf due 9/12/26 sired by either STRA SECURITY 3013, A&R WARRANT L302, or A&R WARRANT L320. DNA testing will be necessary to determine sire. This cow is black.

Thank You

THANK YOU FOR YOUR SUPPORT OF OUR PROGRAM!

VISIT WWW.BIEBERREDANGUS.COM FOR MORE SALE INFORMATION INCLUDING UPDATED EPDs, LOT VIDEOS, AND A DIGITAL COPY OF THE CATALOG.



COMMERCIAL BRED COWS

These lots will be sold in groups of 4.

This year we are offering a small portion of commercial bred cows from the Yackley Red Angus herd out of Onida, SD. These lots will open at 7:00 am CDT on Wednesday, April 15 and close at 7:00 pm CDT on Wednesday, April 15. Please see the bidding procedures and auction format sections on the first page of the catalog for more information on how the sale will run.

These cows have been grouped based on due date, and will be sold as a set of four. They were exposed to STRA SECURITY 3013, A&R WARRANT L302, and A&R WARRANT L320.

Lot	Group	Recip ID	Due Date	Sex of Preg
109	Commercial group 1	038	9/16/2026	H
110	Commercial group 1	059	10/3/2026	H
111	Commercial group 1	64	9/18/2026	H
112	Commercial group 1	131	9/14/2026	B
113	Commercial group 2	827	10/2/2026	H
114	Commercial group 2	903	10/11/2026	
115	Commercial group 2	956	9/14/2026	B
116	Commercial group 2	983	9/14/2026	H



REFERENCE SIRES

Below is a list of sires and registration numbers that were used when breeding the fall calving cows. Please visit www.redangus.org to reference their EPD and pedigree information.

For the registered fall bred cows, please reference the footnote on each individual lot for who the probable calf sire is.

The commercial fall bred cows were exposed to STRA SECURITY 3013, A&R WARRANT L302, and A&R WARRANT L320.

NIO IMPROVER 4099 reg# 5011785

BIEBER JUMPSTART J137 reg# 4463653

STRA SECURITY 3013 reg# 4812403

A&R WARRANT L302 reg# 4740685

A&R WARRANT L320 reg# 4740675



OPEN HEIFERS

Video of all lots will be available prior to sale day.

The open replacement heifers in this offering are out of some of our best cowlines and have data at the top of the breed. They have been given all pre-breeding vaccinations and are ready to breed. You can buy these lots with the confidence that we would breed them ourselves if they were not offered here.

These lots will open at 7:00 am CDT on Thursday, April 16 and close at 7:00 pm CDT on Thursday, April 16. Please see the bidding procedures and auction format sections on the first page of the catalog for more information on how the sale will run.

77 BIEBER JK SURPRISE 384N

BORN: 3/19/2025 REG: 5121933 100% AR 1A

BECKTON ACCENT D615 D3

PIE ACCENT 1612

PIE RASPBERRY TUO 999

BIEBER CL STOCKMARKET E119

BIEBER JK SURPRISE 149J

Cow ID: 384N BIEBER JKH SURPRISE 272G EPD Data Generated 3/19/2026

PROS 159 || HERDBUILDER 87 || GRIDMASTER 71
RANK 3% || RANK 5% || RANK 15% 

	CED	BW	WW	YW	MILK	ME	HPG	CEM	STAY	MARB	REA	FAT
EPD	20	-4.0	62	104	26	7	15	11	19	0.71	0.06	0.05
Rank	3%	15%	69%	53%	48%	69%	9%	1%	8%	12%	63%	96%
Wts.		69	364									

78 BIEBER CL ADELLE 410N

BORN: 5/5/2025 REG: 5156619 100% AR 1A

WPRA ANDRAS MADISON H047

ANDRAS DISTINCT K052

ANDRAS BELLE 2021

BIEBER CL STOCKMARKET E119

BIEBER CL ADELLE 490K

Cow ID: 410N BIEBER CL ADELLE 556H EPD Data Generated 3/19/2026

PROS 142 || HERDBUILDER 48 || GRIDMASTER 94
RANK 10% || RANK 59% || RANK 2% 

	CED	BW	WW	YW	MILK	ME	HPG	CEM	STAY	MARB	REA	FAT
EPD	8	1.5	86	149	25	10	13	6	14	0.84	0.03	0.06
Rank	90%	95%	4%	2%	60%	82%	23%	77%	61%	4%	69%	99%
Wts.		72	458									

79 BIEBER SUSIE 369N

BORN: 3/11/2025 REG: 5123193 100% AR 1A

BB PROPULSION 9096

MCCANN PROPULSION 2177

CRUMP NANCY 5172

BIEBER CL STOCKMARKET E119

BIEBER SUSIE 203J

Cow ID: 369N BIEBER SUSIE 244B EPD Data Generated 3/19/2026

PROS 108 || HERDBUILDER 64 || GRIDMASTER 44
RANK 43% || RANK 28% || RANK 68% 

	CED	BW	WW	YW	MILK	ME	HPG	CEM	STAY	MARB	REA	FAT
EPD	6	-0.4	61	95	26	-16	13	4	14	0.60	-0.10	-0.01
Rank	95%	77%	71%	73%	48%	4%	29%	93%	59%	23%	89%	10%
Wts.		87	431									

80 BIEBER QUEEN 477N

BORN: 5/27/2025 REG: 5157415 100% AR 1A

LORENZEN WARRANT 8273

A&R WARRANT L320

RRA LAKOTA D039 994

WFL PROFITMAKER E7030

BIEBER QUEEN 170J

Cow ID: 477N BIEBER QUEEN 314F EPD Data Generated 3/19/2026

PROS 82 || HERDBUILDER 39 || GRIDMASTER 43
RANK 81% || RANK 76% || RANK 71% 

	CED	BW	WW	YW	MILK	ME	HPG	CEM	STAY	MARB	REA	FAT
EPD	8	0.3	80	126	33	9	14	5	13	0.27	0.40	0.02
Rank	86%	86%	11%	14%	4%	78%	14%	87%	76%	88%	8%	74%
Wts.		100	546									

OPEN HEIFERS

81 BIEBER PRIMROSE 391N

BORN: 4/25/2025 REG: 5157067 100% AR 1A

LARR PAYCHECK 0728

BIEBER PAYCHECK K102

BIEBER PRIMROSE 139H

BIEBER CL STOCKMARKET E119

BIEBER PRIMROSE 128L

Cow ID: 391N BIEBER PRIMROSE 397J EPD Data Generated 3/19/2026

PROS	140	HERDBUILDER	77	GRIDMASTER	63							
RANK	11%	RANK	12%	RANK	26%							
EPD	18	-5.0	78	124	27	9	14	11	16	0.85	0.12	0.05
Rank	9%	7%	13%	16%	33%	78%	11%	2%	30%	4%	51%	97%
Wts.		58	522									

82 BIEBER TORYANNA 414N

BORN: 5/5/2025 REG: 5157157 100% AR 1A

WPRA ANDRAS MADISON H047

ANDRAS DISTINCT K052

ANDRAS BELLE 2021

BIEBER FLASHDRIVE G266

BIEBER TORYANNA 371K

Cow ID: 414N BIEBER TORYANNA 594E EPD Data Generated 3/19/2026

PROS	153	HERDBUILDER	55	GRIDMASTER	97							
RANK	5%	RANK	44%	RANK	1%							
EPD	2	4.0	97	162	25	13	12	3	18	0.77	0.35	0.02
Rank	99%	99%	1%	1%	53%	90%	37%	98%	12%	8%	12%	59%
Wts.		112	544									

83 BIEBER DAPHINE 443N

BORN: 5/9/2025 REG: 5157263 100% AR 1A

LARR PAYCHECK 0728

BIEBER CHECKMATE K126

BIEBER PRIMROSE 225H

BIEBER FLASHDRIVE G266

BIEBER DAPHINE 276K

Cow ID: 443N BIEBER DAPHINE 118C EPD Data Generated 3/19/2026

PROS	118	HERDBUILDER	43	GRIDMASTER	75							
RANK	30%	RANK	68%	RANK	11%							
EPD	14	-2.5	84	137	25	15	13	9	13	0.79	0.39	0.05
Rank	41%	37%	6%	6%	61%	95%	24%	19%	74%	7%	9%	98%
Wts.		68	492									

84 BIEBER DATELINE 475N

BORN: 5/26/2025 REG: 5157405 100% AR 1A

WEDEL RANCMaster 9052G

BROWN PRIORITY J428

BROWN MS SURE FIRE E1589

BIEBER JUMPSTART J137

BIEBER DATELINE 423L

Cow ID: 475N BIEBER DATELINE 318G EPD Data Generated 3/19/2026

PROS	109	HERDBUILDER	52	GRIDMASTER	57							
RANK	43%	RANK	52%	RANK	36%							
EPD	16	-2.4	74	122	31	6	13	9	13	0.56	0.11	0.03
Rank	21%	39%	24%	19%	10%	61%	26%	13%	74%	27%	53%	88%
Wts.		79	457									

85 BIEBER TORYANNA 497N

BORN: 6/6/2025 REG: 5157501 100% AR 1A

ALC LEVERAGE H14

LSF MEW FULCRUM 2600K

MEW COVERGIRL 937G

9 MILE FRANCHISE 6305

BIEBER TORYANNA 310H

Cow ID: 497N BIEBER TORYANNA 548D EPD Data Generated 3/19/2026

PROS	91	HERDBUILDER	49	GRIDMASTER	42							
RANK	70%	RANK	58%	RANK	72%							
EPD	7	-1.5	74	124	29	-1	13	4	14	0.09	0.48	0.00
Rank	93%	56%	22%	16%	18%	28%	26%	92%	65%	99%	4%	29%
Wts.		96	438									

86 BIEBER LAURA 494N

BORN: 6/4/2025 REG: 5157487 100% AR 1A

ALC LEVERAGE H14

LSF MEW FULCRUM 2600K

MEW COVERGIRL 937G

BIEBER GLADIATOR C386

BIEBER LAURA 266F

Cow ID: 494N BIEBER LAURA 101Y EPD Data Generated 3/19/2026

PROS	140	HERDBUILDER	78	GRIDMASTER	63							
RANK	10%	RANK	11%	RANK	27%							
EPD	19	-5.5	65	99	29	-1	14	8	17	0.73	0.06	0.04
Rank	6%	4%	55%	63%	16%	26%	14%	29%	19%	10%	63%	89%
Wts.		78	503									

OPEN HEIFERS

87 BIEBER PRIMROSE 425N

BORN: 5/7/2025 REG: 5157189 100% AR 1A

WPRA ANDRAS MADISON H047

ANDRAS DISTINCT K052

ANDRAS BELLE 2021

BIEBER CLATOMIC C218

BIEBER PRIMROSE 335F

Cow ID: 425N BIEBER PRIMROSE 474B EPD Data Generated 3/19/2026

PROS	131	HERDBUILDER	69	GRIDMASTER	62	
RANK	17%	RANK	21%	RANK	28%	

	CED	BW	WW	YW	MILK	ME	HPG	CEM	STAY	MARB	REA	FAT
EPD	10	1.8	76	124	27	11	11	6	19	0.55	0.11	0.03
Rank	79%	96%	19%	16%	38%	86%	54%	74%	7%	29%	53%	82%
Wts.		91	452									

88 BIEBER TOP LINE 409N

BORN: 5/4/2025 REG: 5157137 100% AR 1A

WPRA ANDRAS MADISON H047

ANDRAS DISTINCT K052

ANDRAS BELLE 2021

KJL/CLZB KIRKLAND 8003F

BIEBER TOP LINE 346K

Cow ID: 409N BIEBER TOP LINE 230D EPD Data Generated 3/19/2026

PROS	125	HERDBUILDER	62	GRIDMASTER	63	
RANK	23%	RANK	32%	RANK	27%	

	CED	BW	WW	YW	MILK	ME	HPG	CEM	STAY	MARB	REA	FAT
EPD	11	0.5	80	129	28	12	13	6	17	0.55	0.24	0.01
Rank	67%	88%	11%	11%	30%	88%	22%	69%	23%	29%	29%	41%
Wts.		63	500									

89 BIEBER DURHEIM 461N

BORN: 5/14/2025 REG: 5157345 99.2% AR 0.8% XX 1B

WPRA ANDRAS MADISON H047

ANDRAS DISTINCT K052

ANDRAS BELLE 2021

KJL/CLZB COMPLETE 7000E

BIEBER DURHEIM 167K

Cow ID: 461N BIEBER DURHEIM 136H EPD Data Generated 3/19/2026

PROS	156	HERDBUILDER	75	GRIDMASTER	81	
RANK	4%	RANK	14%	RANK	7%	

	CED	BW	WW	YW	MILK	ME	HPG	CEM	STAY	MARB	REA	FAT
EPD	10	-0.6	82	138	26	11	14	4	20	0.87	0.07	0.03
Rank	78%	74%	7%	5%	45%	84%	10%	92%	6%	3%	61%	76%
Wts.		82	589									

90 BIEBER BELGA 429N

BORN: 5/7/2025 REG: 5157207 100% AR 1A

LASO BUCKET LIST E8G

NIO AMERICAN FREEDOM 1005

NIO LAKOTA 9251

BIEBER CLATOMIC C218

BIEBER BELGA 600H

Cow ID: 429N BIEBER EP BELGA 274C EPD Data Generated 3/19/2026

PROS	171	HERDBUILDER	84	GRIDMASTER	87	
RANK	1%	RANK	7%	RANK	4%	

	CED	BW	WW	YW	MILK	ME	HPG	CEM	STAY	MARB	REA	FAT
EPD	17	-3.7	76	121	26	4	13	8	19	0.88	0.20	0.09
Rank	17%	18%	18%	21%	43%	52%	20%	34%	9%	3%	35%	99%
Wts.		64	488									



OPEN HEIFERS

91 BIEBER ROSE 467N

BORN: 5/20/2025 REG: 5157369 100% AR 1A

WEDEL RANCMMASTER 9052G

BROWN PRIORITY J428

BROWN MS SURE FIRE E1589

BIEBER FLASHDRIVE G266

BIEBER ROSE 443L

Cow ID: 467N BIEBER ROSE 368H EPD Data Generated 3/19/2026

PROS 128 || HERDBUILDER 67 || GRIDMASTER 60
RANK 20% || RANK 23% || RANK 31%



	CED	BW	WW	YW	MILK	ME	HPG	CEM	STAY	MARB	REA	FAT
EPD	20	-4.3	76	118	30	7	12	11	16	0.82	0.26	0.04
Rank	4%	12%	18%	25%	11%	70%	34%	2%	39%	5%	26%	93%
Wts.		74	509									

92 BIEBER DURHEIM 408N

BORN: 5/4/2025 REG: 5157135 93% AR 6.1% SM 1% XX 1B

LARR PAYCHECK 0728

BIEBER PAYCHECK K102

BIEBER PRIMROSE 139H

BIEBER FLASHDRIVE G266

BIEBER DURHEIM 419L

Cow ID: 408N BIEBER DURHIEM 425F EPD Data Generated 3/19/2026

PROS 111 || HERDBUILDER 73 || GRIDMASTER 38
RANK 39% || RANK 16% || RANK 79%



	CED	BW	WW	YW	MILK	ME	HPG	CEM	STAY	MARB	REA	FAT
EPD	15	-1.5	79	120	28	17	14	9	18	0.95	0.22	0.03
Rank	26%	56%	12%	21%	28%	96%	10%	13%	15%	2%	33%	85%
Wts.		78	603									

93 BIEBER KANNA 435N

BORN: 5/7/2025 REG: 5157221 100% AR 1A

LASO BUCKET LIST E8G

NIO AMERICAN FREEDOM 1005

NIO LAKOTA 9251

BIEBER CL ENERGIZE F121

BIEBER KANNA 174J

Cow ID: 435N BIEBER KANNA 536G EPD Data Generated 3/19/2026

PROS 104 || HERDBUILDER 40 || GRIDMASTER 64
RANK 50% || RANK 74% || RANK 25%



	CED	BW	WW	YW	MILK	ME	HPG	CEM	STAY	MARB	REA	FAT
EPD	15	-3.9	77	119	28	7	12	7	13	0.70	0.01	0.05
Rank	28%	16%	17%	24%	30%	66%	44%	60%	73%	12%	73%	98%
Wts.		65	470									

94 BIEBER JOAN 478N

BORN: 5/27/2025 REG: 5157417 100% AR 1A

5L GENUINE 1603-195C

ALC GENUINE L31

ALC MISS BOURNE G936

BIEBER MAXIMUS E294

BIEBER JOAN 193H

Cow ID: 478N BIEBER JOAN 413E EPD Data Generated 3/19/2026

PROS 142 || HERDBUILDER 69 || GRIDMASTER 73
RANK 10% || RANK 21% || RANK 13%



	CED	BW	WW	YW	MILK	ME	HPG	CEM	STAY	MARB	REA	FAT
EPD	14	-1.5	91	146	31	9	12	8	16	0.73	0.27	0.05
Rank	37%	56%	2%	2%	10%	78%	45%	25%	30%	10%	25%	98%
Wts.		86	548									



OPEN HEIFERS

95 BIEBER TORYANNA 396N

BORN: 4/27/2025 REG: 5157093 100% AR 1A

LARR PAYCHECK 0728

BIEBER PAYCHECK K102

BIEBER PRIMROSE 139H

BIEBER FOREFRONT B281

BIEBER TORYANNA 538L

Cow ID: 396N BIEBER TORYANNA 561F EPD Data Generated 3/19/2026

PROS **138** || HERDBUILDER **70** || GRIDMASTER **68**
RANK **12%** || RANK **20%** || RANK **19%** 

	CED	BW	WW	YW	MILK	ME	HPG	CEM	STAY	MARB	REA	FAT
EPD	17	-5.5	61	101	25	10	11	11	18	0.97	0.05	0.05
Rank	13%	4%	70%	60%	54%	83%	61%	2%	16%	1%	65%	98%
Wts.		68	494									

96 BIEBER JOAN 420N

BORN: 5/6/2025 REG: 5157175 100% AR 1A

WPRA ANDRAS MADISON H047

ANDRAS DISTINCT K052

ANDRAS BELLE 2021

BIEBER CL STOCKMARKET E119

BIEBER JOAN 389H

Cow ID: 420N BIEBER JOAN 363F EPD Data Generated 3/19/2026

PROS **150** || HERDBUILDER **79** || GRIDMASTER **70**
RANK **6%** || RANK **10%** || RANK **16%** 

	CED	BW	WW	YW	MILK	ME	HPG	CEM	STAY	MARB	REA	FAT
EPD	12	-2.2	73	118	26	10	13	6	20	0.98	0.03	0.04
Rank	60%	43%	26%	26%	49%	81%	23%	67%	4%	1%	69%	94%
Wts.		78	462									

97 BIEBER DURHEIM 499N

BORN: 6/9/2025 REG: 5157513 97.7% AR 1.5% SM 0.9% XX 1B

KJL/CLZB COMPLETE 7000E

ALC MR COMPLETE H41

PELTON MISS KENDRA X121

BIEBER HIGH DENSITY H558

BIEBER DURHEIM 238K

Cow ID: 499N BIEBER DURHEIM 203G EPD Data Generated 3/19/2026

PROS **156** || HERDBUILDER **79** || GRIDMASTER **77**
RANK **4%** || RANK **10%** || RANK **10%** 

	CED	BW	WW	YW	MILK	ME	HPG	CEM	STAY	MARB	REA	FAT
EPD	9	0.6	69	109	31	9	15	6	19	0.85	0.35	0.02
Rank	81%	89%	38%	42%	10%	79%	9%	69%	7%	4%	12%	74%
Wts.		73	533									



OPEN HEIFERS



98

BIEBER ODA 484N

BORN: 5/28/2025 REG: 5157433 100% AR 1A

LSF MEW X-FACTOR 6693D

LSF SRR DIVERSIFIED 1143J

LSF SRR KIMA F8473

BIEBER CL ATOMIC C218

BIEBER ODA 127G

Cow ID: 484N BIEBER ROSE 537E EPD Data Generated 3/19/2026

PROS **92** || HERDBUILDER **27** || GRIDMASTER **66** 
RANK **67%** || RANK **90%** || RANK **22%**

	CED	BW	WW	YW	MILK	ME	HPG	CEM	STAY	MARB	REA	FAT
EPD	2	2.1	82	132	27	15	14	1	15	0.48	0.28	0.01
Rank	99%	97%	7%	8%	32%	94%	12%	99%	52%	40%	24%	47%
Wts.		109	469									

99

BIEBER TINA 432N

BORN: 5/7/2025 REG: 5157213 100% AR 1A

WPRA ANDRAS MADISON H047

ANDRAS DISTINCT K052

ANDRAS BELLE 2021

BIEBER MAXIMUS E294

BIEBER TINA 300H

Cow ID: 432N BIEBER TINA 242B EPD Data Generated 3/19/2026

PROS **140** || HERDBUILDER **61** || GRIDMASTER **79** 
RANK **11%** || RANK **34%** || RANK **8%**

	CED	BW	WW	YW	MILK	ME	HPG	CEM	STAY	MARB	REA	FAT
EPD	11	-1.2	82	130	29	6	12	7	16	0.82	0.18	0.05
Rank	66%	62%	7%	11%	18%	61%	49%	55%	42%	5%	39%	99%
Wts.		75	557									

100

BIEBER LAURA 326N

BORN: 3/4/2025 REG: 5123007 100% AR 1A

KJL/CLZB COMPLETE 7000E

ALC MR COMPLETE H41

PELTON MISS KENDRA X121

BIEBER MAXIMUS E294

BIEBER MIMI 298J

Cow ID: 326N BIEBER MIMI 443C EPD Data Generated 3/19/2026

PROS **154** || HERDBUILDER **94** || GRIDMASTER **60** 
RANK **4%** || RANK **3%** || RANK **31%**

	CED	BW	WW	YW	MILK	ME	HPG	CEM	STAY	MARB	REA	FAT
EPD	18	-3.7	55	81	24	3	14	9	21	0.86	-0.08	0.01
Rank	10%	18%	88%	91%	67%	48%	18%	18%	2%	4%	87%	41%
Wts.		57	406									

OPEN HEIFERS

101 BIEBER ROSE 490N

BORN: 6/1/2025 REG: 5157467 100% AR 1A

WPRA ANDRAS MADISON H047

ANDRAS DISTINCT K052

ANDRAS BELLE 2021

BIEBER CLATOMIC C218

BIEBER ROSE 229H

Cow ID: 490N BIEBER ROSE 368E EPD Data Generated 3/19/2026

PROS	73	HERDBUILDER	-11	GRIDMASTER	85	
RANK	89%	RANK	99%	RANK	5%	

	CED	BW	WW	YW	MILK	ME	HPG	CEM	STAY	MARB	REA	FAT
EPD	-4	6.8	90	151	22	19	11	-1	15	0.56	0.21	0.02
Rank	99%	99%	2%	1%	87%	99%	53%	99%	50%	27%	33%	64%
Wts.		130	416									

102 BIEBER CLEMENCY 486N

BORN: 5/29/2025 REG: 5157439 100% AR II

ALC LEVERAGE H14

LSF MEW FULCRUM 2600K

MEW COVERGIRL 937G

BIEBER FLASHDRIVE G266

BIEBER CLEMENCY 279K

Cow ID: 486N BIEBER CLEMENCY 299E EPD Data Generated 3/19/2026

PROS	144	HERDBUILDER	83	GRIDMASTER	61	
RANK	8%	RANK	7%	RANK	29%	

	CED	BW	WW	YW	MILK	ME	HPG	CEM	STAY	MARB	REA	FAT
EPD	16	-2.8	78	125	24	12	12	9	20	0.54	0.15	0.03
Rank	21%	32%	15%	16%	66%	87%	35%	10%	6%	30%	45%	85%
Wts.		57	480									

This heifer has ineligible white making her a Category II.

103 BIEBER ROSE 479N

BORN: 5/27/2025 REG: 5157419 100% AR 1A

ALC LEVERAGE H14

LSF MEW FULCRUM 2600K

MEW COVERGIRL 937G

BIEBER SPARTAN E639

BIEBER ROSE 100J

Cow ID: 479N BIEBER ROSE 532G EPD Data Generated 3/19/2026

PROS	96	HERDBUILDER	47	GRIDMASTER	50	
RANK	61%	RANK	61%	RANK	54%	

	CED	BW	WW	YW	MILK	ME	HPG	CEM	STAY	MARB	REA	FAT
EPD	16	-3.6	75	119	30	10	13	7	14	0.55	0.19	0.02
Rank	22%	19%	21%	23%	14%	82%	21%	55%	57%	29%	37%	72%
Wts.		68	481									

104 BIEBER LANA 452N

BORN: 5/11/2025 REG: 5157313 100% AR 1A

WPRA ANDRAS MADISON H047

ANDRAS DISTINCT K052

ANDRAS BELLE 2021

BIEBER CL STOCKMAN E116

BIEBER LANA 165H

Cow ID: 452N BIEBER LANA 277E EPD Data Generated 3/19/2026

PROS	164	HERDBUILDER	89	GRIDMASTER	75	
RANK	2%	RANK	5%	RANK	11%	

	CED	BW	WW	YW	MILK	ME	HPG	CEM	STAY	MARB	REA	FAT
EPD	22	-6.5	59	93	27	6	11	12	21	0.84	0.11	0.04
Rank	1%	1%	78%	76%	38%	63%	63%	1%	2%	4%	53%	95%
Wts.		52	414									



OPEN HEIFERS

105 BIEBER MINOLA 468N

BORN: 5/21/2025 REG: 5157375 100% AR 1A

WEDEL RANCMMASTER 9052G

BROWN PRIORITY J428

BROWN MS SURE FIRE E1589

LARR PAYCHECK 0728

BIEBER MINOLA 386L

Cow ID: 468N BIEBER MINOLA 148D EPD Data Generated 3/19/2026

PROS 121 || HERDBUILDER 36 || GRIDMASTER 84
RANK 27% || RANK 80% || RANK 5% **GGP**

	CED	BW	WW	YW	MILK	ME	HPG	CEM	STAY	MARB	REA	FAT
EPD	15	-3.7	78	130	29	4	14	8	10	0.85	0.27	0.05
Rank	28%	18%	15%	11%	18%	51%	13%	22%	94%	4%	25%	97%
Wts.		76	527									

106 BIEBER DURHEIM 476N

BORN: 5/27/2025 REG: 5157409 99.6% AR 0.4% XX 1B

LORENZEN WARRANT 8273

A&R WARRANT L302

DAHLKE BOURNE GIRL 70G

BIEBER CL ENERGIZE F121

BIEBER DURHEIM 141K

Cow ID: 476N BIEBER DURHEIM 184H EPD Data Generated 3/19/2026

PROS 99 || HERDBUILDER 63 || GRIDMASTER 36
RANK 57% || RANK 30% || RANK 81% **GGP**

	CED	BW	WW	YW	MILK	ME	HPG	CEM	STAY	MARB	REA	FAT
EPD	14	-2.6	65	106	32	10	15	7	17	0.53	0.08	0.03
Rank	37%	35%	54%	49%	5%	84%	5%	60%	26%	32%	59%	87%
Wts.		79	521									

107 BIEBER ROSE 430N

BORN: 5/7/2025 REG: 5157209 100% AR 1A

WPRA ANDRAS MADISON H047

ANDRAS DISTINCT K052

ANDRAS BELLE 2021

PIE STOCKMAN 4051

BIEBER ROSE 454F

Cow ID: 430N BIEBER ROSE 252C EPD Data Generated 3/19/2026

PROS 143 || HERDBUILDER 69 || GRIDMASTER 74
RANK 9% || RANK 22% || RANK 12% **GGP**

	CED	BW	WW	YW	MILK	ME	HPG	CEM	STAY	MARB	REA	FAT
EPD	15	-1.3	70	110	25	7	10	9	18	0.88	0.06	0.05
Rank	24%	59%	37%	40%	56%	67%	72%	20%	16%	3%	63%	98%
Wts.		75	404									

108 BIEBER ADELLE 363N

BORN: 3/10/2025 REG: 5123263 100% AR II

ANDRAS IN FOCUS B175

ANDRAS FUSION R236

ANDRAS BELLE B167

HUST CHIEF SEQUOYA R336

BIEBER ADELLE 297Y

Cow ID: 363N BIEBER ADELLE 7226 EPD Data Generated 3/19/2026

PROS 126 || HERDBUILDER 64 || GRIDMASTER 62
RANK 22% || RANK 29% || RANK 29% **GGP**

	CED	BW	WW	YW	MILK	ME	HPG	CEM	STAY	MARB	REA	FAT
EPD	12	-2.5	67	106	24	1	9	8	17	0.57	-0.28	0.02
Rank	63%	37%	48%	49%	68%	34%	94%	29%	29%	26%	98%	68%
Wts.		73										



RED ANGUS MARKETING PROGRAMS

How to Enroll in Angus Access & Allied Access

1. Contact the Red Angus value-added department at **940-477-4593** and complete a short supplier enrollment questionnaire over the phone. RAAA staff will ask general management, animal identification and breeding questions. If needed, the producer may be asked to supply additional documentation on breeding such as semen receipt, lease agreements or information on purchased females.
2. After all documentation is recorded, staff will ship the tags directly to the producer who must tag the calves before they leave the ranch of origin – birth, branding, preconditioning, weaning or before loading on the semi.
3. The producer will receive a customer enrollment agreement to fill out and return to RAAA with a copy of their calving records.
4. Staff will issue the USDA-approved Certificate of Compliance upon receiving the customer enrollment agreement and calving record.

EID Tags are required for program identification. Outside-purchased EIDs can be brought in for \$1 per tag.



- Traceability to at least 50% registered Angus bloodlines
- Source verified to ranch of origin
- Group age verified



processverified.usda.gov



**GENETICS
AGE
SOURCE**



- Source verified to ranch of origin
- Group age verified

processverified.usda.gov



**AGE
SOURCE**

Angus Access is the first step in differentiating your cattle to buyers, feedlots and packers. Experience industry-leading return on investment for just the cost of an EID tag when purchased through RAAA. *Dangle tags are optional but may be purchased for management purposes.*

The Red Angus Association of America marketing team offers assistance to Red Angus bull customers at no charge.

Visit RedAngus.org for contact information.

Red Angus Marketing Assistance

- **Angus Access**
- **Allied Access**
- **Premium Red Baldy**
- **American Red**
- **Feeder/Fat Cattle Show List**
- **Stockyard**
- **Calendar of Events**
- **Red Angus FeederFax**
- **Red Angus FeM@il**

RED ANGUS

RANCH TESTED. RANCHER TRUSTED.

RedAngus.org • 940-477-4593

HOW TO BID

This is an online only auction facilitated through DVAuction.com. Please see the instructions below for information on how the auction will run and how to bid. **Video of all lots will be available on DVAuction.com prior to sale day.**

HOW THEY WORK

All lots will close at the same time. Bidding will be extended for 5 minutes on all lots if a bid is placed on any lot within 5 minutes before closing time. Bidding will officially close when there are no bids placed on any lot for a period of 5 minutes.

BIDDING PROCEDURES

1) Make sure you have an active DVAuction account. Log in to www.DVAuction.com any day of the week and make sure your login still works. You will not be allowed to watch or bid if you do not have a DVAuction login.

2) Once you are logged into the home page for DVAuction, you will see your name listed in the upper left corner of the page. This is the same area that you put in your username and password. Below your name you will see the Apply for Bidding link. Click on this link and it will take you to a page that shows all the upcoming sales. If the sale you are interested in bidding on is listed with APPROVED in front of it, you are ready to bid. If not, click in the box next to the sale that you wish to bid at, scroll down to the bottom of the page, and click on the Apply for Bidding bar. You will now see a green bar at the top saying 'Your request for approval(s) have been received.'

Make sure to continue to check back on the status of the sale you wish to bid at. If it says APPROVED in front of the sale, you are ready to bid. If it does not, call DVAuction at (402) 316-5460 for approval.

3) To bid, login to your DVAuction account. On the home page, scroll through today's events and find the sale you wish to bid on. Click on the view button next to the sale listing and it will take you to the lot list. To bid, click on a lot and enter a bid amount.

**If you click on a lot and see a bar that says 'You are not approved to bid at this event,' click on the Apply for Bidding button. Once approved, this is the area that you will submit your bid.

For general questions or requests to bid, please contact DVAuction at (402) 316-5460 or support@dvauction.com.



LEGAL TERMS AND CONDITIONS

The Red Angus Association Terms and Conditions will apply if the terms and conditions printed here are not applicable.

BIDDING DISPUTES: The auctioneer in charge will settle any disputes as to bids. His decision on such matters shall be final.

TERMS: The terms of the sale are cash; the right of property shall not pass until after settlement is made. All settlements will be made with the clerks of the sale immediately following the conclusion of the sale and before any cattle will be released from the ranch.

RETAINED INTEREST: We are retaining 1/2 interest in all bulls in the sale. We are selling the remaining 1/2 interest, full possession, and full salvage value on these bulls. This option gives Bieber Red Angus Ranch the option to collect, use and market semen from the bull, and does not restrict the purchaser from doing the same. This collection, unless agreed otherwise, would be done at the expense of Bieber Red Angus Ranch, at the buyer's convenience. Also at the time of purchase, the highest bidder on a retained interest bull may elect to purchase exclusive semen rights for 100% of the purchase price in addition to the purchased price on retained bulls. If a buyer elects to purchase exclusive semen rights, Bieber Red Angus Ranch's interest then becomes in herd use only. Bieber Red Angus Ranch retains all rights to use the bull within their herd.

SEMEN RIGHTS: Buyers receive semen rights proportional to the interest purchased. If you purchase a 1/2 interest, then you are entitled to 1/2 of the semen collections at cost, provided that you indicate you want semen prior to collection. We intend to collect some of the bulls in the sale and sample them in our herd. We will cooperate with the buyer in collection of the bull. We prefer to collect most bulls after the first season of use, and we will contact the buyer when we intend to collect the bull at a time convenient for the buyer.

PURCHASER'S RISK: Each animal becomes the risk of the purchaser as soon as sold. Animals will be fed, watered and cared for at the purchaser's risk for a reasonable time.

CERTIFICATE OF REGISTRY: A certificate of registry and transfer will be furnished for each animal sold as a registered animal, after settlement has been made.

HEALTH: All cattle will have official health certificates and will sell guaranteed export to Canada. Canadian health certificates will be charged at cost on animals selling under \$4000.

ANNOUNCEMENTS: Changes of information contained in this catalog relating to the animals offered for the sale will be announced from the auction block and such announcements shall take precedence. Errors discovered in the catalog will be corrected by announcements at sale time, and such corrections will take precedence over the printed matter in this catalog.

BREEDER'S GUARANTEE: 1. All animals are guaranteed breeders, with the exception of: a) calves under twelve months of age; b) animals shown by Purchaser after sale (in cases of animals shown after purchase, the breeding guarantee, if any, shall be such as agreed upon between Seller and Buyer) c) any open heifer that has been flushed for embryo transfer; or d) gross negligence or willful misconduct on the part of the Purchaser. 2. Bulls are guaranteed breeders if not allowed to run with the herd until at least 14 months of age. Any bull which either: a) settles 1/3 or more of the healthy cows he serves; b) is the sire of 20 or more animals; or c) settles cows by natural service and passes a fertility test made by a competent veterinarian during any 6 month period of trial (provided for in paragraph 2 of the section of these sale terms and conditions entitled "Options and Privileges of Return or Adjustment") shall be considered a breeder.

Any guarantee with respect to the ability to freeze semen shall be by separate agreement between Buyer and Seller.

All guarantees are limited to the amount of the purchase price.

Open females have not been served and are so guaranteed.

IDENTIFICATION: Each animal carries an EID tag for identification. That EID corresponds with the ID of the animal and is recorded with the Red Angus Association. Tag numbers on the cattle correspond with lot numbers in this catalog. Purchaser agrees to use full name of animal in advertising and on stall cards at shows.

OPTIONS AND PRIVILEGES OF RETURN OR ADJUSTMENT:

1. All claims for adjustment or refund must be made in writing either within six months of the sale date or no later than six months after the animal reaches 18 months of age, with the exception of claims involving defects or parentage.

2. In the event an animal is claimed to be a non-breeder, the animal may be returned to the farm of the Seller if in good condition and complying with the health requirements of the Seller's state. The Seller shall be entitled to six months' trial following the return of the animal in which to prove the animal is a breeder. The Seller shall, at the option of the Buyer, replace the animal with another of equal value or grant the Buyer a credit for use on any products marketed by the Seller. Such credit of the full purchase price shall in any case be deemed full satisfaction and settlement. Any expense incurred for transporting an animal claimed to be a non-breeder shall be the responsibility of the Purchaser, except that the Seller shall be responsible for the transportation costs in excess of the distance between the Purchaser's farm and the location where the sale took place. If the Seller proves the animal is a breeder, it shall be the obligation of the Purchaser to take delivery of the animal and pay all expense incurred for transportation.

3. If a female sold as "safe in calf" proves not to be in calf, the Purchaser may receive service from the bull previously used, if available, or if the bull is not available, the Seller shall be obligated to make a satisfactory adjustment on the purchase price upon return of the animal to the farm of the Seller. Any adjustment provided for herein shall absolve the Seller from further liability, except in case such female proves to be a non-breeder. If a female represented as "safe in calf" at time of sale to a certain bull proves to have been bred to a different bull, the Seller shall be obligated to take a satisfactory adjustment on the purchase price upon return of the animal to the farm of the Seller (adjustments shall not be considered to a breeding fee or an allocation of the purchase price to any unborn calf). Any expenses incurred for transportation shall be the responsibility of the Purchaser, except that the Seller shall be responsible for the transportation costs in excess to the distance between the Purchaser's farm and the location where the sale took place.

4. If a female sold as "served" proves not to be in calf, or if a female sold as "pasture-bred" proves not to be in calf, the Seller only guarantees such female to the breeder.

5. If a female sold as "open" proves to be with calf, the Purchaser may return the animal to the farm of the Seller prior to calving for a credit of the full purchase price or for another animal of equal value, whichever is acceptable to the Purchaser. It shall be the obligation of the Seller to bear any expense incurred for transportation.

LIABILITY: Neither owners, sale managers, clerks nor anyone connected with the sale assumes responsibility, legal or otherwise, for damages of any kind.

CONTRACT: The above terms and conditions shall constitute a contract between the buyer and seller of each animal sold.

IMPLIED WARRANTY: Except for those stated in the terms and conditions, there are no warranties, either expressed or implied, as to merchantability or fitness for a particular purpose with respect to the cattle being sold in this auction. The warranties set forth in terms and conditions are in lieu of all other warranties, either expressed or implied, and the remedies proved therein shall be the sole and exclusive remedy of the buyer, or any part claiming through buyer, for any breach of warranty or guarantee therein provided and all other obligations or liabilities.



WE LOOK FORWARD TO SEEING YOU THIS FALL FOR OUR...

Bieler Fever

FALL FEMALE & BULL SALE

THURSDAY, NOVEMBER 12, 2026

ONLINE OR IN PERSON AT THE RANCH NEAR LEOLA, SD



BIEBER RED ANGUS RANCH

Craig and Peggy Bieber
11450 353rd Ave. Leola, SD 57456



BIEBER JUMPSTART J137



BIEBER GALLEE 390G

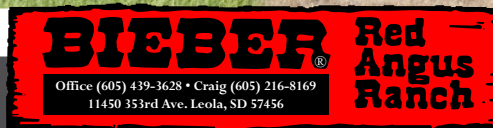

Mark your calendars for our Fall Female and Bull Sale

November 12, 2026

Featuring bred heifers, bred cows, and age-advantaged bulls.

WWW.BIEBERREDANGUS.COM